DAY. JUNE 4, 1908.

Brothers

auze umbrella
0c and up
for this splendid grade of
en in fine snowy white web-
ecial process
of perspira-
the best of
Third floor,

ecause the
t the disa-
in many
iated. Pair
ive ounces.
s, trimmed prettily
lace—but generously
he starched umbrella
ng too close to the
ection, 3d floor, at 50c.

Brothers
basement

skates at 85¢
close the balance of this
ey will go in a hurry, for
made and are excellent
ating. Economy basement.

xtension make with steel
llers — easy running and
e best 1.25 skates we
uld secure for our regu-
r stock; to close at 85¢. 85¢

Iron roller skates, ex-
tension make, with straps
at toe and heel, the 75c
kind, priced to close 35c.

Fashion
mfort you cannot equal the cool,
of our new models.
is light in weight, lightly boned
It insures absolute freedom of
the wearing.
the unusually careful tailoring of
keeps the waist-line slim and
s better, and wears better than

els at the following Prices:
, 3.50, 5.00 and 8.00 per Pair
Figure, be it stout or slender"

EDUCATIONAL.

EVENING SCHOOL
SUMMER TERM OPENS JUNE 15.
College Preparatory Courses for Law, Medical, Dental, Engineering and other professional schools. Elementary Course for Civil Service. Association Institute, 153 La Salle street.

CAMP POKEGAMA FOR GIRLS in Northern Wisconsin
Saddle horses, motor boat, land and water sports. Music, Nature Study. Tutoring—Elementary, Intermediate and advanced. Cultured companions. References: Mr. and Mrs. E. Sherwood Bishop, East Division High School, Milwaukee, Wis., or Miss A. E. Bailey, 1036 Prospect ave., Milwaukee, Downer College.

TODD SEMINARY FOR BOYS
Celebrates her 60th Jubilee, June 12th. All former Todd boys and those wishing to become such, please communicate with Noble Hill, Prin., Woodstock, Ill.

CULVER Summer Naval School
Term, July 7th to Sept. 7th. Athletic and Aquatic Sports. For Catalogue, address The Sec'y, Culver, Ind.

GREGG SCHOOL Touch Typewriting; Shorthand. Same course day and evening. 151 Wabash Av. Phone, Har. 2800

SCHOOL INFORMATION
The Tribune has most reliable information concerning schools of all classes—private, military and business schools for either sex or boys. If you desire any information concerning schools in any part of the country either call in person or address The School Information Bureau, Room 534 Tribune building, Chicago.

ADVERTISE IN THE TRIBUNE

The Chicago Daily Tribune.

VOLUME LXVII.—NO. 135. FRIDAY, JUNE 5, 1908.—TWENTY PAGES. ** PRICE TWO CENTS.

ALLISON WILL AID CURRENCY REFORM

Washington Elated Over Victory of Iowa Senator, Insuring His Return to Commission.

IS AN EXPERT ON TARIFF.

During Nearly Fifty Years in Congress He Has Constructed Nearly Every Revenue or Money Bill.

BY RAYMOND.

Washington, D. C., June 4.—[Special.]—Senator Allison's renomination for the senate as the result of the general primary in Iowa gives a vast amount of satisfaction in administration circles here.

This is entirely independent of the outcome of any factional fight in Iowa, but is based entirely on the natural pride in the wonderful public career of the Iowa senator and in the feeling of gratification that the people of his state should have risen above mere partisan politics and returned to the senate the most notable connecting link now alive between the strenuous days of the civil war and the Roosevelt era of equally strenuous civil strife.

The opinion is general that the people of Iowa did well, but more than that is the feeling of satisfaction that such a valuable public servant is to be continued in the service of the government.

Cummins Liked, but Allison Needed.

Gov. Cummins has many warm friends here and he has been peculiarly in touch with the dominant policies of the administration from the outset, and yet there was general regret that Senator Allison should not have been given the compliment of an election by acclamation. He is now in his eightieth year and yet, in spite of his recent severe illness, it would be nearly impossible to fill his place.

Any mediocre man might round out a continuous service in the senate of thirty-six years, as Senator Allison will do if he lives until March 4, 1909, although no one has yet done so. The surprising thing is that one man should have continued to be a great force in public life for all that time.

Four terms of two years each in the house of representatives and half a dozen six year terms in the senate make a total of forty-four years in congress, and all of that time from the beginning has been full of hard and successful work for the people, with never a criticism affecting the integrity of his personal and political life. Today in his eightieth year, William B. Allison possesses the confidence of the president, cabinet, and the members of congress to a degree far beyond that enjoyed by any other public man in the country.

Called the Ideal Statesman.

Until within two or three years the Iowa senator was the picture of health. He had red cheeks, a splendidly poised head on broad shoulders, and the merriest of twinkling eyes. Genial, urbane, pacific, conciliatory, he was after all the ideal statesman. Never a man to deliver a bald attack, devoid of dash, and free from the faintest taint of demagogy, Senator Allison has probably impressed his own ideas upon legislative and executive administration more completely than any other man who could be recalled.

The magnetism of Blaine, the vitriolic tongue of Ingalls, the passionless intentness of John Sherman, and the intellectual dominance of Reed have at times fascinated the public, but none of these really did so much as this tactful senator from the agricultural state.

Today he shares with Eugene Hale of Maine the distinction of being on the appropriations committee, of which he is chairman, and on the finance commitee, the chairmanship of which he yielded to accept the place he now has. Now he goes on the currency commission as well, so that if his life is spared he will be called upon to take an active part in revising the tariff and reforming the currency.

Worked on Every Tariff Bill.

He has participated actively in the preparation of every tariff bill since the policy of protection was definitely adopted by the republican party. He was in public life when the greenback had its birth, and he helped to frame the legislation which made possible the resumption of specie payments. In this last session his advice was freely sought by the president, and his colleagues in congress on the currency measure, and it is a matter of unwritten history that as far back as last December Senator Allison, although far from well, outlined the plan of currency based on bank assets and issued through clearing houses which was the actual foundation for the scheme worked out so successfully by Mr. Vreeland.

It is worth while stopping to think of the fact that this one man has had the benefit of intimate official association with nearly all the military and civil heroes of the American people. When he came to congress U. S. Grant was just beginning to be famous and Lincoln had not pronounced the words of his immortal speech at Gettysburg. George Vest was then in the confederate congress, and Gen. Gordon was leading his host of victorious rebels. Later they both came to the senate and learned to know and love the Iowa statesman.

Sent Soldiers Into Field.

Almost his first public work was to aid in raising the splendid regiments Iowa sent into the field, and yet he lived to participate in the declaration of war with Spain. He was active in the reconstruction of the southern states, and then applied his experience to solving the problem of civil government for the Philippines.

It is a liberal education in the personnel of American history to follow the associates of this one man. Lincoln, Stanton, Chase, Grant, Blaine, Reed, McKinley, Roosevelt—all leaders of his party—were his friends. He participated in the official mourning for the three martyred American presidents—Lincoln, Garfield, and McKinley. He was an actor in the impeachment of Andrew Johnson and in the electoral commission which settled the dispute between Tilden and Hayes and prevented, perhaps, another civil war.

Four American presidents, Hayes, Garfield, Harrison, and McKinley, all served in congress with Senator Allison, who was himself an active candidate for the presidency, but was one of the unfortunate ones like Blaine, Logan, John Sherman, Tom Reed, and others who, after serving their country faithfully in congress, have been unable to

(Continued on page 5, column 1.)

SUMMARY OF The Daily Tribune.

FRIDAY, JUNE 5, 1908.

THE WEATHER—

FORECAST—Fair Friday, showers and thunder storms Saturday, rising temperature, fresh easterly, shifting to southerly, winds.

Sunrise, 4:15.
Sunset, 7:22.

CONDITIONS YESTERDAY.

Temperature, max. 72, min. 58, mean 64, normal for the day 69. Excess since Jan. 1, 522.
Precipitation for 24 hours to 7 p. m., 0.
Excess since Jan. 1, 5.26 inches.
Wind, N. E., max. 24 miles an hour, at 6:45 p. m.
Relative humidity, 7 a. m. 79%, 7 p. m. 79%.
Barometer, sea level, 7 a. m. 30.00, 7 p. m. 30.06.

TELEPHONE CENTRAL 100.

POLITICAL.

Administrative circles elated over Allison's return to senate because he is needed to revise tariff and reform currency. Page 1.

Hearing of Alabama contest will be begun today by republican national committee. Page 1.

State democratic committeemen met candidates for governor and planned for Illinois campaign. Page 2.

Alleged contribution by T. F. Ryan to Nebraska campaign keeps Bryan busy making denials. Page 2.

Hoke Smith defeated for governor of Georgia by Joseph M. Brown. Page 4.

FOREIGN.

Assassin wounded Maj. Dreyfus at ceremonies attending placing of Zola's body in the Pantheon in Paris. Page 1.

American car Thomas stranded nearly week on Siberian plain; German auto upset in ditch. Page 1.

Countess von Bismarck engaged secretly to young tutor about to enter the church. Page 5.

King's visit to Russia condemned by labor-socialists in house of commons. Page 5.

LOCAL.

Three persons killed and dozen injured in trolley collision near Joliet. Page 1.

College inn, Sherman house café, and White City casino charged with serving butterine for butter and liquor that had been cheapened by blending, in suit filed by former manager. Page 3.

Jury which acquitted Haywood of murder of Steunenberg commended by Federal Judge Seaman in address to graduates of law school. Page 3.

Mrs. Clara Straw, in deposition, says Jacob H. Lesher offered Nellie Scramlin Lesher $50,000 to settle her claims against him. Page 3.

Illinois Steel company declared by Master in Chancery Holland to be illegally occupying land worth $587,743, which belongs to state. Page 4.

George R. Peck in address at Northwestern university commencement exercises urged college men to vote. Page 4.

Dr. Thomas Rötch of Boston urged Roentgen ray to determine classification of children attacked juvenile labor and school laws. Page 6.

President Starring of Northwestern Elevated railroad promised to run trains of five cars to Evanston during evening rush. Page 6.

Prospective bridegrooms in future to be asked for bill of health by marriage license clerk if suggestion of doctors at medical meeting is adopted. Page 7.

Col. William C. Gorgas, sanitary chief of Panama canal zone, elected president of the American Medical association. Page 7.

"Easy money" operations of certain lawyers were revealed in investigation of complaints against special assessment system. Page 9.

Baptists in Chicago convention proposed active campaign of work in congested districts of city. Page 9.

Opposition to surface loop in Garland court by public library disappeared and single track will be laid. Page 10.

DOMESTIC.

C. J. Meyer of Chicago, once millionaire, applied for admission to Milwaukee county poorhouse; wealthy relatives refused to aid him. Page 2.

Illinois Supreme court decided local option law must stand until changed by legislature; action declared significant by attorney. Page 2.

Philadelphia officials accused of bribery, perjury, and libel by State Senator McNichols. Page 2.

Minneapolis slayer developed strange case of dual personality, killing man while under feminine influence. Page 4.

Congressman Foss, at luncheon given in his honor by Hamilton club, said nation needed two fleet navy. Page 5.

NEW YORK.

Banker Jacob H. Schiff, testifying in damage suit against Metropolitan, styled late William C. Whitney "uncrowned king." Page 4.

Municipal lighting plant for Williamsburg bridge shut down because city can buy current cheaper than it can make it. Page 4.

TRADE AND INDUSTRY.

New York financial. Page 14.
Real estate. Page 14.
Local commercial. Page 15.

SPORTING.

George Siler, veteran referee, stricken with heart weakness; condition critical, but friends hope for recovery. Page 12.

Ketchel given decision over Papke in fight at Milwaukee. Page 12.

Don Enrique, at 15 to 1, won Patchogue event at Gravesend track; H. P. Whitney's Stamina easy victor in Gazelle stakes. Page 12.

Cub-Boston game called in seventeenth inning with score 1 to 1, after one of most grueling contests on record. Page 12.

White Sox and St. Louis Browns broke even in double header; Walsh and Powell on slab in first and Smith and Waddell in second. Page 13.

MOVEMENTS OF OCEAN STEAMSHIPS.

Arrived.	Port.
BOSTONIAN	Liverpool.
DEUTSCHLAND	Hamburg.
LA SAVOIE	Havre.
LAKE CHAMPLAIN	Montreal.
MAJESTIC	Southampton.
PRETORIA	Plymouth.
Sailed.	**Port.**
ADRIATIC	Queenstown.
AMERIKA	New York.
CEDRIC	Liverpool.
CELTIC	New York.
KENSINGTON	Liverpool.
LA PROVENCE	New York.
LUETZOW	New York.
MAURETANIA	Queenstown.
MERION	Liverpool.
MESPELAN	London.
PARISIAN	New York.
ULTONIA	Queenstown.
UMBRIA	Liverpool.
WINIFREDIAN	

WIRELESS REPORTS.

LORRAINE .... Off Sandy Hook, Due Fri. p. m.

DREYFUS SHOT AT DEFENDER'S BIER.

Royalist and Anti-Semitic Plot Revealed in Attempt on Major's Life at Pantheon Ceremony.

ALL FRANCE IS AROUSED.

Enemies of Zola Predicted Revolt at His Being Honored; Orleans Supporters Are Suspected.

PARIS, June 4.—Just at the close of the ceremonies attending the canonization of Emile Zola in the Pantheon today, when the president of France, the premier, and a host of ministers of state were taking their departure, Louis Anthelme Gregori, a military writer of note, fired two shots point blank at Maj. Alfred Dreyfus, whose liberty Zola fought for and won.

Maj. Dreyfus was not seriously injured, though his escape was miraculous. A bullet entered his forearm, but did not injure the bone. At a late hour tonight the official statement was made that his condition was favorable and that no complications were feared.

Distinguished men filled the Pantheon and when the shots rang out there was intense excitement in fear that the president had been assassinated.

Soldiers speedily surrounded Gregori and he was taken to jail bruised and bleeding and with his clothes almost torn from his back.

Assailant No Fanatic.

The affair has created a tremendous sensation in Paris and the motive of the would-be assassin is the cause of much mystification, for Gregori, instead of being an ordinary fanatic carried away by political passions of the moment, is a man of mature age, having been born in 1844 and was highly esteemed in the circles where he was known. Although born of Italian parents, he has been an ardent Frenchman for years and has written authoritatively on military subjects, enjoying close relations with many high French officers. His friends are at a loss to understand what induced him to commit such a foolhardy act and many are disposed to question his statement that he simply shot as an individual in protest against "Dreyfusism" and the participation of the army in the ceremonies attending the placing of the ashes of Zola in the Pantheon.

Royalist Plot Suspected.

Some do not hesitate to express the opinion that he may have been the tool of a little clan of royalists, who, under the name of "l'Action Française," have never ceased to insist that the Court of Cassation illegally prevented an appeal of the Dreyfus case, nor abandoned hope of seeing a revision favorable to the contentions of the nationalists.

By the shooting of Dreyfus, they point out, the whole affair may be indirectly opened before July, because assassination or attempted assassination must come before the Assize court for trial. Some color is lent to this theory by a series of remarkable articles that appeared in this morning's "l'Action Française" from the pens of Charles Maurras and Leon Daudet, son of the poet, who are the leading spirits among the royalist proponents of the restoration of Philippe of Orleans.

Foreknowledge Is Shown.

The articles apparently anticipated today's event, that of Maurras declaring that "there may be a rumbling before the revolution."

Daudet wrote: "The real hero will be Dreyfus, and Dreyfus may ask himself whether this nocturnal glorification of modern crime will not conjure up a terrible dawn. He has already heard the stroke of midnight."

Furthermore, Soliel, a royalist organ, this morning printed an entire page eulogizing the duke of Orleans, accompanied by his picture.

Old Animosities Aroused.

Emile Zola, who died in September, 1902, was ten years ago twice condemned to a year's imprisonment for addressing to Felix Faure, then president of France, the famous letter, "J'Accuse," in which he laid bare the conspiracy in the general army staff against Maj. Dreyfus. The proposal to give Zola glorious burial, made first in 1906, aroused in France all the dormant animosities that came out during the Dreyfus trials, and the transfer of his ashes, although duly voted by the chamber and the senate, had to be twice postponed because of the state of public opinion.

Anti-Semitic Feeling Bitter.

The opinion prevails in Paris that there is much truth in Gregori's avowal that he was driven to the deed by the appeals to hatred with which the anti-Semitic papers have been filled since the government resolved to place the body of Zola in the Pantheon. The state of this feeling can be gauged by an interview with Henri Rochefort, editor of the Patrie, which is published tonight and in which he says:

"It would have been a glorious death for Dreyfus. It would have been his first and only time under fire."

It was definitely established at the reconstruction this afternoon of the scene in the Pantheon that Gregori fired the first shot from behind Dreyfus, the ball penetrating the sleeve of his coat and burying itself in a flowerpot at the base of the catafalque. When Dreyfus wheeled he threw up his left arm over his heart. The second shot was fired point blank at the breast, the bullet entering the wrist and ranging upward. It was located this afternoon by means of a radioscope, but was not extracted.

Dreyfus' Brother Saves Assassin.

Mathieu Dreyfus, the brother of Maj. Dreyfus, who sprang forward to save him, chivalrously protected Gregori from the crowd which was raining blows with canes and umbrellas on the man, shouting: "It is not for us to punish. Let the law take its course."

Gregori made a statement to the police directly after his arrest and during a second interrogation tonight he said: "I did not wish to kill Dreyfus. It is true I aimed at him, but I only wanted to graze him. My object was to protest against the participation of the army in the glorification of Zola and the rehabilitation of Dreyfus. My blow was aimed less at Dreyfus than at Dreyfusism."

In describing the scene before the magistrate, Mathieu Dreyfus said that at the sound of the first shot he shouted at Gregori, asking if the revolver was loaded. Gregori replied in the negative, as he pressed the trigger a second time. Other witnesses tes-

(Continued on page 5, column 1.)

THE CONSPIRATORS.

[To be continued.]

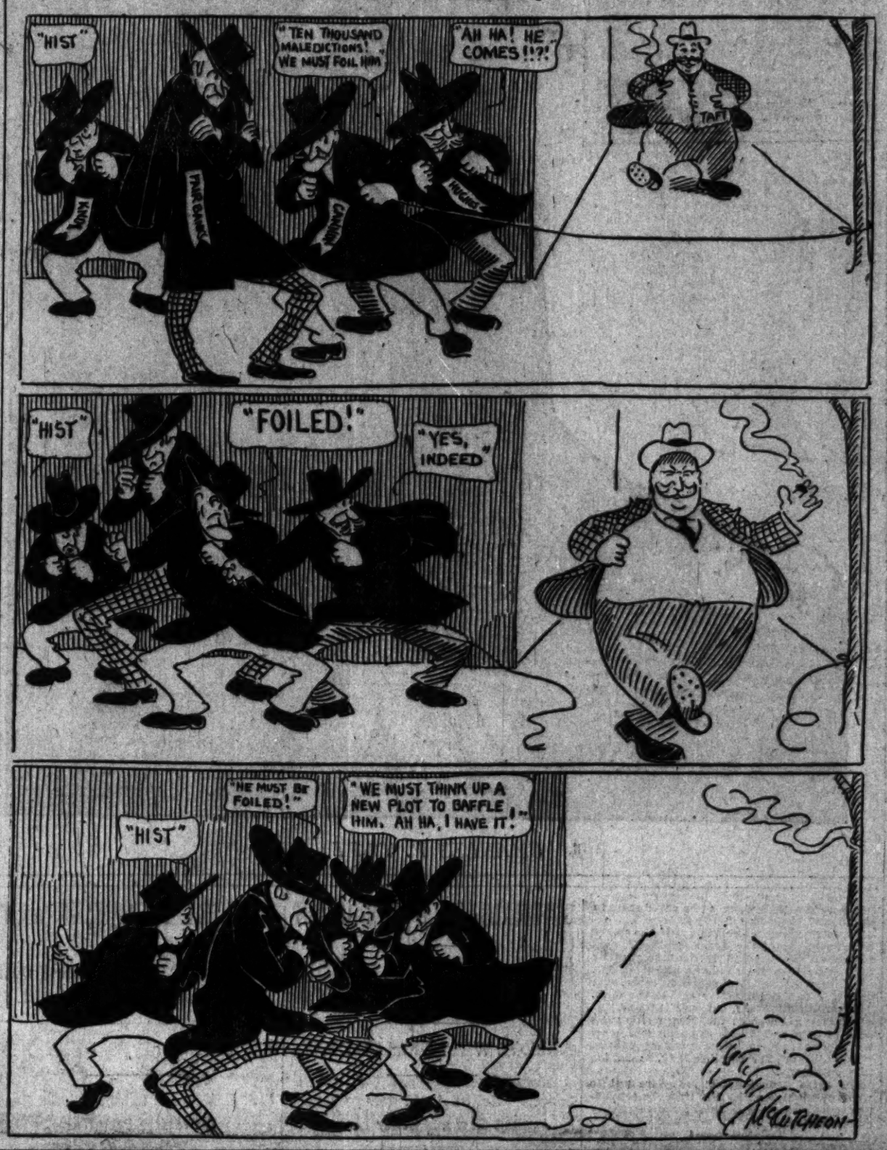

TRAIN AND CAR MEET; 3 DEAD

Crash Near Joliet Between an Interurban and Freight.

ONE CHICAGO MAN KILLED.

Steam Railroad People Place Blame on Crew of the "Electric."

Three persons were killed instantly and more than a dozen injured last night in a collision between an Elgin, Joliet and Eastern freight train and an Aurora car of the Joliet and Southern electric traction company. One of the men killed was a resident of Chicago. One of the women who was hurt is the daughter of the president of the interurban line.

The interurban officials say the accident was caused by a misplaced switch which gave a clear track to their crew. The railroad authorities say two danger signals were against the oncoming street car.

The Dead.

PEEL, WALTER, bricklayer, Chicago, passenger on electric car.
WOLSFELD, W. W., business man, Aurora, Ill.; passenger on electric car.
WHITTINGTON, CYRUS, Plainfield, Ill.; motorman, Joliet and Aurora Electric railroad.

The Injured.

Daleiden, Mrs. Peter, Aurora; skull probably fractured.
Shaw, Isaac, engineer, E., J. and E. railroad; severely crushed and probably will die.
Schalk, C. A., conductor, E., J. and E. railroad; injured internally, left leg hurt.
Wilmer, Mrs. William; skull probably fractured; may die.
Boyne, Joseph, Joliet; scalp cut, bruised about back and knees; taken to hospital.
Jarvis, Mrs., Joliet, daughter of the president of the street car company; severe bruises over left eye; possibly internal injuries.
Layfield, Arthur, Joliet; cut about scalp and forehead; right shoulder bruised; taken to Silver Cross hospital.
Milner, Mrs., Aurora; face cut and scratched and severe bruises; taken home.
Schult, Chris, fireman on freight train, Joliet; left arm broken, fingers of right hand crushed; badly bruised about chest; taken to Silver Cross hospital in Joliet.
Wheeler, Arthur, Aurora, passenger on street car; severe contusions of back, two ribs on right side broken; taken to Silver Cross hospital.

There were three others, less seriously injured, who were taken to their homes.

Brakes Are Applied Too Late.

The accident occurred at Big Slough, seven miles west of Joliet, a little after 9:30 o'clock. There were eleven passengers in the electric car, including several women and the motorman and conductor.

The car was coming down grade at high speed from the north. The freight train was approaching rapidly from the east. Both the motorman and the engineer saw the imminent danger of a collision and put on brakes, but it was too late to prevent the tragedy.

The operation of the interlocking switch at the crossing derailed the interurban car and it ran along on the ties for a distance of 100 feet, the men shouting and the women screaming in their terror. It was just going over the crossing when the engine struck it. Although all brakes were set the locomotive was forced by the impetus of the cars behind it over upon the electric car at the same moment that several of the passengers were thrown from the windows and the sides of the collapsing car by the force of the collision.

Engine and Cars Roll Over.

The car was struck squarely in the center and, after rolling over three times, was split in two. The engine rolled down the embankment into a ditch, and several of the box cars were piled up on the street car and engine, mangling the dead in a horrible manner.

The freight train was running on a short transfer line operating between Rockdale and Joliet. A few minutes after the wreck a wrecking train was started for the scene with physicians and the search for the dead and injured began. The body of the Chicago bricklayer was identified by means of a working card in Bricklayers and Masons' International union No. 21, certificate 2871, bearing the name Walter Peel. The body appeared to be that of a man 50 years old.

"The electric car employes clearly were responsible for the collision," said an official of the steam railroad. "It had two semaphore signals against it. A brakeman for the railroad had thrown the semaphore and signaled to the freight train to come ahead. The electric car was coming down a steep hill and apparently could not stop, although the orders of the interurban company are to slow down until the crossing is passed. There is an interlocking semaphore at the crossing and the operation of this threw the electric car off the track, but it ran along the ties until it struck the crossing."

BOY SWIMS IN RAGING SEA TWO MILES TO SAVE 3 LIVES.

Boat Containing Four Young People Capsizes Near Georgetown, Del., and Cries for Help Can't Be Heard.

Georgetown, Del., June 4.—[Special.]—Selby M. Harrington, 14 years old, braved death in a raging sea today, swimming two miles through storm tossed Chincoteague bay and saving the lives of two sisters and a cousin.

Young Harrington, his sisters, Florence, aged 18, and Ruth, 16, and his cousin, Clarice Harrington, went sailing in a small boat. A gust struck the little craft and overturned it, throwing the occupants into the sea.

They clung to the upturned boat, with the waves washing over them. Their cries for help were in vain because of the distance from shore. Seeing no alternative, Selby started to swim for help. The lad almost perished, but finally reached land.

Several fishermen got a yawl and with Selby, who insisted upon returning, they reached the capsized craft and rescued the young people.

CHICAGO GIRLS BREAK RECORDS

Louise Waller and Elizabeth Swift Win Athletic Honors at Rosemary Hall.

Stamford, Conn., June 4.—[Special.]—Two Chicago girls broke all manner of world's records here today.

After the track meet of the exclusive Rosemary hall schoolgirls was over this afternoon Louise Waller and Elisabeth Swift, both of Chicago, had the new records in the 50 yard dash, the 100 yard dash, the hop step and jump, and the standing broad jump.

Miss Waller did the 50 yards in 6⅘ seconds, in the hop step and jump she covered 29 feet 9 inches, and in the standing broad jump she did 7 feet 3¼ inches.

Miss Swift got only one record—the 100 yard dash—but she did that in 13⅘ seconds. The previous records were: 50 yard dash, 6⅘ seconds; 100 yard dash, 14⅕ seconds; the hop, step, and jump, 29 feet 2 inches; and the standing broad jump, 7 feet 1 inch.

RACE AUTOS' WOE CONTINUES

American Car Stranded on Lonely Plain Nearly a Week.

PROTOS UPSET IN A DITCH.

Wolves, Frogs, Handcars, and Coolies Figure in Thomas' Grief.

[BY CABLE TO THE CHICAGO TRIBUNE.]

NIKOLSK, June 4.—Troubles of the contestants in the New York to Paris automobile race continue unabatedly. Members of the crews of both the American and German cars in the last week have had more thrills than are accorded to explorers usually in a like length of time.

It appears the American car Thomas has resumed its journey after nearly a week of trials and tribulations, but at last reports the German car Protos lay overturned in a gully near a railroad track.

The Thomas left Pogranitchnaya last Friday via an unballasted railway track. About fifteen miles out of town the driving gear was stripped off. Fortunately the accident happened near a crossing and the automobile was gotten off the track ere a train approached.

Rides Back on a Handcar.

It fell to the lot of George Schuster, driver of the car, to go back for a new gear. He had to walk to Pogranitchnaya in a blazing sun. Arriving there he learned the nearest point where he could get supplies was Harbin. He took the first train there.

Returning to Pogranitchnaya he enlisted the aid of the railway officials, who sent him to the scene of the breakdown on a handcar. Coolies were detailed to pump the handles.

Schuster was gone three days. Meanwhile the stranded autoists had made camp as best they could. A tent was thrown together by employing pieces of canvas and rubber coats and old railroad ties. Cooking utensils were limited to tomato cans.

Melancholy Camp on Plain.

The camp was in an uninhabited plain surrounded by mountains. At night a melancholy frog chorus, accentuated by howls of wolves in the mountains, did a little to relieve the loneliness. Added to this disquietude, soldiers from Pogranitchnaya appeared in camp and ordered the fire extinguished, saying it was too good a mark for the Hunhunes.

Thunder storms one day and hail storms the next rendered the patchwork tent of little benefit. To cap the climax, all baggage save overcoats, toothbrushes, and an extra pair of socks around had been sent on to Harbin by train.

When Shuster got back with the gear, he learned the officials had forbidden the use of the railway tracks. The Thomas seemed bottled up.

Protos Goes Into Ditch.

Neuville, the Matin correspondent, appealed to Gen. Horvatt at Harbin, who agreed to allow the use of the tracks if the racers carried a railway official along.

To this the Thomas agreed and started on its way again on Wednesday. A handcar follows carrying a telegrapher, coolies, and planks to bridge over unballasted places.

When forbidden the track, the Protos took to the road. It had not gone far when it slid off into a gulch and upset. None of the crew was hurt.

FIGHT TODAY UPON TAFT DELEGATES.

Case of the Alabama Contest Starts Action Before the National Republican Committee.

HOT ATTACK EXPECTED.

Effort to Deprive Ohio Candidate of Twenty-two Southern Votes in the Convention.

"The Allies" make their last stand against Secretary William H. Taft beginning today, when the republican national committee sits in hearing on contests. By noon it is expected that the Alabama contest, involving twenty-two delegates, will be under way, an agreement having been reached to submit the nine districts and the delegates at large as one contest.

This not only saves the time of the national committee, but it makes it possible to reach a quick decision in a case which is important not only as being the first to be heard, but also because it involves the fundamental proposition of "regularity," on which the Taft forces base their claim to a clear majority in the convention.

It is the opinion of the Taft campaign managers, including Charles P. Taft, brother of the candidate, and Frank Hitchcock, his Washington representative, that the secretary of war will be nominated on the first ballot, regardless of the issue of the contests.

It is the opinion of "The Allies" that if the secretary can be beaten in the contested delegations he will fail to secure the necessary majority on the first ballot, and that the subsequent events will result in the eventual success of one of the combined candidates.

Here to Watch Taft Interests.

Both Charles P. Taft and Mr. Hitchcock are here to watch the Taft interests in the hearings, and both express their conviction that the committee will be guided by absolute fairness.

Charles P. Taft is likely to prove the most notable figure in the convention and to overshadow in public interest most of the better known political leaders and even the older statesmen who will be in attendance.

If Mr. Taft would admit that he was in the statesman class at all, he necessarily would be in the elder statesman group. He came to town in the morning with a joviality which is all his own, and a pair of white whiskers which he admits are elderly relations of the tawny ones which ornament Col. James Hamilton Lewis.

Mr. Taft, taking a decent pride in his own white whiskers, mentioned Col. Lewis as being in the same class, although of later vintage. With regard to his brother, William H. Taft, he admitted he was prejudiced.

"I have known Mr. Taft since he was that high," said Charles P., measuring off about a foot and a half from the carpet in his room, 1902 Annex, "and I have seen him grow up and grow wide. I think he has grown to be a pretty big man, up this way and out that way, and mentally. I have a high opinion of Mr. William H. Taft."

Brother Charles Is Prejudiced.

Charles P. refers invariably to William H. as "Mr. Taft." If the secretary should become president he never will hear Charles P. referring to him in public as "Brother Will," or even as "William." The elder brother knows the secretary in public only as "Mr. Taft."

While Charles P. Taft was giving his impressions of national politics, of the secretary's chances of nomination, and of things in general and of Ohio in particular, he was in the hands of two photographers and an artist, all being desirous of submitting pictures of him to an appreciative public.

"Of course I believe Mr. Taft will be nominated," he said, having adjusted himself to the satisfaction of the photographers, getting the light at a proper angle on his face, "but you must not take my word for it. I admit I am prejudiced. I think Mr. Taft will win with no trouble at all. As I said, I think Mr. Taft is a pretty big man."

He was asked if he proposed to open Taft headquarters at once.

"No," he said, "I haven't any such intentions. I didn't know how long I'd stay, but I'm so comfortable here that I guess I'll stay right through the whole business. I thought when I came here that I'd be here only a day or two, but the weather is so pleasant and the people so friendly and my rooms so agreeable that I guess I'll stick right along."

Suspicious of a Sketcher.

One of the photographers asked Mr. Taft to pose "holding something," and handed him a piece of paper which looked as if it might be a check which the moneyed man of the Taft family had just signed. As he took the pose obligingly he caught sight of the artist, who had been working away without bands or other announcements.

"I don't know whether this is fair or not," said Charles P., looking at the artist. "I can make a guess at what the camera is doing, but I don't know what you are up to at all. Well, I guess a man who owns a newspaper that sends men out to do just what you are doing will have to take his own medicine."

He explained then that Mrs. C. P. Taft and her daughter would come to Chicago today but that Mrs. William H. Taft would remain with her husband.

"Mr. Taft may be in need of sustaining comfort before the thing is over," he explained.

He was asked about the future of Senator Foraker in Ohio politics.

"Mr. Foraker has chosen his own course from the start," he said. "We were interested in only one thing in Ohio. We were endeavoring to make Mr. Taft president of the United States and Mr. Foraker chose to oppose us in this. We still are interested in making Mr. Taft president of the United States and Mr. Foraker still is opposing us, although he did not succeed well in Ohio."

Puts It "Up to the People."

"Suppose Mr. Foraker, after the fight is all over, comes into camp and supports the ticket," was suggested to Mr. C. P. Taft. "Will there be any opposition to his return to the senate?"

"I don't think there would be any objection to Mr. Foraker's return to the senate," said Mr. Taft, "if a majority of the republican voters in Ohio want him returned. That is up to him and the people."

Dropping Mr. Foraker, Mr. Taft told how nearly he had come to being a resident of Chicago.

"Before my father settled in Cincinnati, my grandfather wanted him to try Chicago,"

he said. "'I have 640 acres near Fort Dearborn,' said my grandfather, 'why not take them? My father thought the land was too swampy. So it was then. That's how near I came to being a resident here."

Mr. Hitchcock will be directly in charge of the Taft interests in all the contests. In the Alabama case, which starts the hearings, D. C. Street of Guntersville will represent the Taft interests as attorney for J. O. Thompson, the state central committeeman. This case is purely one of disputed regularity. National Committeeman Charles H. Scott is on the other, or anti-Taft, side of the contest, with Julius W. Davidson as the other prominent figure.

Basis of Alabama Contest.

It is said to be the chief argument of the anti-Taft people that the state committee of which Thompson is chairman, lost its claim to regularity when it neglected two years ago to put up a state ticket in Alabama. At the last moment republican candidates for state offices were placed on the ballot independently with the appellation "Republican," although without the party emblem in that state.

On this omission the anti-Taft republicans base their claim that the state committee lost standing and thereby was disqualified from calling conventions for the selection of delegates to the national convention. The Taft people are so convinced of the regularity of their delegates that they have not even admitted the doubtfulness of the state, including it in the certain Taft column. The Taft delegates have affidavits from the Alabama state officials showing that the Thompson organization is regular.

In further argument against the contention of the Scott-Davidson faction that the state committee lost "regularity" by refusing to nominate state candidates two years ago, the Thompson republicans say that both Davidson and Scott were present at the meeting at which it was decided not to make nominations and that neither offered any objections, Scott announcing his intention not to become a candidate for governor with the explanation that it was "inadvisable."

Statement for "the Allies."

F. C. Bryan of Washington, a law partner of Senator Dick of Ohio, will be general counsel for "the allies" in all the contests. He arrived in the morning and issued a statement, in which he said:

"One of the vital principles of the republican form of government is involved in the contests for delegates from the south. In two-thirds of the contests the Taft managers are seeking to seat delegates who were selected by the exclusion of the colored republican voters from the primaries and conventions. In common parlance, the Taft delegates are from what is known as the 'lily white' faction, which is endeavoring to disfranchise the colored voters in the south, in line with the policy of the democratic party. In other words, the seating of the Taft delegates in Virginia, North Carolina, Mississippi, Louisiana, Texas, and Oklahoma would amount to a repudiation of one of the principles which brought the republican party into existence and has been set forth in all its national platforms.

"The briefs in the cases will show that the federal officeholders and the 'lily white' faction employed some ingenious methods in excluding the colored republicans from the primaries and conventions. In the Eighth Alabama district the Thompson federal officeholder faction held a meeting of the congressional committee in a hall from which colored people were excluded, and the convention was held in a hall to which colored people were not admitted except as servants.

"I am confident that the national committee will not place the party on record as favoring the disfranchisement of colored republicans in the south, or in any other section of the country."

Hearing May Take All Day.

The Alabama hearing is expected to take all of today. By the consolidation of all the district contests into one with the state at large it will be possible to get through the actual hearing in about four hours, giving the national committee the remainder of the time for consideration of the case. "Committee courtesy" may play an important part in the finding, Mr. Scott being a member of the body which decides the case so far as the temporary organization is concerned.

The Knox end of the interests of "the allies" will be looked after by Representative James, T. Burke and Senator Boise Penrose, at least one of the two being expected on the scene in the morning.

New York reports a trainload of boomers on the way, representing the candidacy of Congressman Sherman for the vice presidency. Foraker headquarters have not been opened, but Charles L. Kurtz of Columbus, O., has appeared on the field of impending battle as the representative of the Ohio anti-Taft man.

Mysterious Trip by McKinley.

Congressman William B. McKinley, the Cannon manager who has been on a mysterious trip into Iowa or Kansas—in search of delegates for "the allies," it is said—is expected to get in either today or tomorrow and in anticipation of his coming the Cannon headquarters will be moved out of room 128 in the auditorium to the parlors of the hotel.

Mr. Cannon himself is being searched for by a feminine soothsayer who has offered to the subordinate Cannon men to tell who will be the nominee providing some kind man give her $2,000 to raise a small mortgage on her home.

Congressman Lorimer, backed by Illinois and Mississippi valley republicans, will endeavor to secure an indorsement of the deep water way project from the resolutions committee of the convention, and have a recommendation of it carried in the platform.

BIG HOTELS ARE FILLING UP.

Advance Guard of Statesmen Arriving for Work Preliminary to Opening of National Convention.

Sauntering through the lobbies of the big hotels last night, one could see the gathering of the troops on the eve of the battle—peaceful battle—of the republican convention.

Committeemen, delegates, attachés of the various headquarters, began to arrive in battalions, joining the skirmish line flung out a few days ago. By Sunday and next Monday the heavy troops will have arrived. A number of the committeemen arrived in the evening, joining those who reached Chicago earlier in the day, and the remainder are expected this morning, for they will have to start considering the contests.

The lobby of the Auditorium Annex presented the most animated scene. Chairman Harry S. New, with a long cigar between his teeth, occupied a vantage point a little west of the north elevator and talked contest—nothing but contest—for an hour or more with representatives of contesting delegations from the various states.

Col. W. B. Brownlow, committeeman from Tennessee, a heavy, elderly man—wearing a white ministerial string tie, such as appears popular with the politicians from the southern states—greeted him cordially. He had just arrived and hadn't gone to his apartment to remove the dust of travel.

"Speaking of contests," said the colonel, "I think that every district in my state has one except my own."

He has been a republican congressman from time immemorial.

Talks of Louisiana Contest.

Others were coming up to talk with Mr. New about contests. This distinguished looking colored man—also with a white string tie—wearing an imperial tipped with gray, is Walter Cohen, registrar of the United States land office in New Orleans, and more famous still as the head of the "black and tan" delegation from Louisiana, which is contesting with the "Lily white" delegation for seats in the convention. Ex-Gov. Warmack, one of the richest sugar planters in the south, who belongs to the Wight faction, was one of the arrivals in the evening.

"We are willing to consolidate all the seven districts and try the issues out on one contest—make a sort of test case," Mr. Cohen was saying to Harry New. "They all are based on the same issue, as to which is the regular organization."

"That will suit me," answered Chairman New. "Anything to expedite matters. We don't want to devote seven or eight hours to each contest."

Many handsome women passed up and down "peacock alley" on their way to the Pompeian room or the Elizabethan room. The delegates and the committeemen are bringing their wives and daughters with them.

Ed B. Redding of Little Rock came up. He's a southerner also, but wore no white string tie. Neither is he a colonel. He is clerk of the United States District court at Little Rock and head of the contesting delegation from his district.

"We are contesting for party regularity and local control," he said. "Instructions were not an issue with us, so we were not instructed. The bolters instructed for Taft."

Alvah H. Martin, committeeman, from Portsmouth, Va.—not a colonel—was another arrival in the evening. He lost no time getting into his evening clothes and did not look like a politician as he walked up and down the lobby. Most of the delegates and committeemen dress plainly.

Many Seek Secretary Dover.

Many of the contestants were looking for Secretary Dover. Mr. Dover has suite 1702, in the northeast corner of the hotel, with a fine lake view. Chairman New has 1602, just below it, and Charles P. Taft has 1902, just above it, though separated by one floor.

"Secretary Dover is not in," said his secretary, for he has a secretary, a young man named Fisher. "He has gone to a dinner party and I am going out also."

So the contestants descended to the lobby and talked to Harry New again until he went back to his apartments, thinking he had worked enough for one day and intending to get a good night's sleep, so he could start in bright and early this morning.

Those who weren't politicians in the crowd were members of the American Medical association. They could be distinguished by their wise looks, their badges, and whiskers.

"They're a quiet lot," said a detective over near the cab desk, referring to the docs. "Never drinking and carousin' around."

"If they get woozy, they can fix up some kind of dope and take it so no one will know it," was the sage comment of his companion. "But look out for these fellows," meaning the politicians.

Six extra house detectives were put to work at night, and by the time the convention opens there will be a force of twenty extra sleuths.

War Secretary's Brother Is Here and Will Boost the Taft Candidacy.

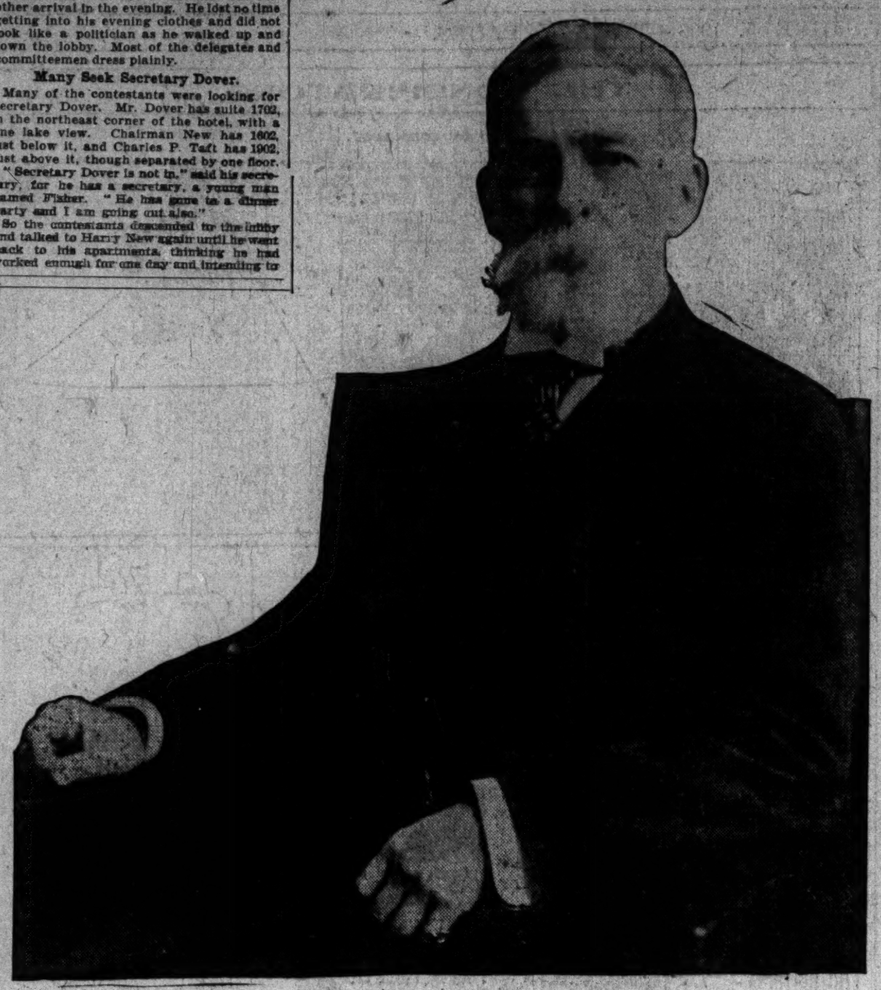

CHARLES P. TAFT.

BUSSE NAMED AS CANDIDATE.

Mayor Is Put in Running for Republican National Committeeman by Friends.

Mayor Busse has been put in the running as a candidate for the republican national committee to represent Illinois, the position now held by Congressman Frank O. Lowden, who is a candidate for reelection by the Illinois delegates. Mr. Busse has given no encouragement to the movement, in fact, he has said that he does not want it, but some enthusiastic friends have started the movement.

Fred W. Upham has been considered as a candidate, but he came out in support of Taft. The delegates who will elect the committeeman are committed to Cannon.

Mr. Lowden, it is said, finds himself opposed by some of the Illinois congressmen, who feel that his position as national committeeman gives him too much "standing" at Washington to their own detriment.

LOCAL OPTION LAW STANDS, SAYS ILLINOIS SUPREME COURT

Statute Will Be in Effect Until Legislature Acts, According to Decision in a Test Case.

Springfield, Ill., June 4.—[Special.]—That the local option law will stand until changed by the legislature was definitely settled today by the state Supreme court, which denied a motion for rehearing of a test case brought by the brewing interests of Illinois. Though it gave no written decision, it held that the case had been fully argued on its merits and there was no occasion for reopening it.

The test case was brought when a saloonkeeper named McBride purposely violated the law under instructions from the brewing interests. By an agreement with the Anti-Saloon league attorneys, the case was hurried to the Supreme court, both sides agreeing to abide by the decision. The chief arguments against the law were on technicalities that it was unconstitutional in various sections. All arguments against it were defeated in court, which reaffirmed its previous decision.

The decision puts an end to further danger to the measure, in the opinion of Ernest A. Scrogin, attorney for the State Anti-Saloon league.

"The decision of the court is thoroughly well considered in every respect and will be of widespread significance not only in Illinois but elsewhere," said Mr. Scrogin. "We who are closely identified with the case are naturally well pleased, as the decision affords a firm basis not only for the present law but for future legislation. I am confident that at the primaries in August and at the election in November men will be chosen to the general assembly who will safeguard the interests of the people on this great question."

STANDPATS' IOWA LEAD 25,000.

Carroll Runs Ahead of Allison—Congressman Hull's Nomination Uncertain.

Des Moines, Ia., June 4.—[Special.]—Complete but unofficial returns from every county in the state show the majority of Allison over Cummins for senator to have been 9,573. The total vote cast was 194,975. This is about 84 per cent of the republican vote cast at the last general election.

The standpatters have the governor, treasurer, auditor, railroad commissioner and superintendent of public instruction. The progressives have the secretary of state, lieutenant governor, attorney general, clerk of the Supreme court, and the Supreme court reporter. No contest was made on these offices except that of lieutenant governor.

In the Hull-Prouty contest for congress in this district the contestants will have to await the official count for decision. Full unofficial returns show Hull three votes in the lead. Prouty will demand a recount of the ballots.

OFFICIALS HELD FOR GRAFT

Philadelphians Accuse Each Other of Perjury and Bribery.

ALLEGE WHITE SLAVE DEALS

Senator McNichol Prefers Charges Against Law and Order League.

Philadelphia, Pa., June 4.—An action which, it is said, presages one of the bitterest political fights that have been witnessed in this city for a long time was taken here tonight by State Senator James P. McNichol in causing warrants to be issued for Max Kaufmann, until today secretary to Mayor Reyburn, and D. Clarence Gibboney, secretary of the Law and Order society, on criminal charges. The warrants charge, in the case of Kaufmann, perjury, and in that of Gibboney libel.

The issuing of the warrants followed the holding of Senator McNichol, the acknowledged republican organization leader, earlier in the day on a charge of criminal libel preferred by Kaufmann, who sought redress because he was named by McNichol as the go-between who had been paid $10,000 to induce Mr. Gibboney to make raids on disorderly houses and gambling places in 1905 and so discredit the administration of the then Mayor John Weaver.

Brands Story as Falsehood.

Kaufmann at the hearing of Senator McNichol declared that the story was absolutely false in every particular. Immediately after the hearing Mayor Reyburn sent a letter to Kaufmann notifying him that he was discharged from the position of secretary.

The warrant charging Kaufmann with perjury is based on testimony he gave in denying the receipt of $10,000 from McNichol when on the witness stand.

The warrant against Gibboney is based on the publication of a letter written by Gibboney and bearing upon the conditions in this city.

Accused of White Slavery.

The warrant charges that vilifying and false statements were made in substance and to the effect that "the deponent had aided or abetted in the commission of divers crimes and misdemeanors, and particularly that hundreds of speak easy proprietors, white slave dealers, gamblers, policy writers, and other criminals of the same sort, who were arrested by the said D. Clarence Gibboney, with few exceptions, were friends, allies, and tools of the deponent."

Neither warrant was served.

MOSSLER
50 Jackson Blvd CHICAGO

Suits for $25

This week we are celebrating our third anniversary at 50 Jackson Boulevard and offering suits which should be marked at $35 for $25.

Good, smart styles for the stylish young fellow and conservative ones for the man more settled in his ways.

All sizes, including "stouts."

Mossler Co.
50 Jackson Blvd.
Just Off State St.

ONCE MILLIONAIRE; IN WANT

Former President of Northwestern Road Applies for Aid.

RICH RELATIVES DENY HIM.

C. J. L. Meyer of Chicago Would Enter Milwaukee Poor House.

Milwaukee, Wis., June 4.—[Special.]—C. J. L. Meyer, first president of the Chicago and Northwestern railroad, former mayor of Fond du Lac, at one time a business partner of the late Senator Sawyer in the wholesale lumber business, a former millionaire and prominent politician, and now a resident of Chicago at 93 Aberdeen street, today applied to Agent Gustav Frellson of the Associated Charities for admission to the Milwaukee county poorhouse.

Relatives Fail to Respond.

Two daughters, both married to wealthy men, fail to reply to his requests for aid, it is said, and a son, who lives in Chicago, is too poor to care for his father. By his removal to Chicago two years ago Mr. Meyer has forfeited his right to admission to the Milwaukee county house, but Mr. Frellson will make an appeal in his behalf to his wealthy sons-in-law.

Mr. Meyer refused money aid. He is 77 years of age and was once prominent in the councils of the republican party, having twice been a delegate at large to national conventions.

Formerly Owned Palatial Home.

When at the head of the large factory which is now the plant of the Winnebago Furniture Manufacturing company, he owned a palatial home in Fond du Lac.

Guaranteed Suits, $20

Even our $20 suits are guaranteed.

You can buy a suit in this shop. You can wear it. If it doesn't come up to your expectations of what a suit should be, you may bring it back and we'll give you either your money or another suit.

A merchant has to be quite certain about the character of the materials he uses and the workmanship in his garments before he can sew in every garment sold in his shop the label reproduced herewith:

A NEW GARMENT WITHOUT CHARGE IF THIS ONE PROVES UNSATISFACTORY

Mr......

Date.....

Our prices range from $20 to $50, but every suit is guaranteed.

The Irish homespuns, in which we have been specializing for $25, not only have this label, but an additional label guaranteeing to you that the cloth was made in Ireland.

Gibbons
49 Jackson Boulevard

WHERE TO EAT.

Good Luncheons

Try the delicious, inimitable noon time luncheons, four o'clock teas, evening suppers and after theater refreshments at

Gunther's Confectionery
212 STATE STREET

WHERE TO EAT.

BRIGGS HOUSE CAFE

The Sunday Table d'Hote Dinner served at this popular Restaurant is pronounced by epicures to be the best in Chicago.

Hours: 12 m. to 8 p. m. Price 50 Cents

MUSIC

T. F. RYAN'S MONEY HAUNTS MR. BRYAN

Candidate Says if Cash Went to Nebraska It Shall Be Returned.

BUSY MAKING DENIALS.

Dr. Miller, Former Editor, Says the Peerless One Knew All About Contribution.

Omaha, Neb., June 4.—[Special.]—The charge that Thomas F. Ryan paid $20,000 in 1904 to secure Bryan's support for Parker, which has created so much ado in the east, has become a bugbear to the leading democrats of Nebraska, and the tension was increased locally today by a letter printed in an Omaha paper from Dr. George L. Miller, formerly an editor, now retired, who makes the open assertion that Nebraska received from $20,000 to $75,000 ten years ago from the "silver plutocrats" of the silver producing states.

Mr. Bryan has been on a tour of his state for a week and during that time has steadfastly declined to make any statement regarding the transaction except that if Ryan made any such contribution it would be returned to him.

Bryan Gives Out Statement.

The Ryan charge was made by a New York paper. Replying to it Mr. Bryan said tonight:

"I have just read the story charging, first, that my brother-in-law, Mr. Allen, chairman of the democratic state committee, had a conference with Mr. Sheehan in 1904 in regard to campaign funds;

"Second, that Mr. Sheehan, as Mr. Ryan's attorney, secured from Mr. Ryan $20,000 for the Nebraska campaign;

"Third, that Mr. Ryan made the contribution to secure my open and unqualified support of Judge Parker;

"Fourth, that to disguise the source of the contribution Mr. Ryan gave the check to Mr. Sheehan, and that Mr. Sheehan gave his check to Mr. Allen.

"Chairman Allen and Mr. Dahlman, the Nebraska member of the national democratic committee, have already denied the charges, and stated that the only money received came from the national committee, but I desire to add another statement.

"Mr. Allen says that he never saw either Mr. Sheehan or Mr. Ryan, and I have no reason to doubt his word. If Mr. Ryan contributed to the Nebraska campaign it was not with my knowledge or consent.

Would Give the Money Back.

While I had but a remote personal interest in the Nebraska campaign that year, I am interested in Nebraska politics, and am also interested in national politics, and I am not willing to be, in the slightest degree, obligated to any favor seeking corporation. If, therefore, the paper will secure from either Mr. Sheehan or Mr. Ryan a statement to prove, in any other way, that Mr. Ryan gave to Mr. Sheehan, to any one else, or to the national committee, any sum whatever, with the understanding that the sum would be used in the Nebraska campaign, I shall see that the amount is returned to Mr. Ryan.

Supported Parker from Start.

"As to the charge that my support of Judge Parker was purchased, I need only say that I announced my support of Judge Parker immediately after the St. Louis convention, and that support was open and unqualified from the convention until the polls closed.

"I had opposed his nomination, but he had no more loyal supporter during the campaign. I was in correspondence with him, and, both on the stump and with my pen, rendered all the assistance I could.

"While the New York paper making these charges was selling its columns to the republican committee to be used in caricaturing Judge Parker, my paper was urging his election."

Miller Says Bryan Knew.

The letter of Dr. Miller today charges that Bryan, Dahlman, and Allen were well aware of the contributions from Ryan and Sheehan, saying:

"An acute and suspicious man is Mr. Bryan in all political and personal affairs except when vast sums of money are buying votes for him."

Dr. Miller declares that George W. Berge, who was candidate for governor four years ago, was "a stool pigeon for Dahlman and Allen and had no part in the expenditure of the money," and adds:

"Berge, Allen, and Dahlman, of course, did not let Bryan know anything about it. They were afraid he would be shocked out of the campaign for the senate if he knew anything about it."

Hoo-Hoos to Give Smoker.

Four banquet rooms of the Great Northern hotel have been engaged for the annual smoker and vaudeville performance of the National Order of Hoo-Hoos, which will be held tonight. Four hundred members of the order are expected to be present.

DEMOCRATS PLAN STATE FIGHT

Illinois Committeemen Talk with Candidates for Governor.

SEE VICTORY FOR JOHNSON.

Campaign Manager Says Bryan Has Not Majority of Delegates.

Democratic state committeemen, meeting yesterday at the Sherman house, adopted ways and means of strengthening the party for the state and national campaigns. A committee of five was appointed, headed by State Chairman Charles Boeschenstein, to see that full tickets are nominated in every county. The other members of the committee are John McGillen of Chicago, George A. Cooke of Rock Island, Isaac B. Craig of Mattoon, and Frank Quinn of Peoria.

The committeemen had before them various candidacies for the democratic nomination for governor, either in person or by proxy. James Hamilton Lewis and Douglas Pattison of Freeport were the only two avowed candidates present in the flesh, but Samuel Alschuler, who may be the nominee, but who has not declared himself, was there.

The name of Adlai Stevenson was brought forward by Col. J. F. Heffernan and Charles Stevenson of Bloomington. Frank Quinn spoke for John Mitchell. The session with respect to candidates proved to be nothing but biographical and laudatory.

Johnson Men Claim Victory.

Gov. John A. Johnson of Minnesota, Bryan's rival, was at his headquarters during the day and it was announced, not by him but by his campaign managers, that the fight against Bryan had been won.

"The action in Louisiana settled it," said one of his supporters. "Mr. Bryan does not control two-thirds of the convention and his nomination on the first ballot is impossible. The fight which the Johnson men have made was to put into the Denver convention more than one-third of the delegates uninstructed. In this the Johnson movement has won. Reports from the south indicate that the governor's cause is growing in strength every day."

Gov. Johnson himself said nothing more than that the campaign had been progressing satisfactorily and that he was pleased by the results which had been obtained.

Urge Minister for Senator.

In the Third senatorial district the advisory committee appointed by the Legislative Voters' league to indorse candidates for the legislature and to promote the candidacy of men of high grade has recommended that the Rev. Dr. William P. Merrill of the Sixth Presbyterian church be supported along with Representative Oliver P. Sollitt, both republicans.

W. H. Harper is chairman of the advisory committee, which consists of J. L. Jones, A. C. Terry, Kay Wood, T. J. Sutherland, and Charles W. Cambon. The first task the committee has is to secure the consent of Mr. Merrill, who has not indicated that he wished to be a candidate for the nomination.

Indorses Col. Lewis.

The Twenty-first Ward Democratic club indorsed James Hamilton Lewis as a candidate for the democratic nomination for governor. The meeting was held in accordance with the resolution of the county central committee calling on the committeemen to hold mass meetings in the various wards and receive the names of candidates for the different offices.

LANDSLIDE HOLDS FOUR TRAINS AND PASSENGERS IN FAR WEST.

Northern Pacific and Great Northern Tracks Blocked, with No Hope of Release for Two Days.

Helena, Mont., June 4.—A report has reached here that a landslide at Whitefish, in Flathead county, has stalled nine Northern Pacific trains which came in last night and early today and were sent west on the Great Northern tracks.

Several thousand passengers are on the trains, and it is said there is small prospect to get by the landslide inside of forty-eight hours.

Further advices received tonight give the information that the Great Northern tracks were washed out tonight both north and south of Helena.

Roller Bearing Vertical Letter Files

Shaw-Walker Vertical Letter File drawers hold 5,000 letters, but can be operated with one finger—they work as easily when loaded as when empty.

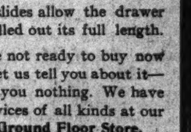

There are eight fiber rollers to each drawer, and they roll. The drawers are built strong. The extension slides allow the drawer to be pulled out its full length.

If you're not ready to buy now simply let us tell you about it—it'll cost you nothing. We have filing devices of all kinds at our New Ground Floor Store.

SHAW-WALKER
170 Wabash Avenue

Colonial Furniture
AND
Luxurious Upholstering
A SPECIALTY.

LARGEST STOCK. LOWEST PRICES.

H. E. SCHOLLE & CO.
222 Wabash Av.

FOR YOUR FEET
THE
Star Brand Shoes

include style, service and comfort! These shoes are made over foot-conforming lasts by the great St. Louis manufacturers, The Roberts, Johnson & Rand Shoe Co., and they fit from the start—no "breaking in" necessary.

We have the shape, the size and the style for every inquiring customer, and we are pleased to have a man try a pair of these satisfying shoes, because as soon as he wears the first pair he will adopt them for the future—they feel so good and give such thorough satisfaction.

And we will please you with the prices:

Come and See

What **$3.35**

$3.85

OR

$4.85 Will Buy

Our Price Is a Cut Price

The Washington Shirt Company have instituted another new feature throughout their stores—**Standard Qualities—Everything at a Cut Price.** You will find a chance for saving money now when you buy here—you can save from 5% to 15% on anything you pick out.

"Star Brand Shoes Are Better"

THE WASHINGTON SHIRT CO.

SHOE ANNEX — WASHINGTON and DEARBORN

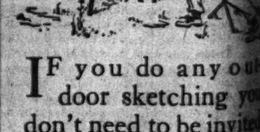

IF you do any outdoor sketching you don't need to be invited to the woods and fields. Nature calls you.

If you go in company with Devoe art-things—canvas, brushes, colors, boards, easels, stools, umbrellas, boxes and other supplies—you'll come back to company with successful work; and comfort. Be sure it's Devoe quality.

If your dealer hasn't it, come here.

Devoe
176 Randolph Street, Chicago

THE Keeley Cure — Established Dwight Illinois

CHICAGO OFFICE: 806 Rector Building
Tel. Central 3255 — 122 MONROE

OLEO FOR BUTTER AT COLLEGE INN

That Is Charge Made Against Sherman House Company by Former Manager.

THINKS LIQUOR DOCTORED

Abraham Frank Avers Profits on Butterine and Blended Whisky Were $6,000 in 5 Years.

Alleged household secrets, involving the management and methods of the College Inn, the Sherman house café, and the White City casino were revealed yesterday in a bill for an accounting filed in the Circuit court by Abraham Frank, manager of Reuben's, against Joseph Beifeld and the Sherman House Hotel company. Mr. Frank unbosomed himself concerning several interesting matters of management in a demand for profits that he says were withheld from him during the five years he managed Beifeld's restaurants and cafés.

Some of the profits of which Mr. Frank demands a division are those which he says resulted from serving butterine in the guise of butter, and from dispensing liquors that had been rendered less potent and also less expensive by blending them on the premises with cheaper grades.

Mr. Frank avers that the butterine was charged up to the company at the price of the best butter and the "blended" liquors at the price of the best whisky, while Beifeld pocketed the difference in cost, amounting to full $6,000.

Denies Butterine Charges.

In reply to this allegation Mr. Beifeld said last night that if butterine and doctored whisky were served in the College Inn and other cafés it must have been by direction of Mr. Frank, who was in absolute control of the management. He denied knowledge of the acts charged.

Mr. Frank instituted the suit in an attempt to recover his share of numerous amounts of money which he says Beifeld wrongfully diverted from the earnings of the company.

In an elaborate bill filed by Attorney Alfred Austrian he relates how he entered into a contract Jan. 1, 1903, by which he was to manage the company's cafés for five years at a salary of $5,000 in addition to 15 per cent of the net profits. Previously he had been manager of the Harvey eating houses.

Immediately, according to Frank, Beifeld, who is the president of the company, began to charge items of expense that would cut down the net profits and thereby diminish Manager Frank's 15 per cent bonus. Frank says he didn't discover this state of affairs until late in the period of his connection with the business.

In 1907, Frank says, the net profits of the company were $100,820.97, from which Beifeld deducted $20,000 and then paid Frank $12,123.14 as his 15 per cent bonus. In order to make the net profits smaller, Frank alleges, Beifeld charged against them $15,302.17, being the bills owed to the company, half of which have been collected.

Tells of "Inside" Economy.

Then, getting to the features of domestic economy, from which great profit was derived, Frank describes how Beifeld in 1906 "conceived the idea of serving to the guests of the College Inn and the other cafés butterine instead of butter, and entered into an arrangement and understanding and agreement with one or more establishments in said city of Chicago engaged in the butterine business to sell and deliver such butterine, but to charge and send bills therefor as though said butterine were butter."

Mr. Frank then goes on to say that this arrangement was a profound secret and that even the employés of the cafés did not know that they were serving butterine instead of butter. Whether the guests of the College Inn knew it or not he does not say. The company, he charges, paid for the butterine the topnotch market price for the best butter after which the butterine companies "permitted to Beifeld in checks made directly payable to him the difference between the market prices of th butter and butterine."

Beifeld received in that way, Frank thinks, about $1,000, which he failed to "credit upon the books of the company or to the net profits," whereas this $1,000 "belonged to and was the money of the company."

Discloses Rectifying Plant.

During the five years of his management Frank charges, Beifeld established "in the basement of the hotel a rectifying plant, for which he obtained a 'United States rectifier's license.' In this plant "Beifeld carried on a rectifying business for the purpose of making blended whiskies, and sold and served the same to the customers" of the College Inn and other cafés. The rectifying plant was operated under the direction of Beifeld, who made large profits from its operation, which profits, Frank says, Beifeld did not fully and truly account for to the company. "The profits and income from said rectifying establishment belongs to the company," Frank says, "and not to the defendant. Beifeld." Frank thinks that at least $5,000 of these rectifying profits have been withheld by Beifeld.

Frank also objects to the expenses of improvements to the Casino at White City being charged to the company, as this practice reduced the net profits and the manager's 15 per cent bonus. Beifeld, Frank says, "for the purpose of making it appear that the profits were much less than they really were directed the employés to charge against the company for the year 1907 $17,743.04," which item alone reduced Manager Frank's share of the profits fully $3,000. Permanent improvements in 1906 and 1907 were added to the Casino at a cost of $25,955.96, of which, by the system of bookkeeping in use, Frank was obliged to stand 15 per cent.

Unwarranted interest charges also were made, Frank complains, which reduced his bonus $1,500.

Fears Loss of Records.

Frank calls attention to Beifeld's plan to demolish the Sherman house and erect on the site a modern hotel, and expresses the fear that this will result in the loss or destruction of the vouchers and accounts of the company by which he can prove his charges. He therefore petitions the court to appoint a custodian of the records who shall also collect the outstanding accounts that accrued to the company during his five years of service.

Another of the secrets of café management which Mr. Frank reveals concerns the sumptuous display of plate and linen, always in evidence on New Year's eve. The plate and linen, it appears, were customarily borrowed from sundry wholesale houses and returned the day after the celebration. Last New Year's eve, however, the plate, glassware, and linen were borrowed, but they were not returned.

Instead, Frank says, Beifeld purchased the supply, paying therefor several thousand dollars, which, charged against the company, also contributed to decrease Frank's interest in the net profits. Frank says this was part of a wily plot to defraud him and to compel him to pay 15 per cent of the cost of the plate and linen.

Beifeld Gives His Version.

Regarding the suit, Mr. Beifeld said:

"It is readily apparent that these are the charges of a discharged employé. Mr. Frank was dismissed as manager of the Sherman house because of misconduct and loose management, and he now wishes to get even by making ridiculous charges, and at the same time trying to injure the business of the Sherman house.

"In this suit he will not succeed, because any one can see the animosity that prompted it.

"As to a receiver, the Sherman House Hotel company does not owe a dollar that cannot pay, therefore there will be no receiver.

"Soon after Mr. Frank left the employ of this company an accounting was made of the year's business and the amount coming to him was tendered. He refused the amount, making absurd claims which we refused to grant. Therefore this suit."

A Diamond Works

To your advantage in business or society. Wear a diamond. You can get easy terms from us. See us. Loftis Bros. & Co., 92 State street.

FOR YOUR FEET

THE Star Brand Shoes

include style, service and comfort! These shoes are made over foot-conforming lasts by the great St. Louis manufacturers, The Roberts, Johnson & Rand Shoe Co., and they fit from the start—no "breaking in" necessary.

We have the shape, the size and the style for every inquiring customer, and we are pleased to have a man try a pair of these all-satisfying shoes, because as soon as he wears the first pair he will adopt them for the future—they feel so good and give such thorough satisfaction.

And we will please you with the prices:

Come and See What $3.35 $3.85 OR $4.85 Will Buy

Our Price Is a Cut Price!

The Washington Shirt Company have instituted another new feature throughout their stores—**Standard Qualities—Everything at a Cut Price.** You will find a chance for saving money now when you buy here—you can save from 5% to 15% on anything you pick out.

"Star Brand Shoes Are Better"

WASHINGTON SHIRT CO.

SHOE ANNEX — WASHINGTON and DEARBORN

IF you do any out-door sketching you don't need to be invited to the woods and fields; Nature calls you.

If you go in company with Devoe art-things—canvas, brushes, colors, boards, easels, stools, umbrellas, boxes and other supplies—you'll come back in company with successful work; and comfort. Be sure it's Devoe quality.

If your dealer hasn't it, come here.

Devoe

176 Randolph Street, Chicago.

The Keeley Cure — Established 1880 — Dwight Illinois

CHICAGO OFFICE: Tel. Central 2268 — 100 Rector Building, 122 MONROE ST.

OLEO FOR BUTTER AT COLLEGE INN?

That Is Charge Made Against Sherman House Company by Former Manager.

THINKS LIQUOR DOCTORED

Abraham Frank Avers Profits on Butterine and Blended Whisky Were $6,000 in 5 Years.

Alleged household secrets, involving the management and methods of the College Inn, the Sherman house café, and the White City casino were revealed yesterday in a bill for an accounting filed in the Circuit court by Abraham Frank, manager of Rector's, against Joseph Beifeld and the Sherman House Hotel company. Mr. Frank unbosomed himself concerning several interesting matters of management in a demand for profits that he says were withheld from him during the five years he managed Beifeld's restaurants and cafés.

Some of the profits of which Mr. Frank demands a division are those which he says resulted from serving butterine in the guise of butter, and from dispensing liquors that had been rendered less potent and also less expensive by blending them on the premises with cheaper grades.

Mr. Frank avers that the butterine was charged up to the company at the price of the best butter and the "blended" liquors at the price of the best whisky, while Beifeld pocketed the difference in cost, amounting to fully $6,000.

Denies Butterine Charges.

In reply to this allegation Mr. Beifeld said last night that if butterine and doctored whisky were served in the College inn and other cafés it must have been by direction of Mr. Frank, who was in absolute control of the management. He denied knowledge of the acts charged.

Mr. Frank instituted the suit in an attempt to recover his share of numerous amounts of money which he says Beifeld wrongfully diverted from the earnings of the company. In an elaborate bill filed by Attorney Alfred Austrian he relates how he entered into a contract Jan. 1, 1903, by which he was to manage the company's cafés for five years at a salary of $5,000 in addition to 15 per cent of the net profits. Previously he had been manager of the Harvey eating houses.

Immediately, according to Frank, Beifeld, who is the president of the company, began to charge items of expense that would cut down the net profits and thereby diminish Manager Frank's 15 per cent bonus. Frank says he didn't discover this state of affairs until late in the period of his connection with the business.

In 1907, Frank says, the net profits of the company were $100,820.97, from which Beifeld deducted $20,000 and then paid Frank $12,123.14 as his 15 per cent bonus. In order to make the net profits smaller, Frank alleges, Beifeld charged against them $15,362.17, being the bills owed to the company, half of which have been collected.

Tells of "Inside" Economy.

Then, getting to the features of domestic economy, from which great profit was derived, Frank describes how Beifeld in 1907 "conceived the idea of serving to the guests" of the College Inn and the other cafés butterine instead of butter, and "entered into an arrangement and understanding and agreement with one or more establishments in said city of Chicago engaged in the butterine business to sell and deliver such butterine, but to charge and send bills therefor as though said butterine were butter."

Mr. Frank then goes on to say that this arrangement was a profound secret and that even the employés of the cafés did not know that they were serving butterine instead of butter. Whether the guests of the College Inn knew it or not he does not say. The company, he charges, paid for the butterine at the topnotch market price for the best butter, after which the butterine companies "remitted to Beifeld in checks made directly payable to him the difference between the market prices of th butter and butterine."

Beifeld received in that way, Frank thinks, about $1,000, which he failed to "credit upon the books of the company or to the net profits," whereas this $1,000 "belonged to and was the money of the company."

Discloses Rectifying Plant.

During the five years of his management, Frank charges, Beifeld established "in the basement of the hotel a rectifying plant, for which he obtained a United States rectifier's license." In this plant "Beifeld carried on a rectifying business for the purpose of making blended whiskies, and sold and served the same to the customers" of the College Inn and other cafés. The rectifying plant was operated under the direction of Beifeld, who made large profits from its operation, which profits, Frank says, Beifeld did not fully and truly account for to the company. "The profits and income from said rectifying establishment belongs to the company," Frank says, "and not to the defendant, Beifeld." Frank thinks that at least $5,000 of these rectifying profits have been withheld by Beifeld.

Frank also objects to the expenses of improvements to the Casino at White City being charged to the company, as this practice reduced the net profits and the manager's 15 per cent bonus. Beifeld, Frank says, "for the purpose of making it appear that the profits were much less than they really were, directed the employes to charge against the company for the year 1907 $17,743.04," which item alone reduced Manager Frank's share of the profits fully $3,000. Permanent improvements in 1906 and 1907 were added to the Casino at a cost of $25,935.36, of which, by the system of bookkeeping in use, Frank was obliged to stand 15 per cent.

Unwarranted interest charges also were made, Frank complains, which reduced his bonus $1,500.

Fears Loss of Records.

Frank calls attention to Beifeld's plans to demolish the Sherman house and erect on the site a modern hotel, and expresses the fear that this will result in the loss or destruction of the vouchers and accounts of the company by which he can prove his charges. He therefore petitions the court to appoint a custodian of the records who shall also collect the outstanding accounts that accrued to the company during his five years of service.

Another of the secrets of café management which Mr. Frank reveals concerns the sumptuous display of plate and linen, always in evidence on New Year's eve. The plate and linen, it appears, were customarily borrowed from sundry wholesale houses and returned the day after the celebration. Last New Year's eve, however, the plate, glassware, and linen were borrowed, but they were not returned.

Instead, Frank says, Beifeld purchased the supply, paying therefor several thousand dollars, which, charged against the company, also contributed to decrease Frank's interest in the net profits. Frank says this was part of a wily plot to defraud him and to compel him to pay 15 per cent of the cost of the plate and linen.

Beifeld Gives His Version.

Regarding the suit, Mr. Beifeld said:

"It is readily apparent that these are the charges of a discharged employé. Mr. Frank was dismissed as manager of the Sherman house because of misconduct and loose management, and he now wishes to get even by making ridiculous charges, and at the same time trying to injure the business of the Sherman house.

"In this suit he will not succeed, because any one can see the animosity that prompts it.

"As to a receiver, the Sherman House Hotel company does not owe a dollar that it cannot pay, therefore there will be no receiver.

"Soon after Mr. Frank left the employ of the company an accounting was made of the year's business and the amount coming to him was tendered. He refused the amount, making absurd claims which we refused to grant. Therefore this suit."

A Diamond Works

To your advantage in business or society. Wear a diamond. You can get easy terms from us. Step in. Leslie Bros. & Co., 92 State street.

Scene from "As You Like It," Played by Wellesley Girls in Oak Park.

[From a photograph taken for THE TRIBUNE.]

Betrothal from "As You Like It."

Wellesley girls of Oak Park presented "As You Like It" yesterday on the lawn surrounding the residence of Henry W. Austin in that suburb. The play was given as it has been produced at some of the eastern colleges for young women. It was for the benefit of the gymnasium building fund at Wellesley. The play will be given again this evening and again tomorrow afternoon at 3 o'clock.

The characters and the names of the young women who took the parts in the cast follow:

Rosalind, Hazel Seabury Cotsworth; Celia, Irene Schooley Jackson; Hymen, Clare Conklin Treadway; Phoebe, Marie Cole; Aubrey, Edith Hill; Orlando, Virginia Dodge Hough; Oliver, Mamah Borthwick Cheney; Duke Frederick, Florence Ayers; Duke Senior, Julia Cummings; Amiens, Emily Pitkin; Touchstone, Helen Bagley; Jacques, Frances Pullen Chapman; Le Beau, Edith Rothermel; Corin, Anne Ripley; Sylvius, Grace Hemingway; Adam, Bernice Gallup; William, Agnes Garcelon Cronk. The foresters were Helen Dewar, Mary Smith, Edith Conant, Edith Rothermel. The stage manager was Miss May Cook. In charge of costumes were Miss Helen M. Towle, Mrs. E. R. McReady, and Miss Anne Luff. Miss Edith Doane was the usher.

85 MILES ON LAKE IN CANOE

Two Michigan Men Paddle from Benton Harbor to Jackson Park

CRAFT FIFTEEN FEET LONG.

Distance Covered in 19 Hours Through Seas That Are Rough and Choppy.

From Benton Harbor, Mich., to the Jackson park life-saving station by canoe—it is an accomplished fact.

With the thrill and danger of twisting, whirling, and plunging through choppy, high running seas at the rate of twelve miles an hour at times, two young men of the Michigan town—Ara Weldon, an attorney, and Prof. William R. McClure, science teacher in the high school at that place—covered the approximate distance of eighty-five miles in an ordinary fifteen foot, thirty inch beam, canoe in eighteen hours and fifty-five minutes, the dawn of Monday marking the start and the dusk of Wednesday the finish of the journey.

The venturesome young men simply wanted to see if it could be done. It had nothing to do with a crazy bet. With the waves rolling high and a spanking breeze from the land, the two men set out from the south pier at Benton Harbor at 5:05 a. m. Monday, following in the wake of two or three fishing tugs.

At times the little craft and its occupants disappeared entirely from the watchers on shore, but once in the open what apprehension the watchers had was dissipated by the view of a sail.

Three Miles from Land.

After skipping over and through the waters for several miles the wind died down, and the occupants of the canoe could barely distinguish the shore line. They then were fully three miles from the land.

They kept to sea until Lakeside, Mich., was reached, twenty-three miles from the starting place, where they put in, both being nearly exhausted. Because of the distance covered they rechristened the place "Skiddoo point." The rolling surf capsized the craft near shore, both men going overboard, and being required to exert their strongest efforts to get the canoe on land. This was the only mishap experienced on the voyage.

The trip was broken by a stop of a few minutes at a fishing shack about twelve miles out of Michigan City. The wind shifted, and they were obliged to paddle their way into Gary harbor, which was reached about 7 p. m. Forty-three miles were covered on Tuesday, the paddles being used off and on for about fifteen miles. At Gary the waves ran fully six feet high.

Last Part of Journey Rough.

At 7 o'clock Wednesday morning they put out of Gary for Indiana Harbor, paddling all the way, and after a short rest they continued the trip to South Chicago. The voyage from South Chicago to the Jackson park life saving station was rough. The life saving station was reached at 6:45 p. m., the canoeists leaving their craft there and coming downtown. Yesterday afternoon they leisurely paddled their way to the Rush street docks, paying a visit to the yacht clubs en route.

$50,000 FAILS TO STOP SUIT

Mrs. Clara Straw Testifies in Case Against Jacob H. Lesher.

TOLD OF HIS MARRIAGE.

Mrs. Mary Bangs Lesher Named as Co-respondent in the Bill.

Fifty thousand dollars was offered by Jacob H. Lesher to settle the suit started in the name of Nellie Scramlin Lesher for separate maintenance. The millionaire's secret marriage to one of the Bangs sisters, students of the occult, became known when the action was started. Mrs. Clara Straw yesterday made a deposition telling of his offer.

Mrs. May Bangs-Gausden-Graham-Carter-Lesher was married to Mr. Lesher Aug. 7, 1907. She was named as co-respondent in the suit brought by Mrs. Scramlin-Lesher, the latter averring that she and the defendant had been married in 1901. She said that the defendant was in danger of serving time in the penitentiary for a bigamous marriage and also that there was evidence tending to show that the woman he called his wife had failed to obtain a divorce from one of her husbands.

The deposition of Mrs. Straw was taken because of her inability to leave her home. She said that she had known the defendant about thirty years and that shortly after she moved to Fulton street he and Nellie Scramlin took up their residence with her.

Mrs. Straw Testifies.

Mrs. Straw then told of the complainant's going to Europe in July and of her returning in August. Mr. Lesher is said to have declared that he was lonesome in her absence and that he would be glad when she returned. Before this, the witness said, Mr. Lesher told her that he was married.

"And what did you say?" Attorney Fry asked.

"I was surprised, shocked," she answered.

"Was there anything further said?"

"I said that, 'Of course you were married, then, before Nellie went away.'"

"Did he make an answer?"

"He said he was married. I asked him again, whether, of course, it was Nellie whom he was married to. He said he was married to May Bangs."

"Did Mr. Lesher on that evening ask you to refrain from talking to the complainant about any particular thing or incident?"

"He asked me not to tell of his marriage to May Bangs until the next morning as he wanted her to have a good night's rest."

Tells of $50,000 Offer.

Mrs. Straw said that afterward Mr. Lesher called at the home a number of times, and then she told of a conversation with him in which he said to her: "Clara, you are a witness to the agreement that I will give Nellie $50,000."

"Did you ever hear Mr. Lesher say anything about a penitentiary?"

"I asked him if he knew what it meant, and he said 'the penitentiary.'"

"How did they treat each other?"

"Lovely."

"What do you mean by that?"

"Very nice to one another. He was always sweet and nice to her."

Mrs. Straw then said that her daughter had introduced the complainant to her, and the examination concluded.

JURIST LAUDS HAYWOOD JURY

Federal Judge Seaman Says Verdict of Acquittal Was Justice.

PROOF OF GUILT LACKING.

Declares Public Clamor Should Never Affect Trial of a Case.

A remarkable indorsement of the jury verdict which acquitted William D. Haywood of complicity in the Steunenberg murder was made last evening by Judge William H. Seaman of the United States Circuit Court of Appeals.

In an address on "The Anglo-Saxon Jury System," delivered before the graduating class of the Chicago-Kent College of Law, Judge Seaman cited the Haywood trial as one of the most striking known proofs of the contention that American juries can weigh evidence in a case without being swayed by public opinion.

"When the Haywood case was tried," said Judge Seaman, "the community where the trial was held, and, indeed, the whole country, was aflame with popular clamor. The people and high officials of the people demanded Haywood's punishment, and demanded it with a voice that no jury could have failed to hear.

Declares Verdict Was Just.

"And what did the jurors do? They perceived that the testimony of an accomplice, unless corroborated by circumstantial or by direct evidence, is worthless. A confessed murderer was brought into the trial as a witness, and they did seek to corroborate his evidence, but there were links missing which they sought to supply merely by the evidence of the murderer himself. The jury saw this, and it saw that the defendant actually was entitled to acquittal under the law.

"The verdict thus rendered, in the face of public passion and demand, was absolutely just. And it was a remarkable vindication of the jury system in America. Whether or not the defendant was guilty will never be absolutely known; but it was clear that he was not proved guilty under the law, and the Haywood jury, uninfluenced by the public clamor, stated this fearlessly.

"An eminent continental jurist once criticised the American jury system, declaring it to be swayed, in many cases, by public opinion. Here is a refutation of the gentleman's assertion, and an emphatic one."

Industrial Club Is Commended.

At another point in his address Judge Seaman abandoned his written notes to commend strongly the work of the Industrial Club of Chicago, which is investigating the jury system of Cook county.

"An address of this sort," he said, "would not be complete in Chicago without reference to a magnificent thing that is going on in your midst. The Industrial club is engaged in a splendid work toward the purification of the jury system in Cook county, and its work is worthy of nothing but commendation."

Doors Locked on Audience.

Attendants in the Y. M. C. A. auditorium, where the graduating exercises were held, aroused sharp comments on the part of would-be auditors by the way in which they handled the crowd that attended the exercises. After filling all the seats on the floor and gallery and permitting a score or more to stand in the aisles on the floor they locked the main exits and kept them locked for an hour.

Honors Go to Three Women.

In the graduating class of sixty-nine the honors went easily to the three women who had the temerity to present themselves in the almost unbroken ranks of men. These were Miss Bertha F. Duppler, private secretary to Postmaster Campbell and to Mayor Busse when he was postmaster; Miss Elizabeth Molitor, formerly stenographer to Attorney Lessing Rosenthal; and Miss Effie S. Welther.

THE HUB Henry C. Lytton

—let nothing deter or detain you, but be here bright and early today: 1,800 more of those fine $25 to $35 suits added to The Hub's great $20 suit sale. (Third floor.)

—this should be sufficient incentive to bring hundreds who need to purchase to The Hub today: The Hub's ability to sell these suits at this price clearly illustrates the tremendous advantage The Hub wields over ordinary competition by reason of its greater buying capacity: The Hub is indeed the home of good clothing, the real source of supply, and the Mecca of all who insist upon making their money go the full limit in the purchase of dependable, up-to-date apparel: see these $25 to $35 suits—see them today—on sale at The Hub for only—

$20

CHARGES FILED BREAK RECORDS.

Fifty-six Members of Fire Department Cited to Appear Before Trial Board.

HORAN MAKES BIG SWEEP

Thirty-nine Involved in Scandal Following Despoiling of Old Hand Engine.

All records in the city civil service bureau were broken yesterday, when Fire Marshall Horan filed charges of misconduct against forty-six members of the fire department. Of this number thirty-nine are charged with complicity in the despoiling of the historic old hand fire engine stored since the world's fair in the loft over the engine company's house at 271 Fifth avenue.

Capt. Carl Eilfeldt and Lieut. Joseph C. Wickliffe of engine company No. 21, stationed at 11 Taylor street, are charged with receiving stolen property in their quarters. The property was in their possession, it is charged, for six weeks previous to May 26. The witnesses named are J. J. Collins, manager of the Wright Tire company; Dominick Marubio, 43 Dearborn street, and Walter Jones.

A. V. Prunty, a driver of engine company No. 89; Walter M. Grygiel, driver of engine company No. 15, and F. J. McLaughlin, driver of engine company No. 29, are charged with allowing blankets to become damaged by fire, and Joseph P. Carey, a pipeman, is charged with intoxication and absence from duty. Daniel Sullivan, a pipeman, is charged with intoxication.

In his attempt to fix the guilt of the persons who stole the fittings from the historic hand engine Chief Horan filed charges against every officer and private stationed at the Fifth avenue engine house since the machine was stored there. The theory is that the men stationed in the house were responsible for the preservation of this relic.

Thirty-nine Cited for Trial.

The thirty-nine men cited in connection with this charge are:

CAPTAINS.

Patrick Egan.	James H. Carroll.
Robert Ambrose.	Patrick Rogers.
H. F. Wendt.	Peter Minwegen.

LIEUTENANTS.

John Gallagher.	Joseph Dibos.
James Hughes.	E. D. McCahill.
J. H. O'Malley.	

ENGINEERS.

J. F. Wachter.	Edward Mullen.

ASSISTANT ENGINEERS.

P. W. Conway.	John Stachpole.

DRIVERS.

William F. Weber.	J. J. O'Connor.
John Dooley.	Edward Helton.

PIPEMEN.

John J. Doyle.	Edward Friel.
A. J. Sweeney.	John H. Cunningham.
J. J. Sullivan.	D. D. Curtin.
Harvey O'Brien.	F. C. Hawley.
James H. Parker.	Benjamin Unzer.
G. G. Forster.	Joseph Cassidy.
Paul Rudolph.	Timothy Dillon.
Cornelius Murphy.	A. G. Seaman.
Peter Corrigan.	W. C. Wolff.

TRUCKMAN.

F. B. Brodbelt.

McDonough Out on Pension.

Capt. John McDonough, who precipitately sent in his resignation a couple of days ago and insisted on its acceptance at once, was not named in connection with any of the charges. Marshal Horan said the acceptance of his resignation would stand. McDonough is entitled to a pension of $75 a month.

TURN ON FOREST PARK LIGHTS.

Storm Damage Is Repaired and Amusement Resort Will Be Opened to Public Tomorrow.

The lights at the new Forest park, in Harlem, were turned on last night for the first time. The damage inflicted by lightning last week has been repaired and the park will be opened to the public tomorrow. Because two of the damaged devices will not be in operation for several days, it will be an informal opening. The big "ballyhoo" opening will be reserved for a later date.

Big Rug Special

RICH BODY-BRUSSELS EFFECTS—Full 9x12 size. Substantially woven of long-wearing fabrics that will give satisfactory service, in handsome color combinations that will not fade or become dingy. An unprecedented value at either of our Five Big Stores, $17.85

DOUBLE FISH STAMPS FRIDAYS AT ALL FIVE STORES

Our Open Account Credit Plan

CHEAP, SHODDY HOME Furnishings are dear at any price. One of the principal reasons for our success is that we never handle anything that we cannot guarantee. We sell on time, allowing you to pay as you find it convenient. You simply charge the goods and promise to pay when you are able to, that's our OPEN ACCOUNT SYSTEM, and it would be suicidal for us to sell anything that would not BE SURE to PROVE SATISFACTORY.

Our unlettered Delivery Wagons insure privacy in every transaction. Illness and loss of employment are both provided for under our Modern Credit Plan—and our Five Big Stores, occupying collectively more than an entire City Block, prove that.

"IT PAYS TO INVESTIGATE."

J. FISH FURNITURE CO.

DOUBLE STAMPS FRIDAYS

1906-1908 Wabash Avenue
1901-1911 State Street
3011-3019 State Street
219-221 E. North Avenue (Betw. Larrabee and Halsted).
943-945 Lincoln Avenue

Open Evenings Until 9

C. D. Peacock

EST. 1837 STATE STREET at Adams

Francis I pattern in SOLID SILVER

Note prices below

SILVER for BRIDES and Graduates

is forever the favorite gift—because its welcome and appreciation are so certain and so sincere that the donor's pleasure is manifolded. In giving silver one is never apprehensive about possible duplication of gifts, as silver never surfeits its possessor.

Most people would acknowledge an enhanced satisfaction in receiving gifts of

SILVER FROM PEACOCK'S

The house guaranty (71 years old) gives adequate answer to every query as to excellence and authenticity of design, thorough dependability, and consistent moderation of price.

IN CHESTS OF SILVER:

54 piece Compact Chest	$157.00
78 piece Compact Chest	239.00
126 piece Compact Chest	388.00
60 piece Display Chest, 1 drawer	208.50
118 piece Display Chest, 2 drawers	403.50
189 piece Display Chest, 2 drawers	436.00

IN SEPARATE PIECES:

Tea Spoons, per dozen	$ 18.00
Dessert Spoons, per dozen	33.00
Table Spoons, per dozen	48.00
Soup Spoons, round bowls, per dozen	34.00
Dessert Forks, dozen	33.00
Table Forks, dozen	48.00
Dessert Knives, per dozen	33.00
Breakfast Knives, per dozen	36.00
Table Knives, per dozen	37.00
Butter Spreaders, per dozen	20.00
Bouillon Spoons, per dozen	19.00
Coffee Spoons (gilt bowls), per dozen	12.00
Salad Forks (gilt tines), per dozen	33.00
Oyster Forks, per dozen	17.00
Berry Spoon (gilt bowl), each	9.50
Sugar Spoon (gilt bowl), each	3.50
Bonbon Spoon (gilt bowl), each	3.75
Butter Knife, each	3.00
Sugar Tongs, each	3.50
Salad Fork and Spoon (gilt bowls), a pair	$1.00
Cold Meat Fork, each	5.50
Gravy Ladle (gilt bowl), each	6.00
Cream Ladle (gilt bowl), each	3.75
Ice Cream Spoons (gilt bowls), per dozen	23.00
Ice Cream Server (gilt blade), each	14.00
3-piece Carving Set, per set	19.75

C. D. PEACOCK

Importers: Diamond Merchants: Mastercraftsmen in the Precious Metals, etc.

EST. 1837

Main Doors on STATE ST. — Carriage Door ADAMS ST.

Trade E & W Mark

Best in the World,

HAND MADE LINEN COLLARS

CAYUGA, A NEW STYLE.

EARL & WILSON

FRANZ JOSEF NATURAL APERIENT WATER

WHITNEY'S TITLE 'UNCROWNED KING'

Banker Schiff, on the Witness Stand, So Characterizes the Late Traction Magnate.

M. O. PLANT IS FAILURE.

New York Can Buy Bridge Lighting Cheaper than It Can Make It.

NEW YORK BUREAU CHICAGO TRIBUNE. New York, June 4.

The "uncrowned king," is Jacob H. Schiff's characterization of the late William C. Whitney, the traction magnate. The banker got this off today when he was testifying in the Well-Weiller damage suit against the former directors of the Metropolitan Street railway company in the Fourth Municipal District court. Eugene Kremer, counsel for plaintiffs, wanted to know if Mr. Schiff had realized when his firm was negotiating with Mr. Whitney for the financing of Metropolitan securities that Mr. Whitney wasn't even a director in the street railway system.

Late W. C. Whitney Styled "Uncrowned King" of Traction.

"Yes," said Mr. Schiff, "he was the 'uncrowned king.'"

"And after his death had he a successor to the throne?" asked Lawyer Kremer, apparently hoping that Mr. Schiff would name Thomas F. Ryan, one of the defendants in the damage suit. Witness wasn't obliged, however, to testify further on the subject of Wall street royalty.

Lawyer Kremer's purpose in subpœnaing Mr. Schiff as a witness was chiefly to prove by his testimony that Thomas F. Ryan, although not a director or officer of the Metropolitan, was really one of the men who directed and controlled its affairs. It is Kremer's contention that Mr. Ryan as well as other "magnates" who are behind the Metropolitan system had actual knowledge of the contents of the New York City Railway reports in 1904 and 1905, which he charges were fraudulent. The plaintiffs are suing to recover the loss they sustained on their Metropolitan stock through holding it on the strength of these reports.

M. O. Lighting Plant Shut Down; Too Expensive.

Commissioner O'Brien of the department of water supply, gas, and electricity has written to President McGowan of the board of aldermen asking for a money contract with the Edison company to light the Brooklyn bridge. The bridge now is lighted by an electric plant owned by the city, but steam to run the plant is furnished by the Brooklyn Rapid Transit company. Originally this steam was furnished free in return for certain terminal privileges, but early this year the agreement was abrogated and the company asked for $100 a day for its steam. The Edison company will light the bridge for less than that, or for between $20,000 and $30,000 a year. The municipal lighting plant on the Williamsburg bridge has been closed down because the city could buy electricity cheaper than it could make it.

Fun Bent Mothers Throw Children on Charity.

When summer comes it is a common practice for east side mothers to tell their children to go to a station house and report themselves lost, while the mothers go to Coney Island or some other resort. Recently they have been taking in increasing numbers their children to charitable organizations, leaving the little ones there and forgetting to come back.

Mrs. Sadie Feinberg took her four children to the reception room of the United Hebrew Charities yesterday and went away. The officers of the society got Mrs. Feinberg's address from the oldest child. The mother was found at home, lying down and reading a paper. She was arrested for abandonment.

Rockefeller Ready to Begin Building Orangery.

John D. Rockefeller is about to begin the erection of an orangery on his estate at Pocantico hills. Mr. Rockefeller takes great interest in the cultivation of oranges and has a great variety of trees bearing this fruit in his gardens. To embrace their growth and preserve them the trees will be transferred to the orangery during the winter months. The plans for the building have been completed. It will cover a plot 200 by 50 feet and will be 25 feet in height. The style of architecture will be Italian and the exterior walls will be ornamental stucco. Work will be begun, it is expected, by Aug. 1.

'I'LL DIE; DON'T TELL MOTHER,' SAYS GIRL; DRINKS POISON.

Aged Widow Weeps at Inquest Over Miss Estelle Walsh, Who Was Despondent.

"Don't let mother know until after I'm dead. I know I'm going to die, but I'd rather die alone than see the misery in her face when she learns of this."

Mrs. Catherine Walsh, an aged widow of Crystal Valley, Mich., broke down and cried yesterday at the inquest over the body of her daughter, Miss Estelle Walsh, who committed suicide by swallowing bichloride of mercury in a rear room of a saloon on North Western avenue Wednesday night, when told of the girl's dying request.

The inquest was held at the Swedish Covenant hospital, 250 West Foster avenue, and was conducted by Deputy Coroner Kennedy. A verdict of suicide was returned.

Miss Walsh, accompanied by Miss Cora Stross, Charles McGeary, and James Keegan, had gone to the saloon of Louis Kirchner, 3107 North Western avenue, and they were seated at a table there when Miss Walsh swallowed the poison.

To Sergeant Cole of the Summerdale police station the girl declared shortly before her death that she had become despondent over a quarrel with McGeary, whom she said she expected to marry.

Miss Walsh and Miss Stross had roomed together at 135 Orchard street since last March. The dead girl was 22 years old. McGeary lives at 97 Seminary avenue.

O. H. P. BELMONT OPERATED ON; NO HOPE GIVEN FOR RECOVERY.

Septic Poisoning Sets In and Physicians Do Not Believe Patient Can Survive the Night.

New York, June 4.—[Special.]—Oliver H. P. Belmont, who was taken ill of appendicitis on Monday at Brockholt villa, his country place at Hempstead, L. I., grew worse this forenoon. Little hope is held for his recovery.

Dr. Andrew J. McCosh, who has been with him during the night, summoned Dr. William T. Bull in consultation. Dr. Bull arrived at about noon and decided that an immediate operation was imperative. Dr. Bull performed the operation, assisted by Dr. McCosh and Dr. Lane Hart of Nassau hospital at Mineola.

Septic poisoning had set in and Dr. Bull found his patient's conditions alarming. Mr. Belmont rallied for an hour or so after the operation, but in the middle of the afternoon began to sink. His physicians did not believe he could survive the night.

TO RELIEVE SUMMER EXHAUSTION take Horsford's Acid Phosphate—It is cooling, refreshing, and invigorating. A delicious summer drink.

Soloist to Sing at Benefit Fete.

MRS. ESTA REED

Mrs. Esta A. Reed will sing at a benefit entertainment for the Esther Falkenstein Settlement house, at Wicker Park hall, this evening. Others who will take part in the program are Miss Margaret Dahlstrom, Joseph Litkowski, and Leo Pirdser.

BUILDS ON ILLEGAL ACRES

Master Holland Rules Against Illinois Steel Company.

LAND NOW WORTH $500,000.

Suit for Ouster May Follow Act of the Legislature.

Nearly 100 acres of land, valued at more than half a million dollars, are occupied illegally by the Illinois Steel company, according to a decision of Master in Chancery J. M. Holland of the Superior court made yesterday.

The decision is one of the preliminary steps in the quo warranto proceedings that were commenced on the complaint of J. M. Patterson while he was commissioner of public works. The report will be filed in court within the next thirty days.

An act must be passed by the state legislature before the land can be offered for sale, as a court of equity cannot decree the sale of land by the state. The court can only show that the company is an unlawful trespasser. After the act is passed an ouster suit may be filed.

Reviews Master's Decision.

"The decision," said Assistant State's Attorney Young, "finds that the Illinois Steel company is an unlawful trespasser upon over ninety-two acres of land. The alternatives now left to the state are to start ouster proceedings against the Illinois Steel company or sell the land.

"Inasmuch as a court of equity cannot decree the sale of land by the state, the decree as entered from Master Holland's report will only show that the steel company is an unlawful trespasser. In order to sell the land we will have to go before the legislature and obtain the passage of an enabling act to sell the land at a reasonable price."

Summary of Report.

The conclusions of Master Holland are summed up in his report as follows:

"That the total number of acres of land in controversy in this suit herein found to belong to the state is 92.79, and the total present fair market value of the same is $587,743.27, and the fair market value of the land at the time it was reclaimed and taken possession of by the steel company was $6,747.73.

"That the steel company's agents and employés ought to be enjoined from further constructing or building on the submerged lands of Lake Michigan and from in any wise hereafter, reclaiming the lands by filling in upon them."

It is understood that all that can be collected is the actual value of the land when seized in 1891, plus the interest on that sum to date.

ARREST FIVE FOR SPEEDING; ALL FACE JUSTICE BOYER.

Party of Four on Way to Milwaukee Prize Fight Delayed—Woman's Expostulations Fail to Carry Weight.

Police at Evanston arrested five automobile speeders yesterday afternoon.

Charles Breathauer, 45 Evanston avenue, Chicago, was charged with driving twenty-two miles an hour and fined $12 and costs. There were four in his party and each had a ticket to the Papke-Ketchel boxing match at Milwaukee.

John Newbore, Lake Forest, was charged with driving twenty miles an hour. Mrs. R. H. McElvee, wife of the owner of the machine, was riding in it at the time, and when taken to the station she took great pains to explain how fast they were driving.

"Our machine was on third speed," she declared, "and we could not possibly have been going faster than twelve or thirteen miles an hour."

"That's an old gag," replied Justice Boyer.

"Give me that bond and let me sign it," replied Mrs. McElvee. "I'm not used to being talked to that way."

Paul Llewellyn, 1246 Ridge avenue, Evanston, was charged with driving twenty-four miles an hour. His case will be tried June 8.

J. F. Davis, 578 Linden avenue, Wilmette, was fined $20, and A. R. Baldwin, 47 Woodland avenue, Chicago, $10.

Quality

I *ask* what good clothes are worth and *get* it because the clothes *deserve* it. I return money when you want me to.

FOREMAN
Quality Clothes
92-94-96 Washington St.
Bet. Clark and Dearborn Sts.

EXISTED AS A BOY BUT SLEW AS GIRL

Woman Personality Drove Youth to Kill A. P. Camden in Minneapolis.

APED FAIR SEX IN QUIZ.

James Flood, 15, Called the Most Baffling Criminal Puzzle in the Northwest.

Minneapolis, Minn., June 4.—[Special.]—Possessed of a dual personality, with each element battling for supremacy, James Flood, 15 years old, yielded to the woman within him and murdered A. P. Camden of Chicago late last night. In the opinion of physicians and veterans of the detective department, he is the most puzzling specimen of criminal inclination ever recorded in the police history of the northwest.

After several hours of cross questioning the boy admitted this afternoon that his name is James Flood and not James Montague, and that his home is in Austin, Minn.

In explaining his crime he stated that a woman, whose name he did not know, ordered him to kill. According to his version, whenever the woman stumbled he was to shoot the first man he saw. Camden was the man. In the conflict between his personalities—the man and the woman—he allowed the woman personality to dictate. The woman he referred to was in reality the woman he at times imagined himself to be, doctors declare.

Feminine Attire in His Room.

The slayer worked on the farm of Will Craig at White Rock, S. D., leaving there Sunday night. He stole a horse, which he sold at Wheaton, Minn. From there he went to Fargo and thence to Minneapolis.

While the boy talks rationally regarding his family, he acts like a lunatic when talking of the woman who induced him to murder. When caught he was making for his lodging house, where officers found his feminine attire laid out on a bed in readiness for his speedy donning of it. A blue linen shirt and underskirt, a white waist and girdle, and an elaborate brown wig were lying on the bureau.

During the sweating process the boy would for long periods assume masculine bravado and fling back surly replies to the detectives.

Actions as Girl True to Life.

Again at intervals the masculine personality would disappear, the vindictive light of an animal at bay would fade from his eyes, and in its place would come soft, downcast glances, tender smiles, and captivating fosses of the head, accompanied by a general girlish demeanor.

Upon lapses into the feminine personality questions concerning the dead man were answered with tenderness and gentleness. The changes were so marked that the boy was mad to put on the wig which had been brought to the station from his room.

With caressing waves of the hands, coquettish touches and pats here and there on the false locks, with a hairpin here and a side comb there, Flood showed distinct ability in the arrangment of hirsute adornment.

BELIEVES DIVORCEE WAS SLAIN; HUSBAND ARRESTED FOR ARSON

Police of Appleton, Wis., Announce That Mrs. Grunert Apparently Was Murdered Instead of Killing Herself.

Appleton, Wis., June 4.—That Mrs. Grunert, who was found dead in her home, was murdered and her body suspended from a hat rack in order to make it appear like suicide, is the opinion of officers after today's investigation of the case.

An autopsy corroborated the suspicions. Paul Krause, the divorced husband of Mrs. Grunert, was the only witness examined before the coroner's jury today. He testified that he passed the house of Mrs. Grunert at 9:30 o'clock on the morning of the tragedy, but denies that he was in the house and denies any knowledge of the crime.

Krause was out of jail on bail, but his bondsman has withdrawn his bond, and Krause is now again behind the bars. He is charged with arson, an attempt having been made a few weeks ago to burn his wife's home.

Bargains that mean something at Cowan's

Here the price of everything depends upon its real value to us. There are many rare items in imported and American antique furniture, old jewelry, odd bits of pottery and bric-a-brac, antique Sheffield plate, etc., which, by reason of their being unique pieces, might reasonably be marked at high figures. As a matter of fact, many of them were picked up at "bargain" prices and they are marked accordingly—at the lowest possible margin of profit.

Everything is priced in plain figures, and we invite you to look about as you would at any public collection, whether intending to purchase or not. You are pretty certain to find just the rare thing you wish to give—or to own—and at a figure that will make it a real "find."

W. K. Cowan & Company
203-207 Michigan Avenue
(The Fine Arts Building)

URGES COLLEGE MEN TO VOTE

George R. Peck Speaks at Northwestern University Exercises.

$250,000 GIFT IS ANNOUNCED

Degrees and Diplomas Are Conferred on 619 by President Harris.

George R. Peck, former president of the American Bar association, yesterday gave some sound advice regarding politics to 300 American citizens whose thoughts, before Mr. Peck began, were on anything but politics.

The attorney delivered the address at the commencement exercises of Northwestern university, held in the morning in the Auditorium. Taking "The Ethical Basis of American Patriotism" as his subject, Mr. Peck presented to the students a vigorous, stirring plea for active participation in politics on the part of the college man, a denunciation of the "dilettante thinker" who shuns "the organization" as an unmixed evil, and, almost in the same breath, a warning against any party which, placing personalities above issues, becomes "a body of mercenaries."

"I shall not ask you to forget that you are scholars," said Mr. Peck, "but to remember that you are something more. The year 1908 brings to the American people an opportunity to vote, but it does not take away from them the right to think. It is the duty of scholars to do both.

Sees a Duty in Voting.

"If our present problems do not shake and startle the judgment, as did those which came in the hot blasts of civil conflict, they are, in many ways, more difficult and perplexing. Shall it be said that the American scholar is too good or too respectable to mingle with the unlettered throng?" Such a belief disgraces no one but him who is weak enough to hold it. It is better for a young man to soil the soles of his feet going to the polls than to soil his manhood by staying away.

Parties must never be glorified as superior to the faith on which they were builded. Individual conscience is first, and neither parties nor men nor laws nor government may stifle it. So, if a political party has no aim higher than the interests of its members, it is but a body of mercenaries."

Announce $250,000 Gift.

Two new gifts to the university were announced at the close of the exercises—$250,000 for the Wesley hospital and $100 from Mrs. Cornelia Lunt for a scholarship or prize. With the Patten gymnasium fund of $150,000 and anonymous donations of $500,000 for the general fund, announced before, the benefactions for commencement week amount nearly to $1,000,000.

After his address, the degree of doctor of laws was conferred on Mr. Peck, the audience greeting him, as he advanced to receive the degree, with prolonged applause. L. Wilbur Messer received the degree of master of arts in recognition of work he has done in organizing the Y. M. C. A. in foreign lands. The Rev. William Francis Rice, a member of the class of 1904, received the degree of doctor of divinity.

After the conferring of these honors, President Harris granted degrees and diplomas to 619 candidates.

Thirty Nurses Graduated.

The appearance of thirty graduate nurses of the Mercy Hospital Training school in uniform was one of the features of the exercises. This class was one of the largest ever graduated by the training school.

Following the exercises the nurses were guests of the senior class of the school at a reception in the parlors at Mercy hospital. Staff physicians were present, as well as a number of out of town doctors.

Fifteen other graduate nurses who have finished the course at Wesley hospital also were prestened with diplomas by President Harris.

Mail Orders Filled. FOREMAN SHOE CO *Write for Catalogue*

218-220 STATE STREET, Cor. Quincy

We Beg to Announce a Special Selling of

Tan Shoes, Oxfords, Pumps

TO BEGIN TODAY

We haven't any old styles, or lack any sizes, but we are overstocked. This is certainly a great opportunity.

Everybody is wearing tans. Tan button oxfords, tan one, two or three eyelet ties. Tan pumps with pretty buckles which are now so much in vogue; also button and lace shoes. Every pair is a bargain. You can buy two or three pairs to advantage.

$3 for oxford ties and shoes worth from $1.00 to $2.00 more. Tan, patent and gun metal leathers— **$3**

EXTRA SPECIAL **$1.50** for ladies' tan, dull and patent colt pumps and oxford ties, regular $2.50, $4 and $5 styles. Mostly narrow widths. A great chance for women with narrow feet. **$1.50**

(The above are specials.)

Always on hand—Shoes for Men and Women at $4, $5, $6 and more

Sanitary Desk Combination

It is the most accessible, the most convenient and the most practical piece of furniture placed on the market in a long time.

Particularly with physicians and professional men this desk will find favor, because of its convenience, combining in the one piece of furniture a desk, 3-drawer filing cabinet and book case.

It is 41¾ inches wide outside, with a writing surface 39¼ inches wide, 25¾ inches deep when bed is extended, and with adequate space for envelopes, letter heads, etc.

There is also a large drawer underneath the writing bed 38 inches wide, 14¾ inches deep, 3¾ inches high, divided by a removable partition. Strongly built and furnished in both quartered oak and mahogany.

This combination is built on the unit system, and is merely our suggestion for the physician or professional man, and other combinations of units may be substituted. Complete catalogue on request.

The Globe-Wernicke Co.
Manufacturers of Office and Library Furniture.
224-228 Wabash Ave. Phone Harrison 1423

GEORGIA VOTERS DEFEAT H. SMITH.

Joseph M. Brown Nominated at Primaries Over Present Incumbent of Office.

FIGHT WAS PERSONAL ONE

Prohibition and Railroad Rates Also Figured in Bitter Campaign for Control.

Atlanta, Ga., June 4.—Returns up to midnight indicate the nomination of Joseph M. Brown as governor of Georgia in the general democratic primary held today by a plurality of about 15,000.

The Atlanta Constitution estimates that Brown has won by from 15,000 to 25,000. The Brown managers claim the plurality is larger.

Gov. Smith's campaign managers decline to make a statement and the governor himself says that he cannot comment on the result until tomorrow.

One Congressman in Doubt.

In all the eleven congressional districts indications are that the present democratic congressmen will be returned, the only doubt being in the Fifth, where James L. Mayson may contest the election with Congressman J. W. Livingston.

There was no contest over the United States senatorship, S. C. Clay being the popular choice. The primary resurts mean election in Georgia, the other parties in the state making no contest.

The primary held today decides who shall sit in the various state offices for the coming two years.

Interest in congressional, state, legislative, and Supreme court contests were swallowed up by the gubernatorial campaign.

National Ticket Not Concerned.

The presidential situation did not enter into the campaign, and when the primary is over that alone will interest the state convention, which meets in Atlanta on June 23 to name its delegates to the national convention.

The campaign was fought on lines personal and general, with prohibition a chief issue of discussion, with railroad rate legislation a strong factor, and with many local complications. The winner, Joseph M. Brown, was dismissed as railroad commissioner by Gov. Smith and has camped on the governor's trail ever since.

FAN DIES WATCHING GAME; EXPIRES IN GRAND STAND.

M. S. Northrup, New York Manufacturer, Succumbs to Heart Disease as His Home Team Wins.

Gloversville, N. Y., June 4.—M. Sexton Northrup, a member of the Northrup Glove Manufacturing company of Johnstown and one of the best known glove manufacturers of the country, died suddenly while witnessing a baseball game between the Johnstown-Gloversville and Syracuse clubs in this city. The home team had just made what proved to be the winning run, when Mr. Northrup, who was an ardent admirer of the game, fell back unconscious.

The greatest money saving event now on the shopper's calendar is the great semi-annual clearance sale of

Dress goods remnants at Mandel's, Monday

June 8. There's not another sale in America like it; no such prices, such tremendous quantities, nor such wonderful crowds.

Master Clothes Builders

You will, no doubt, have noticed the marked falling off of advertising matter anent "hand-made clothes," since the Master Clothes Builders inaugurated their campaign of truthful publicity. There are, however, here and there a few makers still proclaiming the merits of that commercial impossibility. These justify our reiteration of the fact that all good clothes for men are made by machine plus the hand.

Such are THE CLOTHES THAT ABT BUILDS. Convince yourself of their merit. They are their own justification.

Ask your dealer.

L. Abt & Sons
MASTER CLOTHES BUILDERS
CHICAGO

Announcement

The new Stratford Cafe will open Saturday, June 6th, at 6 p.m.

Music

Hotel Stratford,
Jackson Boul. & Michigan Ave.

CARSON PIRIE SCOTT & CO

Brassed Trimmed Steamer Trunks $5.00

A trunk that will yield excellent service, and one which, at the special price, is a timely value.

Strongly made of basswood, canvas covered, with continuous angle iron all around edge, brassed excelsior lock and catches. In three sizes—$5.00.

Sixth floor, south room.

Wardrobe Trunks $27.50 to $75.00.

DREYFUS SHOT A DEFENDER'S BR

Ceremonial in Honor of Z Thrown Into Turmoil b Would-Be Assassin.

ROYALIST PLOT IS SU

All France Aroused at Atte Believed Inspired by Anti Semitic Feeling.

(Continued from first page.)

tified that they noticed Gregori's susp movements as he pressed forward in throng. He was fumbling in his coat p and as Dreyfus passed he ducked bet the legs of the bystanders and asco fired at the major's back.

Hundreds of Arrests Made.

During the day the police made se hundred arrests, but no serious importa attached to these, for the prisoners are m students and rowdies who took part i merous street brawls.

A curious feature of the ceremonies i Pantheon was the absence of many c foreign ambassadors. It is understood the Turkish ambassador was the prime s in the plan to induce the members of the d matic corps to abstain from going to the theon. Rumors were afloat of possible tr and the feeling that the French people divided on the issue exercised considera influence in the matter.

Henry White, the American ambassa who was present, said:

"I received an invitation from the Fr government to meet President Fallier an important state function, and as the resentative of the American people I co ered it my duty to go."

Feared for Mme. Zola.

Mr. White said that he had just rea the portal between M. Fallieres and Picquart, minister of war, when shots heard. The first impression of the p dential party was that Mme. Zola had killed, but an aid rushed up and announ that it was Dreyfus who had been shot.

The attempted assassination occurre the foot of the catafalque, directly in of the tribune from which M. Doume the minister of public instruction, deli a eulogy on M. Zola's matchless cou in arousing the conscience of the nati the necessity of doing justice to Dreyfu

M. Doumergue practically dissec Zola's literary talent and based his tit a place in the Pantheon solely upon his ership in the Dreyfus affair.

"Although this signal honor to Emile still arouses bitterness against the cru of truth," M. Doumergue said, "how the nation's gratitude be withheld fr man who, in a sad and tragic hour of ou tory, inspired by a conscience saturated truth and justice, did not hesitate to sac his peace of mind, his liberty, and eve life, had it been necessary, courageous accomplish the imperial and civic duty which so many of his fellow-citizens sh When Zola came to the rescue the entir tion was groping in a nightmare deemed to have extinguished its clear of right and deadened its usual pro sity for human suffering.

His Country's Honor First.

"It was of the prestige and honor o country that Emile Zola thought first. wished France to retain her high place am the nations, and throughout the agoni drama he feared that the truth whic hoped to awaken in the French conse might be forced home from abroad, a cumstance that would have dimmed France's noble renown in the world."

Bringing his address to a conclusion Doumergue said:

"This mark of honor and gratitude Emile Zola, in spite of the unassuaged bit ness and rage of those who defend error who wished against evidence to maintain and injustice, is free from all spirit of venge or thought of provocation.

"The progress of humanity emerges r these battles, in which the national sou forged, into purer metal. This was the viction that sustained Emile Zola in his h of anguish, when the veils thickened over image of truth. We render homages to heroism, conscious that the future will ness the gathering of the harvest of s ness, equity, and infinite hope he helped sow."

Shots Startle Assemblage.

After the close of M. Doumergue's sp and as the last refrain of the orchest playing of the "Chant du Depart" was fl ing away through the classic temple, P dent Fallieres and the members of the p idential party shook hands with Mme. and her two children, and were moving wards the portico to review the garriso Paris, when two sharp reports startled vast assemblage.

A scene of indescribable confusion lowed, and many women present shri and fainted. The crowd surged forward, quickly broke and scattered when the m bers of the Republican guard, who line transepts, rushed up. The assailant of major was struck down. A fierce kno soldiers and civilians were struggling Maj. Dreyfus and his fallen assail Maj. Dreyfus, his hawk-like features pa death, but manifesting complete compos was holding up his hand, from which b was streaming, while the soldiers could difficulty prevent the enraged crowd beating and kicking the man on the floo

Upon the sharp command of Prefec Police Lepine, who was immediately on scene, the assailant of Dreyfus was dra to his feet. He presented a pitiable specta

Throng Ignorant of Attack.

All this time the vast multitude pas the sidewalks and crowding the window the streets converging on the Pantheon no suspicion of the excitement that rei within the temple. The appearance of P dent Fallieres at the portico had been g ed with a great cheer which drowned cries of "Down with Dreyfus" and "L live the army," which came principally f a band of about 500 men belonging to an association known as "La Jeunesse Catho who had stationed themselves on a co opposite. Soon after this cheering, regi after regiment, 30,000 troops in all, swinging by to the blare of trumpets an sound of martial music.

The government and parliament, wh was decided to inter Zola in the nat Pantheon, realized fully that it was a ing the smoldering embers of Dreyfus ha

The program for the ceremonies of night and today was consequently care arranged to avoid any organized street festations. There was no public lyi state under the Arc de Triomphe, as i case of Victor Hugo twenty-three years nor any popular procession of untold sands such as followed the famous no to his grave. Instead, the remains of were quietly taken to the Pantheon night.

Royal Catafalque for Casket.

Inside the Pantheon, which is in the of a Greek cross, the beautifully deco casket containing the body of Zola re upon a high red and gold catafalque in the center of the transept. This was banked with flowers, and eight flames, burning from gigantic golden ters around the bier, gave a strange weird effect. The balustrades of the theon were hung with golden drapery, ing Zola's initial in silver and overhun violet tulle.

Maj. Dreyfus, who sat with his wife his brother Matthew, immediately a side of the tribune, was the cynosure of eyes. He sat erect and composed, rem ing those present of his attitude durin Rennes trial.

After President Fallieres and the revie party were driven away under an esco cuirassiers the Pantheon was closed the casket with Zola's body was low into the crypt and placed beside the to Victor Hugo. The present intention is open the Pantheon on Saturday and the public to view the decorations.

DREYFUS SHOT AT DEFENDER'S BIER.

Ceremonial in Honor of Zola Thrown Into Turmoil by Would-Be Assassin.

ROYALIST PLOT IS SEEN.

All France Aroused at Attempt, Believed Inspired by Anti-Semitic Feeling.

(Continued from first page.)

stled that they noticed Gregori's suspicious movements as he pressed forward in the throng. He was fumbling in his coat pocket and as Dreyfus passed he ducked between the legs of the bystanders and arose and fired at the major's back.

Hundreds of Arrests Made.

During the day the police made several hundred arrests, but no serious importance is attached to these, for the prisoners are mostly students and rowdies who took part in numerous street brawls.

A curious feature of the ceremonies in the Pantheon was the absence of many of the foreign ambassadors. It is understood that the Turkish ambassador was the prime mover in the plan to induce the members of the diplomatic corps to abstain from going to the Pantheon. Rumors were afloat of possible trouble and the feeling that the French people were divided on the issue exercised considerable influence in the matter.

Henry White, the American ambassador, who was present, said:

"I received an invitation from the French government to meet President Fallières at an important state function, and as the representative of the American people I considered it my duty to go."

Feared for Mme. Zola.

Mr. White said that he had just reached the portal between M. Fallieres and Gen. Picquart, minister of war, when shots were heard. The first impression of the presidential party was that Mme. Zola had been killed, but an aid rushed up and announced that it was Dreyfus who had been shot.

The attempted assassination occurred at the foot of the catafalque, directly in front of the tribune from which M. Doumergue, the minister of public instruction, delivered a eulogy on M. Zola's matchless courage in arousing the conscience of the nation to the necessity of doing justice to Dreyfus.

M. Doumergue practically disregarded Zola's literary talents and based his title to a place in the Pantheon solely upon his leadership in the Dreyfus affair.

"Although this signal honor to Emile Zola still arouses bitterness against the triumph of truth," M. Doumergue said, "how could the nation's gratitude be withheld from a man who, in a sad and tragic hour of our history, inspired by a conscience saturated with truth and justice, did not hesitate to sacrifice his peace of mind, his liberty, and even his life, had it been necessary, courageously to accomplish the imperial and civic duty from which so many of his fellow-citizens shrank? When Zola came to the rescue the entire nation was groping in a nightmare which seemed to have extinguished its clear sense of right and deadened its usual profound pity for human suffering.

His Country's Honor First.

"It was of the prestige and honor of his country that Emile Zola thought first. He wished France to retain her high place among the nations, and throughout the agonizing drama he feared that the truth which he hoped to awaken in the French conscience might be forced home from abroad, a circumstance that would have diminished France's noble renown in the world."

Bringing his address to a conclusion, M. Doumergue said:

"This mark of honor and gratitude to Emile Zola, in spite of the unassuaged bitterness and rage of those who defend error and who wished against evidence to maintain lies and injustice, is free from all spirit of revenge or thought of provocation.

"The progress of humanity emerges from these battles, in which the national soul is forged, into purer metal. This was the conviction that sustained Emile Zola in his hours of anguish, when the veils thickened over the image of truth. We render homage to his heroism, conscious that the future will witness the gathering of the harvest of goodness, equity, and infinite hope he helped to sow."

Shots Startle Assemblage.

After the close of M. Doumergue's speech and as the last refrain of the orchestra's playing of the "Chant du Depart" was floating away through the classic temple, President Fallieres and the members of the presidential party shook hands with Mme. Zola and her two children, and were moving towards the portico to review the garrison of Paris, when two sharp reports startled the vast assemblage.

A scene of indescribable confusion followed, and many women present shrieked and fainted. The crowd surged forward, but quickly broke and scattered when the members of the Republican guard, who lined the transepts, rushed up. The assailant of the major was struck down. A fierce knot of soldiers and civilians were struggling over Maj. Dreyfus and his fallen assailant. Maj. Dreyfus, his hawk-like features pale as death, but manifesting complete composure, was holding up his hand, from which blood was streaming, while the soldiers could with difficulty prevent the enraged crowd from beating and kicking the man on the floor.

Upon the sharp command of Prefect of Police Lepine, who was immediately on the scene, the assailant of Dreyfus was dragged to his feet. He presented a pitiable spectacle.

Throng Ignorant of Attack.

All this time the vast multitude packing the sidewalks and crowding the windows on the streets converging on the Pantheon had no suspicion of the excitement that reigned within the temple. The appearance of President Fallieres at the portico had been greeted with a great cheer which drowned the cries of "Down with Dreyfus" and "Long live the army," which came principally from a band of about 500 men belonging to an association known as "La Jeunesse Catholiq," who had stationed themselves on a corner opposite. Soon after this cheering, regiment after regiment, 30,000 troops in all, came swinging by to the blare of trumpets and the sound of martial music.

The government and parliament, when it was decided to inter Zola in the national Pantheon, realised fully that it was arousing the smoldering embers of Dreyfus hatred.

The program for the ceremonies of last night and today was consequently carefully arranged to avoid any organized street manifestations. There was no public lying in state under the Arc de Triomphe, as in the case of Victor Hugo twenty-three years ago, nor any popular procession of untold thousands such as followed the famous novelist to his grave. Instead, the remains of Zola were quietly taken to the Pantheon last night.

Royal Catafalque for Casket.

Inside the Pantheon, which is in the form of a Greek cross, the beautifully decorated casket containing the body of Zola reposed upon a high red and gold catafalque placed in the center of the transept. This space was banked with flowers, and eight green flames, burning from gigantic golden casters around the bier, gave a strange and weird effect. The balustrades of the Pantheon were hung with golden drapery, bearing Zola's initial in silver and overhung by violet tulle.

Maj. Dreyfus, who sat with his wife and his brother Matthew, immediately at the side of the tribune, was the cynosure of many eyes. He sat erect and composed, reminding those present of his attitude during the Rennes trial.

After President Fallieres and the reviewing party were driven away under an escort of cuirassiers the Pantheon was closed and the casket with Zola's body was lowered into the crypt and placed beside the tomb of Victor Hugo. The present intention is to reopen the Pantheon on Saturday and allow the public to view the decorations.

Scene of Zola Interment and Attempt to Kill Dreyfus.

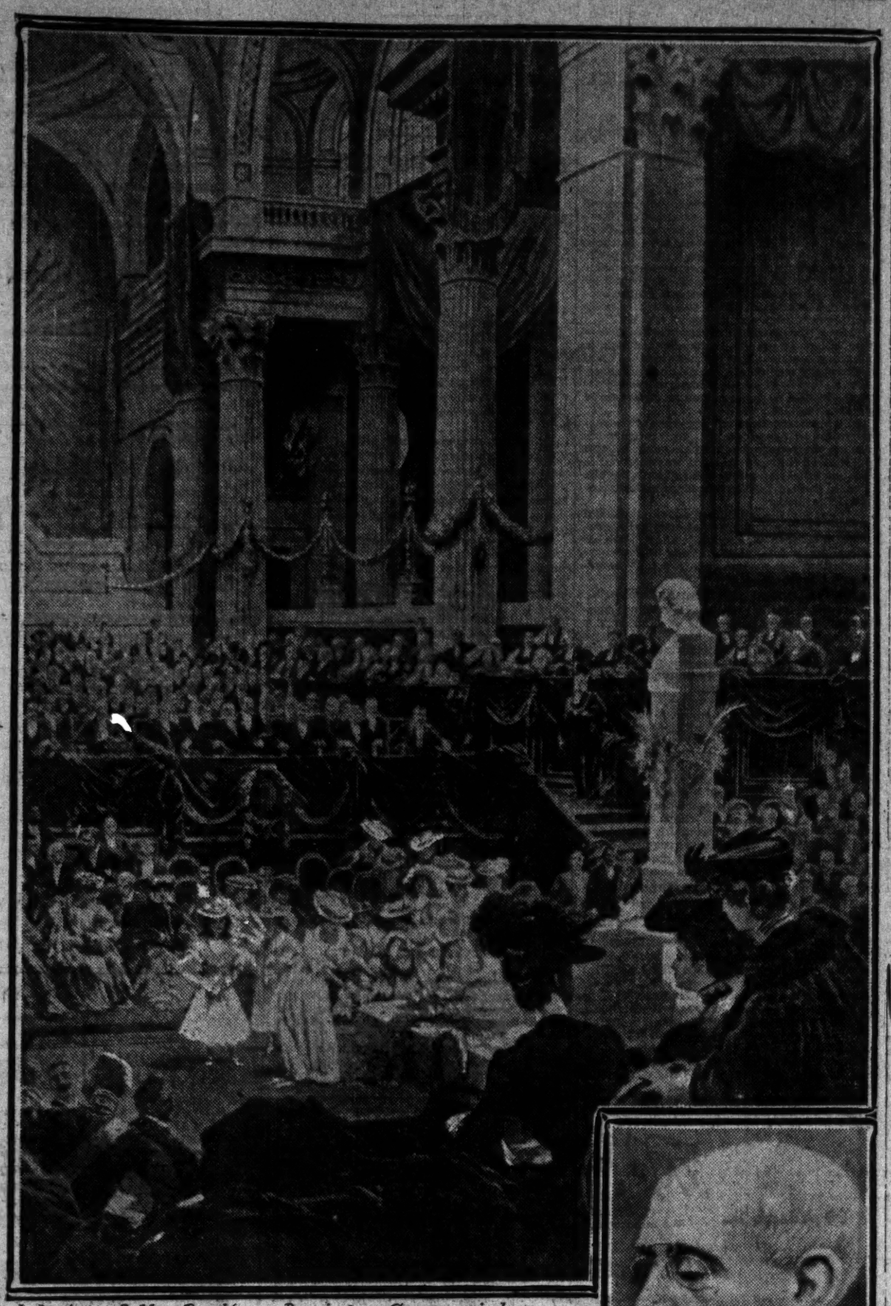

Interior of the Pantheon During a Ceremonial - That of the Hugo Centenary Four Years Ago.

The body of Emile Zola will rest next to that of Victor Hugo, whose tomb is marked with the bust seen in the picture.

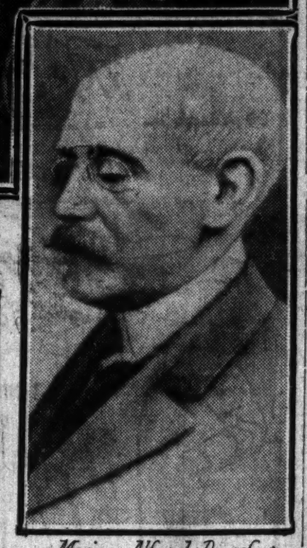

Major Alfred Dreyfus

ROW OVER KING'S RUSS TRIP

Labor-Socialists in House Condemn English Ruler's Visit.

GREY SEES GOOD IN PLAN.

Foreign Secretary Says Suggested Boycott Would Mean War.

LONDON, June 4.—Violent protests were made by the socialists and labor members in the house of commons this afternoon against King Edward's approaching visit to Russia.

The speakers drew lurid pictures of alleged conditions in the Muscovite empire, declaring that while they had no objection to King Edward privately visiting his relative, Emperor Nicholas, they had the greatest abhorrence of a state visit to Russia, "with its horrors, tortures, and persecutions."

"Fraternizing with the hangmen of liberty in Russia," they declared to be a shame and a disgrace to Great Britain, which "could not avoid contamination if it mixed in evil company."

The labor-socialists suggested that the visit had been engineered by Russia with the view of rehabilitating her credit, and John G. S. MacNeill, nationalist, joined in the protest.

Foreign Secretary Sir Edward Grey, on behalf of the government, deprecated the attack. He declared the evidence proved the system of government in Russia markedly bettered during the last two years, and said an attempt to exert pressure, as suggested, would hinder this constitutional progress.

He invited the house to consider what kind of resentment would have been aroused in Great Britain had the emperor of Russia declined to visit this country until full self-government had been granted the Transvaal.

Sir Edward repeated that no negotiations were on foot for a new treaty or convention with Russia, and he said none would be initiated during the visit. It was hoped, however, the visit would have the political effect of improving the relations between the two countries.

The foreign secretary then went on to say that the consequences of the attitude of aloofness, or boycott of Russia, suggested by the labor-socialists, must be disastrous and would sooner or later lead to war. If the cabinet advised the king to take up the attitude suggested it might as well tear up the Anglo-Russian convention, he declared.

The labor-socialist motion condemning his majesty's visit to Russia was defeated, 225 to 59.

WORKS ALL DAY AND Studies at Night on Grape-Nuts Food.

See Below.

Some of the world's great men have worked during the day and studied evenings to fit themselves for greater things. But it requires a good constitution generally to do this.

A Georgia man was able to keep it up with ease after he had learned the sustaining power of Grape-Nuts, although he had failed in health before he changed his food supply. He says:

"Three years ago I had a severe attack of stomach trouble which left me unable to eat anything but bread and water.

"The nervous strain at my office from 6 A. M. to 6 P. M. and improper food caused my health to fail rapidly. Cereals and so-called "Foods" were tried without benefit until I saw Grape-Nuts mentioned in the paper.

"In hopeless desperation I tried this food and at once gained strength, flesh and appetite. I am now able to work all day at the office and study at night, without the nervous exhaustion that was usual before I tried Grape-Nuts.

"It leaves me strengthened, refreshed, satisfied; nerves quieted and toned up, brain-waste restored, and intellect brightened. I would have been a living skeleton, or more likely a dead one by this time, if it had not been for Grape-Nuts." "There's a Reason."

Name given by Postum Co., Battle Creek, Mich. Read "The Road to Wellville," in packages.

Ever read the above letter? A new one appears from time to time. They are genuine, true, and full of human interest.

Gifts for the Brides of June are purchased at Cowan's

with uncommon satisfaction to all concerned.

Nowhere else may be found so varied an assortment of things of genuine worth and genuine distinction, sold at prices which mean the only genuine economy.

W. K. Cowan & Company

203-207 Michigan Avenue

COUNTESS ADMITS LOVE FOR TUTOR.

Grandchild of Bismarck Secretly Engaged to Humble Theologian and Teacher.

CHURCH NIPS ROMANCE.

Prevents Young Man from Taking Orders and Informs Girl's Mother.

[BY CABLE TO THE CHICAGO TRIBUNE.]

BERLIN, June 4.—Details of the romantic secret engagement of the Countess Hertha von Bismarck, eldest living grandchild of the famous iron chancellor, to a young theologian of humble origin, who was just about to enter the evangelical priesthood, have become known. The news of the engagement so far is known only in the inner circles of German society.

The young man has been for several years engaged as private tutor to the children of the Countess Wilhelm von Bismarck, widow of Prince Bismarck's second son, at the castle Schoenhausen, the estate where the founder of the German empire once lived. The tutor had endeared himself not only to the Bismarck family but also to the Von Arnim family, of which the Countess Wilhelm is a member.

Their Secret Discovered.

About a week ago the tutor was to undergo the final stage of probation for the priesthood by preaching the inaugural sermon in the parish church of Schoenhausen. His happiness over the approaching event was fully shared by his employers and was, indeed, to take place under their auspices.

Two days before the appointed day the superintendent of the diocese called upon the countess von Bismarck and made the astonishing announcement that the church authorities could not permit the young man to enter the pulpit because of rumors that he was secretly engaged to one of the daughters of the Bismarck household.

Countess Admits Betrothal.

The countess declined to credit this statement and summoned her three daughters, the Countesses Hertha, Erene, and Dorothea, aged, respectively, 22, 20, and 18 years. The mother repeated the superintendent's assertion to her daughters, smilingly confident of its error. She was amazed when the Countess Hertha stepped forward and blushingly admitted that she was secretly betrothed to the tutor.

RICH LEGATEE TO AID 20,000; LIFT BAD AS WELL AS GOOD.

Californian Inherits $10,000,000 and Plans Practical Philanthropy—May Choose Chicago as Headquarters.

Los Angeles, Cal., June 4.—[Special.]—C. W. Averill, who recently inherited $10,000,000 from an aunt in Massachusetts, declares he is going to make 20,000 or more people happy.

After a visit to his old home in Farmington, Me., he will establish headquarters in a big city, perhaps Chicago, where he says all who need help, and deserve it, can find it.

"I am not going to be a fool about this," he said today, "but if being a fool is being deceived occasionally, all right. I have succeeded in piling up a few hundred thousand by my own exertion, but can never spend the income of $10,000,000.

"If a man has $500 and needs as much more to carry out his plans and make him a success and thereby happy I propose to give the added $500.

"Another thing, I am going to help bad people as well as good. The good people, churches and respectable folks care for them, but the bad have no one but the devil and the police.

"I want to help the intemperate, the convict, the girl who has to hang her head, the man who has made a failure of himself. Lots of us cannot resist temptation, you know.

"I have set the number I will aid at 20,000, but if I succeed in helping them I will look for 20,000 more. I suppose my headquarters will be in New York or Chicago, because I can reach farther from either of those places than any other."

Averill went to Alaska with the first rush and was a member of the first party of gold seekers in Nome. He is well known here in San Diego and in San Francisco.

Are You on Your Feet in Hot Weather?

Dr. Reed's Cushion Sole Shoes are built on the principle of a wagon: The wagon has springs underneath to make riding easier—the shoe has a cushion in the sole to make *walking* easier.

The Shoe for hot weather. *For men and women.*

Spring Catalogue Ready. Mail Orders Filled.

Dr. A. Reed's Cushion Shoes

3 Stores: 44 Adams Street, 74 Madison Street, 59 State Street

BIRMINGHAM, ALA. SAVANNAH, GA.

ILLINOIS CENTRAL R. R.

New line to Birmingham via Cairo, Ill., Jackson, Tenn., Corinth, Miss., Haleyville and Jasper, Ala.

Sleeping Car Through to Savannah

in connection with Central of Georgia Ry. from Birmingham. Leave Chicago daily 4.00 p. m., arrive Birmingham 3.15 p. m. next day, arrive Savannah 7.35 second morning.

Buffet-Library Car and Dining Car

service; all meals en route between Chicago and Birmingham being served in dining cars, and buffet-library car being run out of Chicago. Tickets and reservations at I. C. R. R. City Ticket Office, 117 Adams St., R. J. Carmichael, Dist. Pass. Agt.

THREE MORE

fabrics that have given us the greatest season in the history of our Chicago Shop. The suits are *Ready for Wearing*—but are a type of garments *totally unlike* the so-called "readymades." You must *see the clothes* to fully realize their essential elegance and distinction. See them today.

Ely Meyer & M. C. Simon

This fabric is made up to the best advantage in the style shown here:

This is a very DARK BROWN effect in a fine grade of Herringbone Cheviot. Very fashionable, and one of our most popular examples of high-class work.

Wear It Home Tonight

$30

This fabric shows most effectively when cut in this style:

This is a splendid illustration of our remarkable values at *our most popular price*. It is a very fine piece of UNFINISHED WORSTED in a well-bred blend of Wood Browns. Its character and cut will astonish the most critical.

Ready for Immediate Service

$35

This superb piece of goods best displays its conservative elegance when cut on this model:

This affords convincing proof of what we are doing for the class of men accustomed to wearing $80 to $100 suits. No select custom tailor can show finer suitings—*few indeed can do as well as to equal* our tailoring and finishing. *We do not expect you to accept the facts unreservedly until you see the garments.* This fabric is a superfine ENGLISH WORSTED, in quiet olive tones.

Ready for Your Occupancy

$50

Other Suits—every one a value unequaled—from $25 to $60

Ely Meyer & M. C. Simon

Tailoring Institution—Rochester

The Chicago Shop being at

156 and 158 Dearborn Street

In The First National Bank Building

"L" ROAD TO GIVE BETTER SERVICE.

Trains of Five Cars to Run to Evanston During Rush Hours in Evening.

OFFER BY NORTH SIDERS.

Suggestion to Aid the Company Financially Is Rejected by President Starring.

The Northwestern Elevated railroad company, through its president, Mason B. Starring, yesterday declined a gift of $5,000. It is not believed, however, that Mr. Starring's action will get him "in bad" with the directors of the corporation.

The gift was proffered by a committee of three north shore "public spirited" citizens, patrons of the "L," as an inducement for the road to "individualize" its service, so that Evanston cars would be for Evanstonians only, Ravenswood cars for Ravenswood people only, and Wilson avenue cars for people living at Wilson avenue and points south of that station.

To accomplish this result it was suggested that the Evanston cars make no stop between Chicago avenue and Sheridan Park stations; the Ravenswood trains make no stops between Chicago avenue and Southport avenue, and the Wilson avenue service remain as now.

The sum, it was suggested by the committee, might be applied to the operating expenses of the lines under the new arrangement. This suggestion was inspired by a remark of President Starring that the proposed "individualization" of service would compel the company to operate at a loss. Mr. Starring agreed, however, to run trains of five coaches to Evanston during the rush hours in the evening.

Talks of Decreased Receipts.

"Let us be frank about this matter," said Mr. Starring. "You people want better service, which I willingly admit you are entitled to. But I, as president of the road, want to see you get that improved service just as bad as you yourselves want it. This company wants the good will of its patrons, and I think it has shown conclusively that it does by its action in extending its lines for your comfort, for let me tell you that this extension means added cost in operating expenses and a decided decrease in receipts."

The committee expressed its willingness to raise "any reasonable sum necessary to make up the deficit occasioned by the arrangement suggested."

A. J. Witherell, president of the Chicago Boiler company, who was the chairman of the committee, said:

"We can get enough north shore citizens to subscribe amounts totaling $5,000 if you will only give us good service. Every one of us worked long and hard for signatures for the petition which gave your company the right to operate your cars on the extension, and we feel that we should get good service in return."

Three Demands Are Presented.

In reply Mr. Starring said his company was giving the best service possible under existing conditions and deplored the fact that its efforts to relieve the pressure and congestion on the loop by building a subterminal on North Water street were held up by the city council.

The committee presented a resolution specifying three distinct demands, in brief, as follows:

That all Evanston trains have five coaches during the evening rush hour, and that they go through to the end of the line without cutting off one coach at Wilson avenue.

That all Evanston trains during the evening rush hour make no stops between Chicago avenue and Sheridan Park stations.

That a six minute, instead of a ten minute, schedule be maintained during the evening rush hour on all Evanston trains.

The railroad company officials promised to maintain the five coach trains, to consider the second demand, although declaring it to be unfair, and assured the committee that as soon as new equipment just ordered is received a six minute schedule will be operated on the new extension.

"L" Train Injures Flagman.

In an effort to warn pedestrians of an approaching west bound train on the Lake street elevated line at the Austin avenue station Charles Meyer, the company's flagman, was struck by an east bound train and dangerously injured. The accident happened at 7 p. m., when many persons were crossing the tracks on their way to their homes.

"This is the crossing that President Knight said was so safe," said Ald. Race. "This man was hurt trying to keep others out of danger. And we have been told that the trains run so slowly here that an accident would be impossible."

The Austin Public Policy club will meet at 8 o'clock this evening in Assembly hall of the Austin High school building. Action will be taken with a view of securing a station at Willow avenue on the Chicago and Oak Park railway, the running of more and faster trains, the use of more and better cars, the immediate elevation of the tracks, and the providing of seats instead of straps for the traveling public. The committees on station and track elevation and on the improvement of the high school grounds will report on the progress of their work.

Jackson Bridge Is Crippled.

The breaking of one of the pinion rods on the Jackson boulevard bridge last night prevented the closing of the span. Traffic over the bridge was stopped until after midnight, at which time the bridge was again put in service.

WARNEDBY DRAINAGE BOARD

R. R. McCormick Asks Public Aid in Developing Electric Power.

REPLY MADE TO INQUIRIES.

Revenue of $2,000,000 a Year from Canal Current Is Predicted.

A plea for public aid in developing the electric power of the drainage canal, and a warning against the maneuvers of individuals interested in defeating competition from this quarter were contained in a letter sent yesterday by President R. R. McCormick of the board of sanitary district trustees to Secretary Singleton of the Citizens' association.

The letter was in reply to inquiries from the association in the course of the investigation it has undertaken of the dispute between the city and the drainage board over privileges of distributing the canal current. President McCormick predicted that, if not hampered, the board will be able to develop a revenue of $2,000,000 a year from electric power.

Statement by McCormick.

"It occurs to me," he concludes, "that if because of obstacles thrown in the way of the proper use of the power now developed the plant should not immediately appear profitable, a cry might be raised by those who are interested in preventing competition in the electric light and power field against the full development of the water power created by the digging of the drainage canal, and this cry, if successful in its object, would prevent the taxpayers from securing a revenue of $2,000,000 per annum, the equivalent of a 1 cent tax or 20 per cent of the total annual tax levy.

"I think when this is fully understood every citizen of Chicago and of the sanitary district will lend his aid to the complete development of this great public resource."

Offers Solution of Problem.

John C. Williams, the attorney for the board, wrote that in view of the city law department's opinion that the drainage board must obtain frontage consents before erecting poles and stringing wires it would be feasible for the city to build the pole lines at the district's expense. He thought an agreement along such lines might be reached by a conference between committees representing the city and the district.

Ald. Dunn sent in na letter advocating cooperation between the city and the drainage board, the city to control the placing of pole lines and conduits.

PROHIBITION IS DEBATED BEFORE CHURCH AUDIENCE.

William A. Brubaker and Attorney for the United Societies Argue on the Effects of Liquor Traffic.

"Resolved, That prohibition is preferable to license in dealing with the liquor traffic" was debated last night in the Third United Presbyterian church under the auspices of the Men's league of the church.

William A. Brubaker, secretary of the prohibition central committee of Cook county, spoke on the affirmative side and Charles C. Gilbert, attorney for the United Societies, took the negative.

After the speeches many questions were asked by persons in the audience. One young man got into a controversy with Mr. Brubaker over the conditions in Georgia under prohibition. Brubaker read from a newspaper clipping a statement that arrests in Atlanta had decreased 50 per cent since the prohibition law went into effect.

The young man contended that drunkenness in Georgia had increased among the whites since the state went dry.

GUILTY OF ATTACKING GIRL.

Special Policeman for Five Cent Theater Convicted of Mistreating Lillian Rentz, 14 Years Old.

John J. Belanger was found guilty by a jury in Judge Kersten's court yesterday of attacking a 14 year old girl. Sentence was reserved pending the hearing of arguments on a motion for a new trial.

The defendant, a special policeman in a Milwaukee avenue 5 cent theater, was charged with attacking Lillian Rentz, 363 Austin avenue.

The case was prosecuted by Assistant State's Attorney Ben Short, who denounced the manner in which 5 cent theaters are conducted and demanded that Belanger be punished severely as a warning to others employed in such places.

TUNNEL MOTORMAN IS INJURED.

Falls to Bottom of Fifty Foot Shaft in La Salle Street Depot and Probably Will Die.

Michael Finn, a motorman employed by the Illinois Tunnel company, fell fifty feet to the bottom of a shaft of the tunnel in the La Salle street depot yesterday, and probably was fatally injured. He was 19 years old and lived at 1311 Ridgeway avenue.

J. B. Habenbrook, 40 years old, a trackman employed by the Northwestern elevated railroad company, was killed by an Evanston express train at the Larrabee street station.

Harry Vallentine, a carpenter, fell into the open freight elevator shaft in warehouse No. 7 of Swift & Co. in the stockyards, and was injured so badly that he died later at Wesley hospital. He was 36 years old and lived at 4533 Union avenue.

Urges Fences for Clay Holes.

City Attorney John R. Caverly yesterday received a letter from Coroner Hoffman calling attention to the danger from clay holes in the outlying wards. He reported that in May five children were drowned while swimming in them. Action will be taken to compel the fencing in of all such holes.

NEW MILK LAWS URGED BY EVANS.

Health Commissioner Favors Prohibiting All Receptacles Save Bottles.

FOR TUBERCULOSIS TESTS

Thirty Suits Started Against Dealers for Selling Cream Not Up to Standard.

Health Commissioner Evans advanced his campaign for the improvement of Chicago's milk supply another step yesterday. At his instance the city council's committee on public health recommended for enactment two ordinances—one providing that all milk sold in the city must be contained in bottles and the other prohibiting the sale of milk from cows not successfully subjected to the tuberculin test within a year.

The latter measure if passed by the council will go into effect Jan. 1, 1909.

Commissioner Evans took advantage of the presence of eminent physicians in the city in attendance at the congress of medical men to bring a delegation to the committee meeting. Among them was Health Commissioner Keefer of Detroit, who addressed the aldermen on the practical working in his city of the proposed ordinances.

Evans Argues for Ordinance.

Dr. Evans, speaking in support of the ordinance providing that milk must be sold in bottles, said that the bulk milk ordinarily sold in small shops is responsible for one-quarter of the deaths of children under 2 years of age.

"We have reduced the death rate among children one-fifth in the last few years, and this measure will further reduce the mortality rate among infants," he said. "In most stores the milk sold is below grade and dirty. The surroundings are insanitary and the practice should be stopped in the interest of public health."

Health Commissioner Keefer of Detroit said the ordinance prohibiting the sale of milk in bulk had been in operation in Detroit since May 1, and that no difficulty had been experienced in enforcing it. He said it was too early to give figures on the exact decrease in the infant death rate, but the advantages of the change were obvious.

Miss Mary McDowell and other settlement house workers spoke in favor of the measure.

John O'Donnell, representing milk dealers who sell to stores, opposed the ordinance, saying that it would work a hardship and increase the cost of the product to the consumer.

Suits Begun Against Thirty.

George H. White, city prosecutor, began suits during the day against thirty milk dealers for selling milk or cream which is alleged to have registered below the standard in butter fats.

Those for whom summonses were issued are:

Albert Lastovka, 1524 Avers avenue.
Stephen Vrablik, 40 Burlington street.
Peter M. Wicken, 825 West Twenty-fifth place.
Rosario Chiovani, 165 Milton avenue.
Joseph Muscusca, 92 Milton avenue.
P. Vernakes, 618 North Clark street.
Henry Jassen, 3620 One Hundred and Twelfth street.
William Kinsella, 243 West One Hundred and Fifteenth street.
J. Morendi, 1954 Prairie avenue.
William Powers, 3550 Kensington avenue.
Thomas Wahl, 9319 Burnside avenue.
F. Benson, 535 West Madison street.
K. Cohen, 158 De Koven street.
Gertrude Higgings, 9 Richmond street.
Joseph Muller, 469 West Madison street.
Elizabeth Schmidt, 644 West Harrison street.
Thomas Wilkes, 131 West Van Buren street.
J. Koefka, 1609 West Fifty-first street.
John Meier, 928 West Fifty-first place.
W. Maldeski, 1518 West Forty-ninth place.
Mrs. W. C. Hickey, 6456 S. Lawrence avenue.
A. Schulte, 6114 Halsted street.
Francis Banal, 135 Blackhawk street.
J. A. Koepp, 100 Crystal street.
J. Londer, 244 West Division street.
Herman Reiter, 1762 Montana street.
C. Schlack, 10 Hirsch street.
J. Slominski, 1032 Hoyne avenue.
Mrs. James Byer, 821 West Sixty-fifth street.
B. H. Bahlhelmer, 4256 Cottage Grove avenue.

Must Pay or Go to Cells.

Five proprietors of insanitary meat markets, who failed to pay fines imposed upon them and for whom writs were ordered by Municipal Judge Scovel, appeared in court and were given until June 9 to pay their fines or go to the bridewell. They are:

William Herbold, 374 Grand avenue.
August Hansen, 342 West Madison street.
A. Kadison, 2632 State street.
Lew Kahn, 606 West Fourteenth street.
Brunhold Bros., 830 Grand avenue.

Investigation Is Started.

Representatives of the Illinois food commission have started an investigation of the milk supply in northern Illinois. Inspector J. L. McLaughlin of Chicago and Inspector Oliver V. Fox of Elgin took fifty samples of milk at dairies in the vicinity of the latter city yesterday. The samples will be analyzed in Chicago.

A search for diseased animals also is being carried on by state officials among the herds of dairymen in Kane, McHenry, and De Kalb counties.

OBITUARY.

JAMES F. T. COOK, a retired contractor and one of Chicago's pioneers, died at his residence, 3857 Forest avenue, yesterday after a short illness. He was 74 years of age. Mr. Cook was a native of Cheltenham, England, and came to Chicago in 1853.

ADVICE TO BOYS CONDEMNED

Doctors Refuse to Sanction Lectures to Lads on Prophylaxis.

THANKS TO PRESS OMITTED.

Three Foreigners Elected Honorary Members of Association.

A project, such as led recently to a general protest in Germany, where in the cities of Frankfurt and Solingen, efforts were made to deliver ill advised lectures to boys in their teens, was blocked by the house of delegates of the doctors' convention yesterday when resolutions that the youth of the country should be instructed in systematic prophylaxis were tabled just before the business body of the organization adjourned "sine die."

It was the second attempt made to have the board of public instruction, which is planning a series of meritorious articles upon elementary medicine, hygiene, and sanitation and a course of lectures upon similar subjects, include in its curriculum questions of personal habits.

The previous effort, aiming toward the distribution of monographs by physicians among the younger set of their patients, was put out of the way when it was referred to the committee on public instruction after Dr. Frank Billings had declared its hostility toward the project.

A plan for the establishment of a national bureau for the prevention of criminal operations met with a similar, although not so summary a fate at the hands of the same committee. A recommendation for "no action" was adopted.

Dislike Cartoon; No Thanks to Press.

At one point in the meeting it was suggested that the resolutions of appreciation extended to the Illinois, Cook county, and Chicago societies for their kindness to the visitors should include the press.

"I think the press should be left out," interrupted Dr. Frank Billings.

"Why?" asked several voices.

"Did you see that cartoon in THE TRIBUNE this morning?" was all the doctor said, and when the vote was taken the majority voted against thanks to the press. The cartoon referred to by Dr. Billings was unfavorable to the practice of vivisection.

Dr. Billings also took a hand in the discussion of the meeting place for next year. He stated that all of the funds used in the Chicago session came from the city's doctors, and that Atlantic City, the next meeting place, should not follow the custom of collecting a percentage from the hotels.

Three Foreigners Are Honored.

As only three honorary members of the association can be elected at one session, that honor was limited to three of the eight foreigners who attended the convention—Dr. August Martin, Greifswald university, Germany; Dr. Edward Albert Schaefer, University of Edinburgh, and Dr. Edward Treacher Collins, London, England.

Because of the small number of instructive tubercular displays in the scientific exhibit, the gold medal offered for that class was not awarded. The corresponding honor for research work was conferred upon Dr. H. T. Ricketts for his work in investigation of tick fever.

GRADES CHILDREN BY ROENTGEN RAY

Dr. Thomas Rotch Attacks Juvenile Labor Laws and School Regulations.

PATHOLOGY FOR CLERGY.

Ministers Who Lean Toward Mental Healing Urged to Study Medicine.

Child labor laws and school regulations, which class children only according to their ages in years, work untold injury to the boys and girls so classified, according to Dr. Thomas Rotch of Boston, who has made a study of juvenile development. He has planned a more scientific system of standards.

Dr. Rotch, who spoke before the section on diseases of children of the American Medical association yesterday, asserted that the Roentgen ray alone could furnish a reliable index to the development of a child and that years meant little or nothing as to their development.

"We need entirely new standards for reforming the early years of child life both from an educational and physical point of view," said Dr. Rotch. "We need a standard that will tell the truth. The Roentgen ray must supplant the veracity of the parents and the doubtful value of ages in years.

"The classification of children either in child labor laws, in the kindergarten, in school, or in the gymnasium only as to years works great injury to the children. Some children advance both mentally and physically far beyond others. Roentgenographs of the hand and wrist furnish more reliable data as to the development of a child. I believe, than any other agency."

Attacks "Average Medical" Paper.

The section dealing with pharmacology was surprised, in the course of the afternoon, by an unexpected denunciation of the "average medical" paper and the physician who read it, by Dr. C. F. Wahrer of Fort Madison, Ia.

"The average medical paper, read by the average contributor to the average meeting of a medical society is the merest drivel," announced Dr. Wahrer. "Most of such papers are copied from primary text books and that which is not copied is but the rank imagination of a mind pregnant with ignorance and distorted fancies."

Pathology for Ministers.

Ministers who lean toward mental healing in their sermons were advised in no uncertain manner to take up a course in pathology before proceeding beyond "thinking of the subject" by Dr. Oliver Osborne of New Haven, Conn.

"Every minister should be given a course in pathology before being given charge of the care of training the human mind," Dr. Osborne declared in the course of his paper.

Furniture Chats.

Quality and Bargain Prices make a *combination you cannot beat*

Why Not Join the "Show Me" Club?

You can do so by trading with this Company. Every time you spend a *dollar with us* you are accomplishing about as much as you would with *$1.40 elsewhere. This is no idle talk. It's the foundation on which our business has been constructed.* This *fact can be demonstrated* to your satisfaction if you will give us a chance to meet you.

¶ We buy at Sheriffs', Receivers' and Manufacturers' Sales. We play upon the disasters of other business houses. You benefit by it. The very highest grades of manufactured articles *are sold by us at less than cost of production.* If you are looking for something *of real high quality* in Furniture *come to see us.*

¶ Take for instance, a Circassian Walnut Bedroom outfit. *Something of the better kind.* The sort of stuff you expect to find if you were to visit the *best Furniture houses* in the country. *You will find just that kind of merchandise in our possession.* It won't be marred or scratched or used, but will be new, high grade and perfect.

¶ We will show you by an easy method that our prices are fully forty per cent less than what the same goods would cost you if you bought in the regular way. We will show you there is reason why we can sell to you at extraordinarily low prices. We cater to the taste of those who care for merchandise of quality and character.

¶ We are not building for today or tomorrow, but forever, and the way we build is upwards. Our institution is founded on *square, fair business methods.* It's the real *heart-to-heart* game—the kind of methods that will never fail. We will prove it to you if you will give us half a chance. *Come and see us.*

¶ *We care not* whether you have any intention of buying. *The main effort* of all our advertising is to interest you so much that you will visit what is in *reality a Bargain Center. Take a car today* and come out here and we will *"show you." There is no other place in the world built along lines of economical buying as is this institution.*

¶ The wise man is he who creates the highest possible purchasing power for his dollar. Your dollar goes twice as far *with us* as in *so-called quality houses.* Ours is a matter of fact place for those who do not require any entrancing pictures to help them understand the situation. *We give you facts and not fancies.*

It is easy to reach us: Take any south or north bound car and transfer west on 35th street. All 35th street cars stop at our main entrance. Just tell the conductor where you want to get off. Tel. Yards 870.

CHICAGO HOUSE WRECKING CO., 35th and Iron Streets.

Wm. D. McJunkin Advertising Agency.

Avoid Eyestrain

In this day of much reading after dark, it is imperative to protect your eyes with good light. Poor light causes eyestrain, with its attendant evils of nervousness, headache and impaired vision. Electric light is the only safe illuminant. Never use any other. For particulars call Main 1280.

Commonwealth Edison Company
139 Adams Street

F. N. Matthews & Co.

50 Adams St. *Outfitters to Women.* Just East of State.

Over-Production Sale of Street Frocks

There is but one brief interval of silence between the upbuilding of our great stock of ready to wear models and the time when their number must be lessened.

Up to the last of May we were extremely busy adding new models to our already large line. Now in June

We're Long on Suits

and we're going to get busier every day until we lessen stock considerably.

Prices Low

Just think of it! Frocks you were called upon to pay $35 for earlier in the spring now **$18.50**
$37.50, $40, $42.50 now **$23.50**
$45, $47.50.....now **$28.50**
$50, $55, $57.50...now **$33.50**
$60, $65, $67.50...now **$38.50**
$70, $75, $77.50...now **$43.50**
$85, $95, $110, $125, $150, now.....**$48.50**

Our Shoes

ARE FOR PARTICULAR PEOPLE. FOR PEOPLE WHO REALIZE THE VALUE OF A GOOD SHOE—AND WHO DEMAND EXCLUSIVENESS OF FASHION.

For those WHO KNOW THE NECESSITY OF A RIGHTLY SHAPED SHOE—ALBEIT IN THE VERY SMARTEST OF MODELS.

For those WHO ENJOY THE COMFORT OF A PERFECT FIT—AND WHO KNOW HOW RARE THAT IS.

For those WHO UNDERSTAND WHY THE BEST REALLY IS THE CHEAPEST —AND WHO THEREFORE WILL HAVE NO OTHER THAN THE FOOTWEAR OF

MARTIN & MARTIN
183 MICHIGAN AVENUE

Ready to wear 6 to 12 dollars — SHOES for Women and Men — Made to order 8 to 18 dollars

The Optimist—That was a fine fly!
The Pessimist—Any bird could do better.

A CHOICE OF SUITS

The present vogue is for fancy patterns.
Some of them are a bit gay.
And they're all right.
We have a very complete and tasteful assortment of these novelties.
But—
If you tire of the somewhat insistent stripes there are the serges always at hand.
In a conservative way, there's nothing better.
Suits $15 to $40.
Straw Hats at $2 and up.

Browning, King & Company
191 and 193 State Street
CHICAGO

YOUR VACATION MAY BE LIMITED

If it is, you will want to go somewhere near home; you don't want to spend too much time on trains.

WHY NOT TRY

A Week-End at some of the

MICHIGAN EAST COAST RESORTS

The train service of the PERE MARQUETTE RAILROAD affords the opportunity of getting out of Chicago on Friday or Saturday at 12:30 noon (beginning June 12) and lands you at any of the pleasant resorts on the EAST COAST OF LAKE MICHIGAN in two hours or less at a

VERY LOW ROUND TRIP FARE

Descriptive booklets, information of train service, etc., at City Ticket Office, 206 South Clark St.,

PHONE HARRISON 4783

Marshall Field & Co.

The Trio Lamp: A New Electric Reflector, $6.50.

THE TRIO—AS ITS NAME SIGNIFIES—IS IN REALITY THREE LAMPS IN ONE.

The first illustration shows the separate pieces. In the second illustration they are combined to make a practical Student or Library Lamp. A Desk Lamp is shown in the third, and in the fourth a Bracket Lamp, which may be readily attached to a chair or a bed. The light in each combination may be directed to almost any desired place. All parts are brass. The reflector is of non-corrosive metal, almost doubling the Lamp's candle power. The Trio Lamp, with reflector, bulb and six feet of cord—shown exclusively by us—is offered complete at $6.50. *Second Floor.*

PHYSICIANS PICK GORGAS FOR HEA

Panama Sanitary Chief Elected President of American Medical Association.

DEFEAT OF CHICAGO M

Successful Candidate Noted as Expert in Combating Yellow Fever in Cuba.

Col. William Crawford Gorgas, A. B., M. Sc. D., member of the isthmian canal commission and chief sanitary officer of the canal zone, was elected president of the American Medical association yesterday at the first meeting of the house of delegates of the organization.

A dual motive—the desire to award recognition to the services of "the man who made the completion of the Panama canal possible" and the need of having the association's chief executive one who could assist materially in its campaign for a national health bureau—is said to have been responsible for his selection.

The former reason was the more frequently mentioned as the reason for conferring upon the military man the highest honor at the disposal of the association, which has given him its heartiest support ever since he undertook the great health problem for the government.

When he was appointed chief sanitary officer of the zone in 1904 he had already achieved the rank of colonel by special act of congress for his work in the yellow fever campaign at Havana. At that time the association urged, on the grounds that the sanitary problems at the isthmus were strictly fundamental to the great enterprise, and that the man in charge of a department of such paramount responsibility ought to have equal dinats if not autonomous power, that Dr. Gorgas be made a member of the commission.

Good Work in the Canal Zone.

The requests of the committee on legislation were denied at that time by the president, but the yellow fever expert received his appointment as chief sanitary officer, and three years later, after a trip of personal inspection by President Roosevelt of conditions in the zone, he was named as one of the commissioners.

His work on the isthmus, in spite of early embarrassments caused by conflicting authority, has been crowned with the highest success, showing the entire possibility of completing the task to which the country is committed. By April of last year the number of deaths had been reduced to thirty to each thousand, and this year the death rate was about seven deaths to each thousand cases in the hospitals.

Chicago Candidate Is Defeated.

Col. Gorgas is 54 years old and his headquarters is at Ancon, Panama.

"I regard the election to the presidency of the American Medical association as the greatest honor ever paid to me," he said when he was told of his election. "I shall hold my duties to that great association to be as important as those to the canal zone, even if my presence is not absolutely necessary at Panama. I will not hesitate to come back to the states whenever I am needed by the association."

The only opponent entered in the race against Col. Gorgas was Dr. Casey A. Wood of Chicago. The fact that he did not receive a larger number of votes was accounted for by resentment among delegates from other sections of the country against what they called the "dictation of the Chicago clique."

Dr. Wood's name was placed in nomination by Dr. R. R. Campbell of Chicago. Dr. Frank Billings, also of Chicago, seconded the nomination. Dr. C. E. Caldwell of Greenville, Tex., chairman of the judicial council, presented the name of Col. Gorgas. The nomination was seconded by Dr. William H. Welch of Johns Hopkins university and Surgeon G. B. Young of the public health and marine hospital service. Col. Gorgas received 96 votes and Dr. Wood 29.

Other officers were elected as follows:

Vice presidents—Dr. Thomas J. Murray, Butte, Mont.; Dr. John J. Hatchett, El Reno, Okla.; Dr. Thomas A. Woodruff, Chicago; and Dr. E. [illegible] Hall, Woodburn, Ky.

General secretary—Dr. George H. Simmons, editor of the Association Journal, reelected.

General treasurer—Dr. Frank Billings, reelected.

Chairman of transportation committee—Dr. [illegible] L. Harris, Chicago.

Dr. Charles Harrington of Boston was named as a member of the committee on national legislation, and Dr. V. C. Vaughan of Ann Arbor was reappointed a member of the committee on medical education.

Officers of Sections Chosen.

The election of officers of the different scientific sections were held at their respective meeting places simultaneously with the election of the general association. The results in the branches were as follows:

CUTANEOUS MEDICINE—Chairman, Dr. [illegible] A. Pusey, Chicago; vice chairman, Dr. Grover W. Wende, Buffalo; secretary, Dr. M. L. Heidingsfeldt, Cincinnati. Executive committee—Dr. Douglas W. Montgomery, San Francisco; Dr. R. Campbell, Chicago; Dr. M. B. Hartzell, Philadelphia.

HYGIENE—Chairman, Dr. J. H. White, marine hospital service; vice chairman, Dr. J. M. Hurty, Indianapolis; secretary, Dr. S. T. Armstrong, New York City; delegate, Dr. Charles Harrington, Boston; alternate, Dr. Clarence Wheaton, Chicago; orator, Dr. John S. Fulton, Baltimore. Executive committee—Dr. Denslow Lewis, Chicago; Dr. Prince A. Morrow, New York City; Col. William C. Gorgas, Ancon, Panama.

LARYNGOLOGY AND OTOLOGY—Chairman, Dr. W. Schier Bryant of New York; vice chairman, Dr. Bert R. Shurly of Detroit, Mich.; secretary, Dr. G. E. Shambaugh of Chicago; executive committee, Dr. H. W. Loeb of St. Louis, Mo.; Dr. Otto T. Freer of Chicago.

NERVOUS AND MENTAL DISEASES—President, M. Allen Starr of New York; vice chairman, William A. Jones of Minneapolis, Minn.; chairman of executive committee, T. H. Weisenburg of Philadelphia.

OBSTETRICS—Chairman, Dr. Walter P. Manton, Detroit; vice chairman, Dr. H. G. Wetherill, Denver, Colo.; secretary, Dr. Jefferson Miller, New Orleans, La.; delegate, Dr. J. H. Carstens, Detroit; alternate, Dr. Channing V. Bennett, Chicago; executive committee, Dr. C. S. Bacon, Chicago; chairman; Dr. C. Lester Hall, Kansas City, Mo.; Dr. I. S. Stone, Washington, D. C.

OPHTHALMOLOGY—Chairman, Dr. Alvin A. Hubboll of Buffalo, N. Y.; vice chairman, Dr. Myrtille Black of Denver; secretary, Dr. Albert E. Hudson Jr. of Fort Wayne, Ind.

PATHOLOGY—Chairman, Dr. M. J. Rossman, Washington, D. C.; secretary, Dr. H. G. Wells, Chicago; delegate, Dr. H. A. Christian, Boston.

PHARMACOLOGY—Chairman, Dr. Reid Hunt, Washington, D. C.; vice chairman, Dr. W. [illegible] Tompkins, Charleston, W. Va.; secretary, Dr. [illegible] N. Hallberg, Chicago; delegate, Dr. H. [illegible] Russell, Philadelphia.

PRACTICE OF MEDICINE—Chairman, Jesse [illegible] Miller, Chicago; secretary, Wilber Tileston, Boston, Mass.; orator in medicine, James B. Murphy, Memphis, Tenn.; chairman of executive committee, Dr. C. F. Hoover, Cleveland, O.

STOMATOLOGY—Chairman, Dr. Edward [illegible] Briggs, Boston; vice president, Dr. Thomas [illegible] Gilmen, Chicago; secretary, Dr. E. S. Talbot, Chicago; delegate, Dr. G. W. Brown, Milwaukee.

Election by Inebriety Society.

The last session of the thirty-eighth annual convention of the Inebriety society elected the following officers:

Honorary president, Henry O. Marcy, Boston; president, W. S. Hall, Chicago; vice president, L. D. Mason, Brooklyn; J. W. Grosvenor, Buffalo; and T. A. McNicholl, New York; secretary, T. [illegible] Crothers, Hartford, Conn.; corresponding secretaries, D. Paulson, Hinsdale, Ill., and C. E. Stewart, Battle Mich.; treasurer, G. W. Wells, Chicago.

e Chats.

ain Prices make
u cannot beat
'Show Me" Club?

ng with this Company.
us you are accomplishing about
elsewhere. This is no idle talk.
iness has been constructed. This
satisfaction if you will give us a

¶ We are not building for today or tomorrow, but forever, and the way we build is upwards. Our institution is founded on *square, fair business methods.* It's the real *heart-to-heart game* —the kind of methods that will never fail. We will prove it to you if you will give us half a chance. *Come and see us.*

¶ *We care not* whether you have any intention of buying. *The main effort* of all our advertising is to interest you so much that you will visit what is in *reality a Bargain Center. Take a car today* and come out here and we will *"show you." There is no other place in the world built along lines of economical buying as is this institution.*

¶ The wise man is he who creates the highest possible purchasing power for his dollar. Your dollar goes twice as far *with us* as in *so-called quality houses.* Ours is a matter of fact place for those who do not require any entrancing pictures to help them understand the situation. *We give you facts and not fancies.*

ake any south or north bound car and transer west on 35th street. All 35th street cars or where you want to get off. Tel. Yards 1000.
G CO., 35th and Iron Streets.

yestrain

reading after dark, protect your eyes Poor light causes attendant evils of che and impaired ght is the only safe use any other. call Main 1280.

Edison Company
ns Street

dvertising Agency.

Field & Co

: A New Elector, $6.50.

NAME SIGNIFIES—
EE LAMPS IN ONE.

llustration arate pieces. l illustration ined to make udent or Li- Desk Lamp he third, and a Bracket may be read- a chair or a ght in' each ay be direct- any desired rts are brass. s of non-cor- almost dou- mp's candle Trio Lamp, bulb and six —shown ex- omplete at $6.50. *Second Floor.*

PHYSICIANS PICK GORGAS FOR HEAD.

Panama Sanitary Chief Elected President of American Medical Association.

DEFEAT OF CHICAGO MAN.

Successful Candidate Noted as an Expert in Combating Yellow Fever in Cuba.

Col. William Crawford Gorgas, A. B., M. D., Sc. D., member of the isthmian canal commission and chief sanitary officer of the canal zone, was elected president of the American Medical association yesterday at the final meeting of the house of delegates of that organization.

A dual motive—the desire to award due recognition to the services of "the man who made the completion of the Panama canal possible" and the need of having as the association's chief executive one who can assist materially in its campaign for a federal health bureau—is said to have been responsible for his selection.

The former reason was the more frequently mentioned as the reason for conferring upon the military man the highest honor at the disposal of the association, which has given him its heartiest support ever since he undertook the great health problem for the government.

When he was appointed chief sanitary officer of the zone in 1904 he had already received the rank of colonel by special act of congress for his work in the yellow fever campaign at Havana. At that time the association urged, on the grounds that the sanitary problems at the isthmus were strictly fundamental to the great enterprise, and that the man in charge of a department of such paramount responsibility ought to have coördinate if not autonomous power, that Col. Gorgas be made a member of the commission.

Good Work in the Canal Zone.

The requests of the committee on legislation were denied at that time by the president, but the yellow fever expert received his appointment as chief sanitary officer, and three years later, after a trip of personal inspection by President Roosevelt of conditions in the zone, he was named as one of the commissioners.

His work on the isthmus, in spite of the early embarrassments caused by conflict of authority, has been crowned with the highest success, showing the entire possibility of completing the task to which the country is committed. By April of last year the number of deaths had been reduced to thirty in each thousand, and this year the death rate was about seven deaths to each thousand cases in the hospitals.

Chicago Candidate Is Defeated.

Col. Gorgas is 54 years old and his headquarters is at Ancon, Panama.

"I regard the election to the presidency of the American Medical association as the greatest honor ever paid to me," he said when he was told of his election. "I shall hold my duties to that great association fully as important as those to the canal zone, and if my presence is not absolutely necessary at Panama I will not hesitate to come back to the states whenever I am needed by the association."

The only opponent entered in the race against Col. Gorgas was Dr. Casey A. Wood of Chicago. The fact that he did not receive a larger number of votes was accounted for by resentment among delegates from other sections of the country against what they called the "dictation of the Chicago clique."

Dr. Wood's name was placed in nomination by Dr. R. R. Campbell of Chicago. Dr. Frank Billings, also of Chicago, seconded the nomination. Dr. C. E. Cantrell of Greenville, Tex., chairman of the judicial council, presented the name of Col. Gorgas. The nomination was seconded by Dr. William H. Welch of Johns Hopkins university and Surgeon G. B. Young of the public health and marine hospital service. Col. Gorgas received 96 votes and Dr. Wood 29.

Other officers were elected as follows:

Vice presidents—Dr. Thomas J. Murray, Butte, Mont.; Dr. John J. Hatchett, El Reno, Okla.; Dr. Thomas A. Woodruff, Chicago; and Dr. E. N. Hall, Woodburn, Ky.

General secretary—Dr. George H. Simmons, editor of the Association Journal, reelected.

General treasurer—Dr. Frank Billings, reelected.

Chairman of transportation committee—Dr. M. L. Harris, Chicago.

Dr. Charles Harrington of Boston was named as a member of the committee on national legislation, and Dr. V. C. Vaughan of Ann Arbor was reappointed a member of the committee on medical education.

Officers of Sections Chosen.

The election of officers of the different scientific sections were held at their respective meeting places simultaneously with the election of the general association. The results in the branches were as follows:

CUTANEOUS MEDICINE—Chairman, Dr. W. A. Pusey, Chicago; vice chairman, Dr. Grover W. Wende, Buffalo; secretary, Dr. M. L. Heidingsfeldt, Cincinnati. Executive committee—Dr. Douglas W. Montgomery, San Francisco; Dr. R. R. Campbell, Chicago; Dr. M. B. Hartzell, Philadelphia.

HYGIENE—Chairman, Dr. J. H. White, marine hospital service; vice chairman, Dr. J. M. Hurty, Indianapolis; secretary, Dr. S. T. Armstrong, New York City; delegate, Dr. Charles Harrington, Boston; alternate, Dr. Clarence Wheaton, Chicago; orator, Dr. John S. Fulton, Baltimore. Executive committee—Dr. Denslow Lewis, Chicago; Dr. Prince A. Morrow, New York City; Col. William C. Gorgas, Ancon, Panama.

LARYNGOLOGY AND OTOLOGY—Chairman, Dr. W. Schier Bryant of New York; vice chairman, Dr. Bert R. Shurly of Detroit, Mich.; secretary, Dr. G. E. Shambaugh of Chicago; executive committee, Dr. H. W. Loeb of St. Louis, Mo.; Dr. Otto L. Freer of Chicago.

NERVOUS AND MENTAL DISEASES—President, M. Allen Starr of New York; vice chairman, William A. Jones of Minneapolis, Minn.; chairman of executive committee, T. H. Welsenburg of Philadelphia.

OBSTETRICS—Chairman, Dr. Walter P. Manton, Detroit; vice chairman, Dr. H. G. Wetherill, Denver, Colo.; secretary, Dr. Jefferson Miller, New Orleans, La.; delegate, Dr. J. H. Carstens, Detroit; alternate, Dr. Channing V. Bennett, Chicago; executive committee, Dr. C. S. Bacon, Chicago, chairman; Dr. C. Lester Hall, Kansas City, Mo.; Dr. I. S. Stone, Washington, D. C.

OPHTHALMOLOGY—Chairman, Dr. Alvin A. Hubbell of Buffalo, N. Y.; vice chairman, Dr. Melville Black of Denver; secretary, Dr. Albert E. Bulson Jr. of Fort Wayne, Ind.

PATHOLOGY—Chairman, Dr. M. J. Rosenau, Washington, D. C.; secretary, Dr. H. G. Wells, Chicago; delegate, Dr. H. A. Christian, Boston.

PHARMACOLOGY—Chairman, Dr. Reid Hunt, Washington, D. C.; vice chairman, Dr. W. W. Tompkins, Charleston, W. Va.; secretary, Dr. C. N. Hallberg, Chicago; delegate, Dr. H. H. Russell, Philadelphia.

PRACTICE OF MEDICINE—Chairman, Joseph L. Miller, Chicago; secretary, Wilber Tilesen, Boston, Mass.; orator in medicine, James B. McElroy, Memphis, Tenn.; chairman of executive committee, Dr. C. F. Hoover, Cleveland, O.

STOMATOLOGY—Chairman, Dr. Edward C. Briggs, Boston; vice president, Dr. Thomas L. Gilman, Chicago; secretary, Dr. E. S. Talbot, Chicago; delegate, Dr. G. W. Brown, Milwaukee.

Election by Inebriety Society.

The last session of the thirty-eighth annual convention of the inebriety society elected the following officers:

Honorary president, Henry O. Marcy, Boston; president, W. S. Hall, Chicago; vice presidents, L. D. Mason, Brooklyn; J. W. Grosvenor, Buffalo; and T. A. McNicholl, New York; secretary, T. D. Crothers, Hartford, Conn.; corresponding secretaries, D. Paulson, Hinsdale, Ill., and C. E. Stewart, Battle Creek, Mich.; treasurer, G. W. Webster, Chicago.

New Chief of Physicians of America.

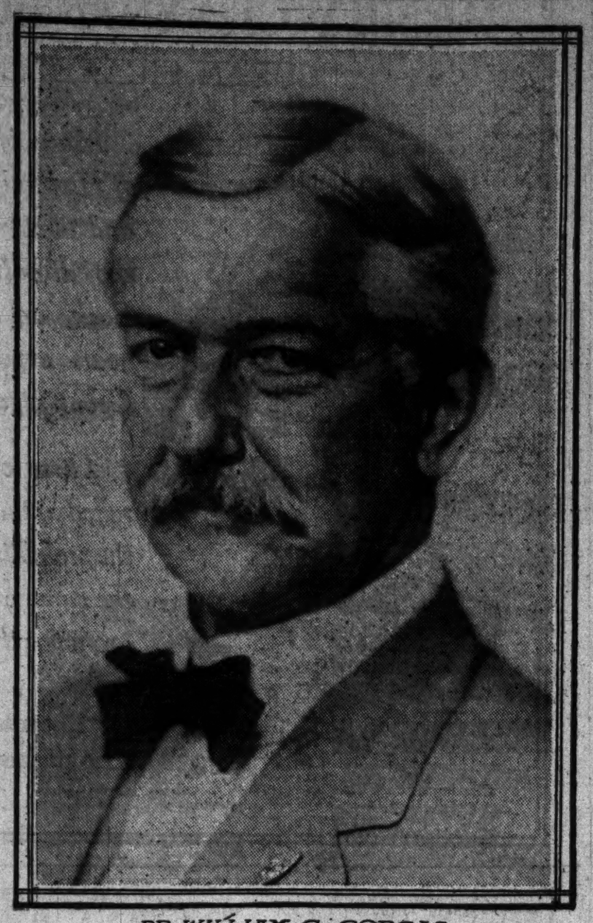

DR WILLIAM C. GORGAS

Col. William C. Gorgas, who yesterday became the president-elect of the American Medical association, has been chief sanitary officer of the Isthmian canal zone for four years. He was born on Oct. 4, 1854, at Mobile, Ala., and received his literary education at the University of the South. He received his professional degree from Bellevue Hospital Medical college, New York, in 1879, and after a year on the house staff of the hospital was appointed a lieutenant in the army medical corps. His advance since that time has been rapid. His rank of colonel was voted to him by special act of congress, and his title in the army medical organization is that of assistant surgeon general.

10,000 DOCTORS PUFF CHEERS

Medical Smoker Is Biggest in the History of the Association.

EVANS HAS FUN—AND CIGARS.

Puts Stamp of Approval, However, on the Brand Distributed.

Ten thousand physicians placed 10,000 cigars in their mouths at 8 o'clock last evening and sent three puffs, corresponding to three rousing cheers, into the air in honor of the American Medical association. It was the annual smoker of the organization, and, like many other features of the Chicago convention, was the biggest smoker ever given by the association.

One physician with a statistical turn of mind estimated that the clouds of smoke which were belched forth by the association members would obscure London for a month, that the cigars consumed would supply Chicago for seven days, and that the power used in "small talk," if properly harnessed, would draw a locomotive across the continent.

Slightly more accurate statistics showed that 6,500 physicians had registered at the convention headquarters at the First regiment armory up to 6 o'clock in the evening, and that at least 1,000 additional physicians were present who had not registered. Besides these there were physicians in sufficient number who had been invited to attend by members of the organization to bring the total up to 10,000.

As the delegates passed through the main entrances to the Coliseum they were met by attendants, who had wheelbarrows loaded with cigars especially labeled for the occasion.

Cigars Get Evans' Approval.

"I don't know whether I ought to use the police powers of my department to prevent the distribution of those cigars," commented Health Commissioner W. A. Evans, as he glanced ominously at the stock on entering the building.

The attendant, however, assured the commissioner that they were the best that Chicago could supply, and Dr. Evans selected one and seated himself among his colleagues. Fifteen minutes later the distributer of cigars was frightened by seeing the commissioner approach the cigar stock again.

"Nothing wrong, I hope?" commented the cigar man.

"No; I just wanted to place the official stamp of the department's approval on those cigars," replied Dr. Evans.

He was given a handful in order that he might stamp them personally. It took the physicians until a late hour in the evening to finish the stock of cigars, after which a luncheon was provided, along with light liquid refreshments.

To Attend Religious Meeting.

Such members of the association as still are in Chicago on Sunday will attend a religious meeting at Orchestra hall. Many of the officers of the association will have places on the platform. Dr. F. W. Gunsaulus will deliver the address.

At noon yesterday the alumni of the University of Minnesota met at the Lexington hotel and renewed old friendships.

CHICAGO AND BUSSE LAUDED IN AN ADDRESS ON TYPHOID.

Dr. O. C. Breitenbach Says City Has Proved Fever Can Be Removed from District of Any Size.

Praise for Mayor Busse and for Chicago entered into the speech of Dr. O. C. Breitenbach of Escanaba, Mich., on "Typhoid Fever," at the evening session of the section on hygiene. Dr. Breitenbach said that Chicago has shown what could be done in the way of ridding a community of the filth which causes typhoid, in suggesting the organization of a body of representatives of all the states bordering on Lake Michigan to consider and take action on the problem of keeping clean the lake, and by pressing the building of the drainage canal.

"Much has been done with yellow fever and tuberculosis within the last few years, but little has been done with typhoid," said Dr. Breitenbach. "Much money has been spent by various municipalities in trying to do something to combat the disease, but there has been little success except in Chicago.

"Chicago has taught a lesson at an expense of $50,000,000 and has proved that typhoid can be removed from a district of any size."

Personally Escorted

Exclusively first class all-expense tours to Yellowstone National Park, Yosemite Valley, California, Utah, and Colorado leave Chicago in special trains on specified dates during July and August, under the auspices of the Tourist Department, Chicago, Union Pacific and Northwestern Line. Send for itineraries and full information to S. A. Hutchison, Manager, 212 Clark street, Chicago, Ill.

ASK BRIDEGROOMS FOR HEALTH BILL

Doctors at Medical Association Urge a New City Department of Examination.

SPEAKS FOR THE CORSET.

Dr. A. Ernest Gallant Says Wearing of Pads and Steels Is Beneficial.

Prospective bridegrooms of the future may be compelled to furnish the marriage license clerk with certificates of good health before they are granted the necessary permits if the desires of physicians attending the convention of the American Medical association are carried into execution.

Believing that good health is of just as much importance as the wedding ring, the license, or any other indispensables of a wedding, the physicians have proposed that a board of medical men, probably consisting of three members, might be added to the city's health department to enforce such regulations as might be deemed necessary in this connection.

Under these proposed regulations the husband-to-be would find it necessary to visit the city's physicians and submit to such an examination as might be demanded if he were about to secure life insurance. If successful in passing the examination he would be given a certificate of good health and sent on to Marriage License Clerk Salmonson. If he failed to pass the examination he would be compelled to give up the idea of matrimony or go to some other state, as now is more or less the practice among divorcees.

Outline Benefits of System.

The possibilities of such regulations, either by the state or the city, are many, but the physicians, who discussed it purely from a scientific point of view, went no further than to insist that untold benefits would result from such a system, which might be carried on by the "city matrimonial supervision department."

These ideas were broached and discussed at great length by the section dealing with hygiene and sanitary science, which met at the Second Presbyterian church. The papers which brought about this discussion were read by Drs. Fred C. Valentine and Terry M. Townsend of New York.

Among the members of this section are many women physicians from every section of the country. Several of them commented on the plans during and after the meeting and all who expressed themselves approved of such a departure on the part of the city.

Would Prevent Disease.

Dr. Valentine declared that 80 per cent of the deaths among women from a certain class of diseases could be prevented by the installation of such a system of examination. General practitioners throughout the country, he said, appreciated the dangers of failure to cope with this agency for the spread of disease. He said that the many requests that were being made for information which might assist them indicated that they also were seeking for a remedy.

"I feel certain that the establishment of such a department in connection, perhaps, with the present department of health of the city, or to work in conjunction with the office of the marriage license clerk, would be looked upon with approval by all right minded people," said Dr. Frank J. Hill.

"Of course this is a delicate matter, but it is one which demands attention and some sort of strenuous action. To carry such a plan into execution would mean only that the government would protect the many at the expense of the few. Even the few, however, would be benefited in the long run and could but appreciate the action of the government which prevented them from taking a step which could only result in sorrow."

Just what action would be taken was not decided upon at the meeting of the section. Any action would necessarily be taken by the house of delegates, the legislative body of the association, on recommendation of the section which first suggested such a plan.

Favors the Corset.

Meanwhile Dr. A. Ernest Gallant of New York came to the rescue of that much maligned article of feminine apparel, the corset, by declaring that instead of being dangerous it was beneficial if properly constructed. Dr. Gallant told the physicians who made up the obstetrical section that he had in many instances recommended corsets and that he even approved of pads and artificial means of making a lean form appear plump.

"To be sure, anything which goes to make a woman appear more beautiful and does not injure her health is desirable," naively asserted the physician, while the women doctors in the audience smiled their approval.

To back up his statements the physician produced diagrams of the figure as it should be and of the proper means of building it out or restraining it by means of the corset. The corset has a tendency to hold the organs in place, he added, and adds to the attractiveness of the wearer.

"A pad makes a cushion between the clothing of the wearer and the steel," he said. "The pads may be half an inch in thickness or even thicker, according to the desire of the wearer. Where I order the corset for a patient I always try to arrange the pads to cause the appearance of even proportions."

Work for Prohibitionists.

It was suggested by members of the Society for the Study of Inebriety that the prohibition party should busy itself with the restaurants which sell impure food, which, according to one physician, cause as many drunkards as intoxicating drinks.

In order that the prohibition party be consistent in getting at the root of this evil it should seek the prohibition of the sale of much of the food sold in the restaurants," said Dr. T. D. Crothers. "With auto-intoxication resulting from fermenting food in one's stomach a man is in as great danger of getting drunk from eating as from drinking."

Dr. L. D. Mason of Brooklyn took occasion to denounce the present methods of municipalities in dealing with inebriates, saying that these methods made habitual drunkards and did nothing toward curing them.

"Fines and imprisonments for drunkards educate and precipitate them into incurable conditions," said Dr. Mason. "Of every 100 men arrested as drunkards, ninety-nine are arrested again and again as long as they live. Our system of penalizing them demoralizes them.

Farm Colonies a Remedy.

"I would suggest farm colonies as the only means of permanently curing these unfortunates like that now maintained in connection with the poorhouse at Cleveland. Liquor victims may break away from their former surroundings and habits on good country food, while they may regain their physical vigor plowing or husking corn."

Dr. Crothers surprised his hearers by producing figures to show that 5 per cent of the ministers were addicted to the use of liquors and drugs. Twenty per cent of the lawyers and 50 per cent of the saloonkeepers and bartenders, he said, also used intoxicants and drugs immoderately.

FIRE THREATENS BIG PLANT.

Two Hundred Employes Are Driven from Works When Flames Attack Building.

Fire, originating in the basement of the Chicago Millwork Supply company, West Twentieth and Sangamon streets, yesterday for a time threatened the total destruction of the huge plant. Two hundred employes were driven from the building by the flames, but the timely arrival of fire companies saved the plant from severe damage.

THE BEST THING

to do with your old shoes is to quit wearing them.

HERE IS A NEW O-G MODEL

That will make you glad you saw this advertisement. Try it.

Write for it if you cannot call for it.

$4

Latest—Men's 2-eyelet Tie. Snappy, and a stayer. TAN RUSSIA CALF, or dull WAX CALF.

Others $3.50 to $7. "The style you want, style you get."

O'CONNOR & GOLDBERG

The O-G Booteries

144 CLARK ST. *The "Original" O-G Bootery. Now devoted to MEN ONLY. Prompt, intelligent, BUSINESS-LIKE service.*

205 STATE ST. *MEN now have the ENTIRE FIRST FLOOR to themselves. Makes buying a quick, clean and simple process.*

Mail Orders Filled as They Should Be

CLARK ST. STORE OPEN SATURDAY NIGHT

Gifts

Gift buyers will find our establishment filled with attractive goods.

In **Jewelry, Silverware, Bronzes, Porcelains, Glassware, Clocks** and **Leather Goods,** especial preparations have been made to meet the demand for **Wedding Gifts.**

The comprehensive character of our stock—the diversity in styles and range of prices—lessens the difficulty of selection which so often mars the pleasure of giving.

Visitors to Europe are invited to call at our Paris office, where they will always be welcome and receive courteous attention.

Spaulding & Co.

Goldsmiths, Silversmiths and Jewelers

Jackson Boulevard and State Street

A Word to
(and in behalf of)
Intending Furniture Buyers

Extravagance consists in buying the wrong things at any price—economy, in buying the right ones at the right price.

The purchase of Cowan furniture is economy, considered purely in the commercial sense—so much money for so much material and service.

The sentimental value—the quiet and enduring satisfaction which inheres in the ownership of good and beautiful things—makes all Cowan furniture a true "bargain"—in the best sense—always.

The COWAN hand-made reproductions of historic and otherwise meritorious pieces are BETTER FURNITURE than the originals. They are exclusively in mahogany and Circassian Walnut, in more than 600 patterns, of all periods and for all purposes. Their charm can hardly be suggested in type. They should be seen.

What finer Wedding Gift than Cowan furniture?

W·K·COWAN & CO
203 Michigan Boulevard — 207
The Fine Arts Bldg Chicago

Mandel Brothers

58.50 brass bed outfit, 35.00

We hope you will be interested, for these prices have never gone so far in the brass bed line. Massive 2-inch continuous post brass bed in the satin or polished finish; double deck coil spring and guaranteed 45-lb. felt mattress; 58.50 value at $35.

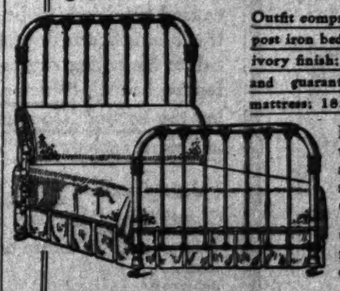

Outfit comprising massive continuous post iron bed in the Vernis Martin or ivory finish; best woven wire spring and guaranteed felt mattress; 58.50 value. 13.50

Best woven wire springs, with heavy cable edge and four rows of center supports; all sizes; specially for this sale at $4

Guaranteed 45-lb. felt mattresses; will not lump or mat, 8.50 value 5.50.

Guaranteed feather pillows, size 21x27—6 lbs. to the pair, in best gobelin ticking; specially good value, at 75c each

State & Monroe WOOLF'S CLOTHING HOUSE State & Monroe

"Correct Clothes for Men"

Special Sale of Benjamin Clothing

Usually, clothing of such high quality and merit as is represented by the name of Alfred Benjamin & Co. is seldom reduced in price. But, our buyer fortunately secured a large lot of the surplus stock of Benjamin's Summer Suits, enabling us to offer regular $25, $28, $30 and $35 values at a reduced price.

Special

$18.50

Shown in Chicago only at our store.

Complete Display of Straw Hat Styles.

Alfred Benjamin & Co. MAKERS NEW YORK

You Can't Cure Constipation With a Whip

The cause of constipation is the use of harsh physic.

It begins with the occasional use of salts and harsh pills. They irritate the bowel lining, as shown by the griping and pain.

Then Nature hardens that lining, just as she hardens the skin where you constantly irritate it. The lining—like the skin—becomes calloused. Its natural functions cease.

Then you take physic oftener—then larger doses.

Eventually the bowel lining grows so hard that you have chronic constipation.

"Pills" can't cure that trouble, for they were the cause of it.

You must do now what you should have done at first. Take nothing but Cascarets.

Take one night and morning if the bowels are calloused. But the linings will soon become natural. Then you'll need less.

Before very long, the bowels do all that is necessary. Then you are well.

But the next time the bowels need temporary help, remember not to abuse them.

Cascarets are candy tablets. They are sold by all druggists, but never in bulk. Be sure to get the genuine, with CCC on every tablet. The box is marked like this:

Cascarets

The vest-pocket box is 10 cents. The month-treatment box 50 cents. 12,000,000 boxes sold annually.

ALLISON WILL AID CURRENCY REFORM

Washington Elated Over Victory of Iowa Senator, Insuring His Return.

IS AN EXPERT ON TARIFF.

During Nearly 50 Years in Congress Has Constructed Nearly Every Revenue Bill.

(Continued from first page.)

secure the coveted promotion to the White house.

It is said to be true of Senator Allison that he has declined a place in the cabinet oftener than any other man. President Garfield wanted to make him secretary of the treasury, Benjamin Harrison had the same desire, and President McKinley almost insisted that the Iowa senator should accept the position. He also has been instrumental in making cabinet officers, the most notable instance of which is the appointment of his old political friend and associate, "Tama Jim" Wilson, to the position of secretary of agriculture by President McKinley.

When Senator Allison declined the treasury portfolio he suggested the name of James Wilson, who was then in charge of the Iowa experiment station, for the position of secretary of agriculture, and he is the only one of the original McKinley cabinet who is still at his post.

Senator Allison is known to everybody in Washington as a walking encyclopedia on tariff and finance. He is a moderate protectionist, and it is a mistake to assume that because he was followed by the standpat element in Iowa he is in any way opposed to the revision of the tariff. On the contrary, in every construction of the tariff bill since he has been in congress he has represented the western idea of moderate rates and duties.

Partly Designed McKinley Law.

With characteristic energy Senator Allison long ago made a careful study of the customs department of the government. The result was that when the McKinley tariff law came to be enacted the administrative features were all designed oy the Iowa senator. That is to say, he thought out in detail the complex machinery which appraises the value of merchandise imported from abroad and fixes a rate of duty upon it.

When the democrats came to frame their tariff law in 1894 they decided to revise the administrative section of the McKinley act and make it easier to get goods through the custom house. After worrying over the thing a whole winter they at last came to the conclusion that the scientific manner in which Senator Allison had drawn the administrative section of the McKinley law could not be improved upon, and the democrats accordingly adopted, practically verbatim, that part of the republican tariff bill.

His recent severe illness and the slow creeping on of advancing years have combined to break down some of Senator Allison's splendid health. He still holds, however, the most burdensome place in the senate, which is that of chairman of the committee on appropriations. In that position he has acquired minute knowledge of the structure of the American government, and there is probably no man now alive who is better acquainted with all parts of the vast machine which the American people gradually have created to govern themselves with.

Knows Uncle Sam's Anatomy.

There is scarcely a bureau so small or a clerk so remote that Senator Allison's knowledge of governmental needs does not extend to that particular case. During his long experience of nearly fifty years in congress he has seen the governmental machine extend, first in one direction and then in another, the result being that today Senator Allison is looked upon as an expert anatomist for the government. He can lay his finger on the broken bone and the appropriations committee of the United States senate today practically controls the operations of the United States government down to the smallest detail.

It is a fortunate thing for the country that Senator Allison is to have a place on the new currency commission. As I have said, he watched the greenback note brought into existence, he helped to frame up the silver certificates; it was the Bland-Allison act which provided for the regular purchase of silver, and the Iowa senator has had a direct interest in every piece of important financial legislation which has been before congress in the last two score years.

He ought to be able out of his abundant experience to steer the commission away from a number of financial pitfalls, and it is certain that the advice will be listened to by the commission with more respect than that of any other of its members.

Makes Enemies Work Together.

They have told stories of Senator Allison that he could walk to his desk in the senate if the floor were strewn with eggs without breaking a single one of them, and some of his best friends still jokingly call him "Pussy foot." The one salient feature in the public life of William B. Allison is not that he dodges decision, as many people imagine. On the other hand, he learned long ago the great secret that all legislative work in every country is necessarily a series of compromises.

The minute that two apparently irreconcilable parties appear in the senate Allison sets to work to bring them together, and it is the crowning glory of his whole career that he has adjusted more serious differences than any one else, and the peculiarity of it all is that these adjustments are invariably accomplished with but little sacrifice of principle on either side and always have been remarkably successful.

WANTS U. S. TO DOUBLE NAVY

Congressman Foss Says Additional Warships Are a Necessity.

NATION NEEDS TWO FLEETS.

Twelve-Inch Guns Urged to Uphold Dignity and the Monroe Doctrine.

Duplication of the present American navy at the earliest possible moment was demanded by Congressman George Edmund Foss, chairman of the house committee on naval affairs, in an address on "The American navy" made at a luncheon given in his honor by the Hamilton club yesterday.

"Our country, being a two ocean country, must have a two fleet navy," he said. "It is necessary for the support of the Monroe doctrine, the preservation of national dignity, and to fill the eye of the oriental, which cannot recognize virtue unless it is backed up by twelve inch guns."

Previously, Congressman Foss had made his hearers sit up in their chairs by giving them a few statistics on the cost of running the navy, and then had aroused their enthusiasm by declaring that the recent target practice in Magdalena bay had shown the American fleet to be the finest in the world in point of marksmanship.

"It costs a million dollars a year to run a battleship," he said. "Of a total appropriation of $1,350,000,000 made in twenty-two years for naval affairs a billion dollars has gone for maintenance and $350,000,000 for construction.

"Of this year's appropriation $90,000,000 will go into maintenance and $32,600,000 into construction work.

Compares New Ships to Old.

"Congress has authorized the building of two additional battleships of the Dreadnought type, and two are now being constructed. They cost $10,000,000 apiece, but any one of them would be a match for the whole civil war navy of this country. The biggest naval gun in use in the civil war was one with a nine inch bore, throwing a fifty pound shot a mile and a half. The twelve inch guns of the Dreadnought type of ship are forty feet long and their muzzle energy is equivalent to that of three locomotive engines going sixty miles an hour. One such gun is the equal in fighting strength of a whole ship of fifty years ago.

"This year is the twenty-fifth anniversary of the beginning of the modern American navy. In 1883 the keels of the Atlanta, Boston, Chicago, and Dolphin, the so-called "A, B, C, D" of the American navy, were laid. Since then the size of the battleships has increased steadily. Our first battleships, the Texas and Maine, were of the 6,500 ton type; the Dreadnought type has a displacement of 20,000 tons. It costs some $4,000,000 more to build, but is probably the equal of four of the earlier kind of warships.

"We now have a navy second only to England's. It comprises thirty-one battleships, twelve armored cruisers, eleven coast defense ships, forty-nine protected cruisers, thirty-two torpedo boats, thirty-one torpedo boat destroyers, and twenty submarine boats.

Tells Benefits of Cruise.

"Sixteen of the battleships made the cruise from the Atlantic to the Pacific ocean. That cruise showed that American ships are properly built. Some men who had been on a battleship a few times said our ammunition hoists were not of the right type, that our armor was too high, and our freeboards too low. The cruise proved these assertions to be without foundation. At its conclusion the ships were better than when they started, and the seamanship and markmanship of the 14,000 men on board the ships were better than ever before."

QUOTES BIBLE AS HE STEALS.

Oklahoma Thief Twice Takes Contribution Box, Left for Special Fund, from Church.

Altus, Okla., June 4.—"Ye shall not make my Father's house a place of merchandise," wrote a facetious thief who, for the second time, recently entered the Methodist church at this place and stole the collection box. The box had been placed to gather special funds. The first time about $9 had been given when the box disappeared. The second time the robber was quicker, allowing only $1.50 to accumulate.

NEWS OF THE COURTS.

Decrees.

Judge Stough—284101—Nelson vs. Nelson; dec. div.—284640—De Wald vs. De Wald; dec. div.—284321—Ely vs. Ely; dec. div.

Judge Gibbons—283960—Osborn vs. Osborn; dec. div.—283630—Cator vs. Cator; dec. div.

Judge Carpenter—23050—Behrens vs. Chettle et al.; dec. of sale.

Judge Ball—250897—Casey vs. Harper; dec. sale.—263333—Lorscheider vs. Lorscheider; dec. div.—266075—Stelolf vs. Stelolf; dec. div.

Judgments.

Judge Stough—285160—Cardivall vs. C. C. R. R. Co.; judgt. on verdt., $300, and sat.

Judge Honoré—7057—Dahlgren vs. Illinois Central R. R. Co.; judgt. on fdg., $1,000, and sat.—9963—Brown vs. Levin; judgt. on fdg., $12, and sat.—11160—Strong vs. I. C. R. R. Co.; judgt. on fdg., $500.

Judge Gibbons—247100—Pratt, admx., vs. C. and W. I. R. R. Co.; judgt. on fdg., $41,000, and sat.

Judge Abbott—17016—Raish vs. M. C. R. R. Co.; judgt. on fdg., $4,000.

Judge McEwen—260965—Miller vs. city; judgt. on fdg., $—.

Judge Dupuy—10685—Horn vs. Penn. R. R. Co.; judgt. on fdg., $1,500, and sat.

Court Calls for Today.

UNITED STATES DISTRICT COURT.

No announcements.

UNITED STATES CIRCUIT COURT.

Judge Kohlsaat—10 a. m., motions; set motion in case of Herring-Hall-Marvin Safe Co. vs. Hall Safe and Lock Co.

CRIMINAL COURT.

Judge McSurely—Trial calls, 275, 2579, 3224, 3442, 3471, 3550, 3568, 3597, 3671, 3572. Motions in 3044, 3400.

Judge Windes—Trial call, 3616, 3205, 3606, 3508, 3609.

Judge Chetlain—Trial call, 3452.

SUPERIOR COURT.

Judge Ball—9:30 a. m., chancery motions of course.

9:30 a. m. chancery contested motions.

Judge Barnes—9:30 a. m., chancery motions of course. 9:30 a. m. chancery trial call, 81798, 9836. On hearing, 10484.

Judge Brentano—9:30 a. m., trial call, 15156, 17348, 17352, 7355, 17428, 15542, 12554, 14008, 15977, 17437, 17504, 17105, 15252, 13691, 16184, 10865, 10743, 16522, 16897, 17190, 17200, 18777, 12555, 14381, 15297, 15148, 10614, 13503, 15615, 14474, 10762. On trial, 17198.

Judge Dupuy—9:30 a. m., motions of course. Trial call, 14332, 12117, 17716, 17717, 17720, 17086, 17707, 17723, 11116, 17736 2 p. m., 17738, 17701, 17764, 17795, 17797, 17585, 17153, 17819, 17820. On trial, 13210.

Judge Kavanagh—9:30 a. m.—Motions of course. There will be a first call on cases from 818 to 967, inclusive, in Judge Kavanagh's court.

Judge Wright—9:30 a. m.—Trial call, 17416.

Judge Abbott—9:30 a. m.—Trial call, 16493, 17484, 17015, 17063, 15541, 16370, 17065, 17068, 17073, 17181, 17182, 16812, 16340, 10825, 17010. On trial, 14829.

Judge McEwen—10 a. m.—Trial call, 780, 8218, 13615, 9904, 16589, 16383, 16067.

Judge Ben M. Smith—9:30 a. m.—Law motions of course and trial call, 20063, 16754.

Judge Patton—9:30 a. m.—Judge Patton will hear cases assigned from Judge Dupuy's trial call.

CIRCUIT COURT.

Judge Walker—10 a. m., chancery motions of course; trial call, 20490, 21224, 19980, 22000, 233, 20962, 21436.

Judge Carpenter—10 a. m., chancery motions of course. Cohen vs. Cochrane, Lloyd vs. Galt.

Judge Clifford—10 a. m., law motions of course; trial call, 9680, 10114, 10128, 10140, 10173, 10197, 1020434, 10231, 10253, 10295, 10332, 10343, 10365, 10373, 3510, 4781, 8207, 7632; on trial, 9830.

Judge Gibbons—9:30 a. m., law motions of course; 9:45 a. m., trial call, 7904, 8375, 7247, 9065, 8428, 8473, 8525, 8535, 8541, 8549, 7354, 7592, 8613, 8622, 8628, 8634, 8640, 8153, 7187.

Judge Honoré—9:30 a. m., law motions of course. 10 a. m., trial calls, 8316, 11090, 11225, 11260, 10133, 10356, 7505, 10002, 10500, 6245, 10506, 8031, 8360, 10248, 10907, 1053, 9928, 11069, 10352. On trial, 10385.

Judge Kersh—10 a. m., on trial, 1526.

Judge Pinckney—9:30 a. m., law motions of course. Trial call, 8097, 9008, 9009, 9096, 9106, 9157, 9163, 9177, 9182, 9210, 8248, 9264, 9278, 9280, 9300, 9309, 9315, 9345, 8362, 9379, 9388, 9400, 9416, 9423.

Judge Tuthill—9:30 a. m., law motions of course. Trial call, 7840, 10829, 11509, 8575, 11510, 11511, 11526, 11826, 11827, 265980. On trial, 10388.

Judge Frost—10 a. m., trial call, 9127, 9856, 10005, 9911, 9945, 9962, 9995, 10048, 10029, 10167, 10180, 10230.

Judge Higbee—10 a. m., law motions of course, trial call, 6911, 7899, 7796, 4855, 6461, 7128, 8775, 8785, 8809, 8871, 8926, 8945¼, 8911. On trial, 8884.

Judge Philbrick—10 a. m., trial call, 8482, 3798, 3799, 1757, 4737, 5486, 8767¼, 7930, 1257, 1987, 1225. On trial, 787.

Judge Brough—10 a. m., trial call, 8828, 4417, 5571, 8852¼, 5907¼, 5909, 6121¼, 4368¼, 4711, 3390, 4638, 5379, 6067, 6120, 6135, 2976, 3269.

COUNTY COURT.

Judge Rinaker—10 a. m.—Motions. Set cases, decision in Huron matter adoption. Bellwood special on legal objections. 2 p. m., on benches in following cases in Calendar 105, 31906, 31944, 31948, 31955, 31983, 31996, 31999, 31993, 31997, 32000, 32035, 32046, 32067, 32227, 32241, 32249.

Judge Pond—140, Oak Park specials, jury trials benefits.

Judge Hienabaugh—10 a. m., common law. Calendar, 24050, 24051, 24052, 24053, 24054, 24055, 24056, 24057, 24058, 24060, 24061, 24062, 24063, 24064, 25410, 25445, 25380, 25318. 2 p. m., 2472, 25900. On trial, 24096.

PROBATE COURT.

Judge Cutting—10 a. m., motions in estates of Sarah Atkins, Otto Young, Mary Lombardo, and Hugh Burns; 2:15 p. m., motions in estates of Mary E. Seaton, Benton Peck, Patson L. McKinney, Valentine Hoffman, and Mathias Luecker.

MUNICIPAL COURT.

Judge Hume—Citations and motions of course.

Judge Cottrell (nonjury)—27040, 71975, 27029, 27046, 27037, 27008, 11422, 27045, 27015, 71467, 24600, 26910, 27429, 26959, 77189, 80187.

Judge Olson—Motions in 871, 10408 at 2 p. m.

Judge Goding (jury)—1264, 73908, 73450, 79005, 79224, 79892, 924, 1541.

Judge Heap (jury)—79188, 1345, 1350, 10602, 71451, 27452, 70466, 80335, 71101, 71131, 71215, 72085, 73061, 73139, 74500, 76308.

Judge Bettler (jury)—76460, 78656, 87694, 79295, 76370, 76371, 79389, 78405, 79415, 80311, 80312, 80361, 80377, 80352, 80416, 80410.

Judge Sadler (jury)—80181, 80228, 28864, 77179, 450, 76695, 986, 27687, 11810, 11979, 26581, 1257, 11367, 27431, 1333, 81155, 11300, 27028.

Judge Landis (jury)—27259, 27260, 10450, 9653, 27196, 1150, 27146, 47464, 47955, 5567, 27141, 11556, 10581.

Judge Newcomer (jury)—80422, 80469, 80470, 80473, 331, 570, 601, 705, 79825.

Judge Wells (jury)—620, 811, 919, 921, 934, 946, 9796, 11282, 700, 11527, 26024, 27060, 27085, 27092, 27508.

Judge Cleland (jury)—76007, 74804, 11533, 26945, 849, 11562, 9631, 1167, 88758, 84289, 10900.

Judge Eberhardt (jury)—11666, 1268, 1295, 27440, 27460, 77597, 27463, 27472, 73120, 76289, 72543, 82545, 82720, 82890.

Judge Bruggemeyer (jury)—100160, 32617, 75963, 27047, 27096, 27114, 27116, 27136, 27475, 27499, 27500, 27506, 82553.

Appellate Court—Third District.

Springfield, Ill., June 4.—[Special.]—Proceedings in the Appellate court, Third district, today were:

Harry vs. Chicago and Indianapolis, St. Louis railway co.; motion by appelle for extension of time to file briefs.

Cracchiolo vs. Palmersino; motion by appellant to reverse judgment denied.

O'Connor vs. Peoria, Bloomington and Champaign Traction Co.; motion by appellee to strike out brief and affirm judgment denied.

Metzger vs. Manlove; appellee allowed five days' extension to file briefs.

Kennedy vs. town of Normal; motion by defendant for rule on plaintiff to give security for costs.

Wiemer vs. Temple; same motion as above.

Taken on call—Newcomb vs. county of Champaign; Boyer, impleaded vs. Dallenbach et al.; Callahan vs. Beaver; Smith vs. Miller; Miller vs. Mathias et al.; Standard Distilling and Distributing Co. vs. Springfield Coal Mining and Tile Co.; Hammon vs. Niergarth; Reed et al. vs. Ziemans et al.; Scott vs. Parlin; Orendorff county trustees of schools vs. Cowden et al.; submitted on briefs and oral argument. Sigmund Livingston for appellant and J. P. Lindley for appellees. O'Connor vs. Peoria, Bloomington and Champaign Traction Co.; submitted on briefs and oral arguments. Sigmund Livingston for appellant and D. L. Fleming for appellee.

Court adjourned until 9 a. m. tomorrow.

Illinois Supreme Court.

Springfield, Ill., June 4.—[Special.]—Supreme court proceeding today were:

Galloway vs. Chicago, Rock Island and Pacific railroad company; rehearing denied.

People vs. McBride; rehearing denied.

Helbig vs. Citizens Insurance Co.; rehearing denied.

Gathman vs. City of Chicago; motion by appellant for an extension of fourteen days to file briefs allowed and cause continued.

Casey, admr., vs. Adams; rehearing denied.

City of Chicago vs. Bowman Dairy Co.; rehearing denied.

People vs. Campbell et al.; opinion slightly modified; rehearing denied.

Schaefer et al. vs. Gerbers et al.; rehearing denied.

Onstott vs. Ogle et al.; rehearing denied.

Britton vs. Chamberlain; rehearing denied.

People ex rel. comms. highways, town of Cottonwood vs. Board Supervisors Cumberland county; rehearing denied.

Dawson Soap Co. vs. City of Chicago; rehearing denied.

Berkowitz vs. Chicago Terminal Transfer R. R. Co.; rehearing denied.

Daly, trustee, vs. Kohn et al. Rehearing denied.

White vs. Bates. Rehearing denied.

People ex rel. vs. Chamberlain. Motion by relator to refer deposition of Frank Van Camp to commissioner and for additional time to respondent to take proof.

People ex rel. vs. Case. Motion by relator to set cause for oral argument.

Keeley co. vs. Hargreaves et al. Motion by appellant to modify injunction and decree.

McMahon vs. Rowley. Suggestion by plaintiff diminution of record and motion for time to supply to file abstracts and briefs, for writ of certiorari, and to continue for service.

Garlick et al. vs. Mut. Bldg. and Loan assn. of Joliet. Motion by plaintiff for supersedeas.

Scott vs. Lumsahl. Motion by appellee to strike from files abstracts of appellant.

City of Centralia vs. Dew. Motion by appellee to strike abstracts from file and to affirm judgment.

Shaxel vs. Cycle Trade Publishing co. Motion by appellant for extension time to and including June 9 to file briefs.

Bart.

CORRECT CLOTHES
READY TO WEAR
FOR
MEN WHO CARE
126 CLARK STREET
NEAR MADISON

If I had the extra ten added on I could sell thirty-dollar clothes for twenty, like some others do.

My original moderate price prevents such methods

Fifteen to Thirty-five dollars

HENRY CLAY AND BOCK Y CA
CUBAN CIGARETTES

Backed by 30 Years' Success in Cuba

Spanish Pectoral Paper, Cork Tip

Rice Paper, Cork Tip

Made of the finest types of Havana Tobacco, selected and blended in Cuba under the direction of Gustavo Bock, an expert with 30 years experience in making Cuban cigarettes.

These cigarettes are now rolled in this country to avoid the prohibitive duty, and have the same exquisite taste and aroma as the imported article.

15 cents per package
Also packed in 50's and 100's

VACATION
COLORADO IS THE PLACE
ROCK ISLAND IS THE WAY

A Real Vacation

Depends largely on two things: an ideal place and an ideal way to reach it. If you want a perfect summer outing

COLORADO

Is the answer to your first mental question.

"ROCK ISLAND LINES"

Answers the second, and our new book, "Under the Turquoise Sky," gives full information about Colorado's hotels and boarding places. Beautifully illustrated, it tells interestingly of the delights of an outing in the Rockies and how inexpensively it may be made. Free upon request from A. B. Schmidt, General Agent Passenger Department Rock Island Lines, 91 Adams Street, Phone Central 4446.

SPECIALLY REDUCED SUMMER FARES

Good on the Rocky Mountain Limited—finest train to Colorado.

$30 Round trip, effective daily all summer, to Denver, Colorado Springs and Pueblo. Return Limit October 31st, 1908. $30

"Rock Island to the Rockies"

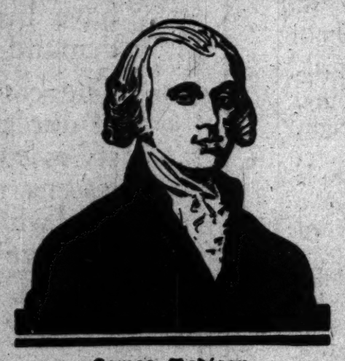

James Madison
(4th President, U. S. A.)

IN George Washington, the American Revolution had its conquering general; in John Adams its intrepid organizer; in Jefferson its bold philosopher; and in Madison its constructive statesman.

He it was who caused to be deeply imbedded in our highest law those vital and fundamental guarantees of life, property and Personal Liberty.

In private life he was extremely social—yet truly temperate—drinking good malt beer and wine in strict moderation. Once, when sick in bed, he caused his couch to be wheeled near the dining-room door, that he might call to his acting representative at the festive board: "Doctor, are you passing the bottle? Do your duty, doctor, or I must cashier you!"

Justly named "The Father of the Constitution," he died at eighty-five. When shall his name be forgotten?

References:
Biography by Sydney Howard Gay.
Appleton & Harper's Enc.
The Federalist Essays.
Hunt's Biography, pp. 378, 381, 383, etc.

Budweiser

THE drink that delights your palate and aids the digestion of your food.

Drink the drink of your forefathers; the drink of the noblest men that ever lived; the drink of the great triumphant nations; the pure, nourishing and refreshing juices of American barley fields; the home drink of all civilized nations.

THE KING OF ALL BOTTLED BEERS

Bottled only at the
ANHEUSER-BUSCH BREWERY
St. Louis, Mo.
Corked or with Crown Caps

O. LUCIUS, Mgr.,
ANHEUSER-BUSCH BRANCH,
CHICAGO, ILL.

The hottest breath of old Mr. Sun won't feaze or fade our fabrics.

Every piece of goods which Rogers, Peet & Company make up they test for fastness of color.

Every suit we have is Rogers, Peet & Co.'s make.

$15 to $45.

Will it be a soft negligé straw or a dressy stiff straw?

We've the best braids in both.

F. M. ATWOOD,
Rogers, Peet & Co. Clothing, Hats and Furnishings.
Cor. Clark and Madison Sts.

Do you like housework?

You like housework, but you *don't* like to go out as an ordinary domestic—isn't that it?

Suppose you run over the list of domestic help wanted in The Tribune Classified Ads this morning. There are more of them than you imagine that are ***not the ordinary*** kind.

Many a busy housewife and house-mother is looking for a "helper"—not just a domestic.

She wants some one like you—intelligent, reliable, well-bred, dependable—some one she can trust the children with, some one she can leave in charge in her absence and feel safe about it. That would suit you perfectly, wouldn't it? And put you way above the average domestic.

These women just naturally publish their wants in The Tribune—that's what the Classified Want Columns are for. Knowing, of course, that you will go there, just naturally, to look for them.

Try your luck this morning, and don't be discouraged if you have to keep on reading the Want Ads for a good many mornings. Remember you are not looking for an ordinary position, so it takes longer.

But the one you want is there—in THE TRIBUNE Want Columns—we know because so many others have found just what they wanted there.

BARE 'EASY MONEY' TAX OPERATION

Methods of Levying Spec Assessments Admitted t Be Entirely Illegal.

LAWYERS REAP PROFIT

Judge Rinaker Engages in Sn py Discussion at Meeting with Committee.

Members of the council committee appo ed to investigate complaints against special assessment system yesterday un ered an "easy money" line of operations ducted by certain attorneys in connec with it which made all previous reports small.

The committee met with County Judge aker in the judge's chambers. Presi Henry S. Dietrich and Vice President Minwegen of the board of local improve attended the meeting and entered into py discussions with Judge Rinaker as to manner in which assessments should levied. George A. Mason, counsel for the cial assessment division of the board, asserting that the method employed in p past is "the only common sense one," mitted that under the statute it is enti illegal.

"Public benefits"—that is, the amoun special assessments assumed by the cit consideration of the good to be derived f proposed improvements by the general p lic—were found to be the source of mos the trouble.

How the Lawyers Profited.

From 1898 until the advent of the pres board, it was brought out, the city stea refused to allow any such benefits when sessments were spread, alleging that it co not afford to pay them.

As soon as the cases got into court, h ever, the judge invariably ordered the be fits granted on reasonable showing. T amounted to as much as 25 per cent of total assessment, and many lawyers, lea ing of the city's position, made a specia of undertaking claims of this sort, gener on a basis of one-third of all deductions lowed, and prospered with little work u the present board, by granting public be fits in advance, stopped the profits accru from this source.

This sort of assessment lawyer was nounced by Attorney George A. Mason.

"They do not know law," he said. "T ner looks in a book. They do not fo decisions or anything else. They sim found that by the city's refusal to grant p lic benefits they could make a good th and they made it. They have cleaned u good many thousands of dollars in this w The city hasn't profited and the taxpay have lost money."

Reads Protesting Letter.

Ald. Uhlir read a letter from A. D. Sm secretary of the West Summerdale Improvement association, protesting against assessment which had been levied in a p tion of the Twenty-sixth ward.

"The people who protested through l yers got a reduction of 25 per cent on cor lots and 15 per cent on other propert said the letter. "The others only got 1 per cent on corner lots and 10 per cent the others. If we hired lawyers, they the difference, and if we didn't, we lost a how.

"The whole assessment was reduced fr $81,951.80 to $71,129.50, but John A. May that time secretary of the board of lo improvements, refused to advertise for b at these figures, saying that no contrac would consider them. He turned down h our aldermen, who went to see him. La we persuaded him, through a friendly c tractor, to advertise and we obtained a of $64,814.40, and some others."

Ald. Uhlir also cited trouble which curred in the spreading of an assessment West Ohio street, where it was decla that unfair discriminations were ma Then Judge Rinaker took a hand.

Rinaker Gives His Views.

"The West Summerdale case was tried months before I was elected," he said. do not know about the West Ohio street ca either. That was before my time.

"But the theory of this court is that if a property owner fails to object the assessme list is correct as it stands.

"But as a matter of fact, the only ro the court ever sees are the ones against whi complaints are filed.

"Further, this court has no right to co sider any matters not objected to."

Judge Rinaker then cited Gross avenue an instance in which assessments had be spread carelessly.

"The whole assessment was levied up property owners along the street," he sa "The court investigated and found th the Union Stockyards and Transit compa wanted the street paved, chiefly for its o use. The court then assessed upon the co pany half the expense.

"The trouble about special assessme arises mainly in the way the work is done he continued. "The system is wrong. He I find in an assessment for paving Fifty-fi street from Cottage Grove avenue to La avenue, two pieces of property of identic size, with a difference of $128.15 in their a sessments."

"But one of them had been assessed in pa ing Woodlawn avenue," said Timothy Sul van, chief clerk of the special assessme department.

Each Assessment a Unit.

"That doesn't make any difference," s Judge Rinaker. "Each assessment, und the law, is a unit and must be considered I know the other system prevails, but it wrong, and will not stand in this court. T system of working out assessments on fro tages is wrong, too."

Ald. Uhlir announced that further meetin of the committee would be held.

BARE 'EASY MONEY' TAX OPERATIONS.

Methods of Levying Special Assessments Admitted to Be Entirely Illegal.

LAWYERS REAP PROFITS.

Judge Rinaker Engages in Snappy Discussion at Meeting with Committee.

Members of the council committee appointed to investigate complaints against the special assessment system yesterday uncovered an "easy money" line of operations conducted by certain attorneys in connection with it which made all previous reports look small.

The committee met with County Judge Rinaker in the judge's chambers. President Henry S. Dietrich and Vice President John Minwegen of the board of local improvements attended the meeting and entered into snappy discussions with Judge Rinaker as to the manner in which assessments should be levied. George A. Mason, counsel for the special assessment division of the board, while asserting that the method employed in years past is "the only common sense one," admitted that under the statute it is entirely illegal.

"Public benefits"—that is, the amount of special assessments assumed by the city in consideration of the good to be derived from proposed improvements by the general public—were found to be the source of most of the trouble.

How the Lawyers Profited.

From 1898 until the advent of the present board, it was brought out, the city steadily refused to allow any such benefits when assessments were spread, alleging that it could not afford to pay them.

As soon as the cases got into court, however, the judge invariably ordered the benefits granted on reasonable showing. They amounted to as much as 35 per cent of the total assessment, and many lawyers, learning of the city's position, made a specialty of undertaking claims of this sort, generally on a basis of one-third of all deductions allowed, and prospered with little work until the present board, by granting public benefits in advance, stopped the profits accruing from this source.

This sort of assessment lawyer was denounced by Attorney George A. Mason.

"They do not know law," he said. "They never look in a book. They do not follow decisions or anything else. They simply found that by the city's refusal to grant public benefits they could make a good thing and they made it. They have cleaned up a good many thousands of dollars in this way. The city hasn't profited and the taxpayers have lost money."

Reads Protesting Letter.

Ald. Uhlir read a letter from A. D. Smith, secretary of the West Summerdale Improvement association, protesting against an assessment which had been levied in a portion of the Twenty-sixth ward.

"The people who protested through lawyers got a reduction of 25 per cent on corner lots and 15 per cent on other property," said the letter. "The others only got 17½ per cent on corner lots and 10 per cent on the others. If we hired lawyers, they got the difference, and if we didn't, we lost anyhow."

"The whole assessment was reduced from $81,951.80 to $71,129.50, but John A. May, at that time secretary of the board of local improvements, refused to advertise for bids at these figures, saying that no contractor would consider them. He turned down both our aldermen, who went to see him. Later we persuaded him, through a friendly contractor, to advertise and we obtained a bid of $64,814.40, and some others."

Ald. Uhlir also cited trouble which occurred in the spreading of an assessment in West Ohio street, where it was declared that unfair discriminations were made. Then Judge Rinaker took a hand.

Rinaker Gives His Views.

"The West Summerdale case was tried six months before I was elected," he said. "I do not know about the West Ohio street case either. That was before my time.

"But the theory of this court is that if any property owner fails to object the assessment list is correct as it stands.

"But as a matter of fact, the only rolls the court ever sees are the ones against which complaints are filed.

"Further, this court has no right to consider any matters not objected to."

Judge Rinaker then cited Gross avenue as an instance in which assessments had been spread carelessly.

"The whole assessment was levied upon property owners along the street," he said. "The court investigated and found that the Union Stockyards and Transit company wanted the street paved, chiefly for its own use. The court then assessed upon the company half the expense.

"The trouble about special assessment arises mainly in the way the work is done," he continued. "The system is wrong. Here I find in an assessment for paving Fifty-fifth street from Cottage Grove avenue to Lake avenue, two pieces of property of identical size, with a difference of $128.15 in their assessments."

"But one of them had been assessed in paving Woodlawn avenue," said Timothy Sullivan, chief clerk of the special assessment department.

Each Assessment a Unit.

"That doesn't make any difference," said Judge Rinaker. "Each assessment, under the law, is a unit and must be considered so. I know the other system prevails, but it is wrong, and will not stand in this court. The system of working out assessments on frontages is wrong, too."

Ald. Uhlir announced that further meetings of the committee would be held.

Yankee Doodle Girl in the Saddle.

A feminine Yankee Doodle is in the saddle. Having revolted from the tyranny of "The Yankee Dude," she gives notice that from now on she means to "ride a pony; stick a feather in her cap, and dine on macaroni."

This is the ultimatum of twenty-five fair members of the Woman's Trade Union league chorus in their new song, entitled "The Modern Yankee Doodle."

At the request of Miss Mary McDowell, who launched the chorus a few weeks ago, two new songs have been written for the league by Miss Gertrude Barnum of Chicago. These are now in rehearsal, and will be sung at the annual convention of the Woman's Trade Union league in New York City in September. Here is the first, which should satisfy even the Suffragette:

A MODERN YANKEE DOODLE.

Yankee men they had their way,
And thought it fine and dandy;
Locked the women in all day
And stopped their cries with candy.
Yankee Doodle, Doodle Doo,
Yankee Doodle Dandy
Said to women: "Who are you?
Be glad to get the candy!"

Yankee women caught right on
And thought it quite unhandy
To have no say, and get no pay;
They threw a hats on candy.
Yankee Doodle, Doodle Doo,
Yankee Doodle Dandy,
You'd be sorry if you knew
How sick they grew of candy.

"Yankee man," said Yankee maid,
"With you no words we'll bandy,
Hand to us the front door key,
And we'll send back your candy.
"Yankee Dude, what can you do?
Yankee Doodle Dandy.
We like freedom, same as you,
And won't be hushed with candy.

"We mean to roam the great wide world,
We mean to ride a pony,
Stick a feather in our caps,
And dine on macaroni.
"Yankee Dude, what can you do?
Yankee Doodle Dandy.
We mean to live on solid food,
And you can keep your candy."

Yankee Dude now helps the maid
To mount upon his pony,
Likes the feather in her cap,
And shares the macaroni.
Yankee Doodle, Doodle Doo,
Yankee Doodle Dandy,
Is glad to have his girl along.
They both enjoy the candy.

SCORES CODE OF STANDARD

Gov. Johnson Raps Prevailing Practices of Public Officials.

DUTY TO ENFORCE THE LAW.

Points with Pride to Nation's Resources Before Graduating Class.

Prevailing stands of official uprightness among public officials were scored by Gov. John A. Johnson of Minnesota last night in his address to the graduating class of the Armour Institute of Technology. Gov. Johnson took for his subject, "The Resources of America."

"The hope and salvation of the United States of America lies today in the prospect of higher standards of responsibility among those in high places," said Gov. Johnson.

"It is not sufficient for any official to say that public sentiment does not favor the enforcement of the law and that therefore it should not be enforced. No man ever was elected to office for the purpose of cultivating or enforcing public sentiment. The duty of an official is to enforce the law.

Cautions Duty in Office.

"If any of you go into politics—and I should not be surprised if some of you enter that field—do what you swear to do when you take the oath of office and don't do anything else.

"We all seek success. Some men wish to amass fortunes; some to gain honor through political preferment, but the greatest measure of success belongs to the man who does the things that are fitting to a citizen of this republic. I wish we had a little more hospitality; a little more human kindness; a little more sincerity in this country of ours. With these things there would be no danger in a new federalism or the doctrine of state rights, or anything of the sort you can imagine.

"We are the most optimistic people on the globe. We have the most faith and hope of all nations in our prosperity and our destiny. An European immigration wave, over a million strong each year, attests to the appeal of American resources to foreign youth and ambition.

Says We Lead the World.

"Today we produce 40 per cent of the world's coal, nearly one-half of its pig iron and steel, half of its petroleum and copper and iron ore. We lead the world in the products of wheat and flour as well as in dairy and packing house outputs. We produce the great bulk of the world's corn and cotton, and operate one-half of the railway mileage of the globe. We turn out from our mills and factories a greater volume of manufactured productions than any three European nations combined, and we do all this with a population less than one-fourth that of Europe, and with 500,000 acres of our national domain still unsurveyed.

"The American workingman, who receives the highest rate of wages on the globe, produces greater and more valuable results in proportion to his wage than the workingman of any competing nation.

"Should the day come when Uncle Sam is called upon to care for as many people as now live in Europe, he will be prepared to do it much more perfectly and economically than is possible in Europe today."

COUNTY TO BACK SHERIFF IN GUNNESS MYSTERY QUIZ.

Mae O'Reilly, Former Wife of Julius Truelson and Alleged Victim, Alive and Well in New York.

Laporte, Ind., June 4.—After an all day session, the county commissioners tonight announced they would stand by Sheriff Smutzer in his determination to fully investigate the Belle Gunness mystery and would furnish necessary money to complete the inquiry of all clews.

A safe milk diet for infants and invalids. Original, only genuine Horlick's Malted Milk.

BAPTISTS IN NEW CAMPAIGN

To Undertake Work in the Congested Districts.

SEES CHURCH IN RETREAT.

The Rev. M. W. Buck Says Business Drives Congregations Away.

Active steps to carry the work of the Baptist denomination into the congested centers of Chicago were planned at a meeting of the convention of the church held yesterday in the La Salle avenue church.

It was stated that during the last few years forty Protestant churches in the business district had been closed. While the population in this same part of Chicago has been growing, there has been a general movement both of church buildings and of their memberships to the outlying districts and suburbs.

It was agreed that the entire church organization must support the proposed mission work. Dr. Martin W. Buck, pastor of the La Salle Avenue church, said that his congregation was the most central of all those of that denomination, and at the same time it was too far removed from the business district to undertake the work that should be done.

Sees Work for Many Churches.

"Within this territory," he said, "we have a population of 250,000 to 300,000. This is the last Baptist fortification in the business heart of the city. If the plans for the larger Chicago, already projected, are carried out the subway loop will extend to Chicago avenue. More and more will the Christless multitudes crowd into this already congested section of our city.

"There would be, perhaps, but little cause for anxiety if the question at issue were but the abandonment of a Baptist church, provided that the other denominations were ministering to the needs of these masses. But with all the churches in this territory fully manned and working at high pressure there would still be an appalling moral and spiritual destitution."

List of Speakers.

Others who discussed the subject were the Rev. Dr. Johnston Myers, the Rev. Dr. A. K. de Blois, the Rev. John A. Earl, the Rev. D. D. McLaurin, Prof. Shailer Mathews, the Rev. M. P. Boynton, and Prof. C. R. Henderson.

The convention includes the churches of the denomination north to Waukegan, west to Wheaton, and south to the Indiana line. The convention will close with this evening's session.

Will Muster In Battery B.

With 150 men enlisted, Maurice Woolman, captain commanding, the new battery B of the Illinois national guard will be mustered into service tonight at the battery's headquarters, Lincoln and Fullerton avenues. Gov. Deneen will be present.

DEATHS.

[For other death notices see page 16.]

O'BRIEN—Bessie O'Brien, June 3, 1908, 5007 Indiana av., beloved daughter of Mr. and Mrs. J. Sherdon O'Brien, nee Margaret Moran, sister of Paul, Charles W., Irene, Abigail, Thomas, and Marion, aged 20 years. Funeral Saturday at 9 a. m. to St. Ann's church, where high mass will be celebrated, thence by carriages to Calvary.

Marshall Field & Co.

Offer the Present Complete New Lines of

High-Grade Two-Piece Suits

To Men Who Enjoy Distinction in Patterns and Styles.

The Grampian Hills Crash and the London Twill are two of our exclusive importations in the fabrics of our Outing Suits. The Crash is a typical Scotch weave, excelling in refinement and richness of coloring. The Twill is a very soft dressy new fabric, resembling flannel and very adaptable for outing purposes. The American made homespuns and serges are more deserving of recognition than ever in the merit of the colorings. Plain shades in blue serge and the many striped effects, the cassimeres in grays, tans and olives, and the serviceable mohairs are also popularly favored. The coats are cut in the latest two and three button models. The lapels are tailored to give them the long graceful roll. The prices range from $15.00 to $25.00. *Second Floor.*

Men's Novelty Handkerchiefs, with Tie to Match, $1.00 and $2.00.

Since the introduction of these novelties in our Men's Section in the North Room they have been rapidly gaining in favor. Their popularity will be at its height in the outing and vacation season. The varied assortment includes colorings and patterns to afford the widest range for individual selections—set, $1.00 and $2.00.

Men's Novelty Handkerchiefs in the unusual new barred and striped colorings—25c, 50c, 75c, $1.00 to $2.00. *First Floor.*

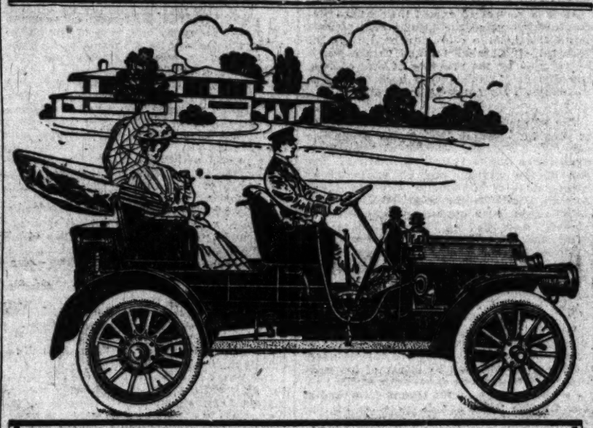

THE "SUBURBAN"

Studebaker's latest and greatest creation is a combination car which may be a roadster, runabout or touring car according to the wish of the owner. The smart lines and general elegance of this model will appeal to esthetic tastes and to those who appreciate the close alliance of power, beauty and utility.

The car as shown in the picture is in touring form. Remove the double back seat and it becomes a combination passenger and baggage car. Or remove the double and add the single rumble seat and you have a smart runabout. In other words you have three cars in one and in any one of the three forms it is equally rich and desirable.

This car is unquestionably destined to revolutionize current thought devoted to the roadster class. It eliminates superfluous bulk and assumes the sleek, rakish lines which smart minds seek. And at its base is the watch-like Studebaker engine which stands at the head of modern motors.

Horse power 30

The car is now ready to be seen

Studebaker

Telephone Harrison 4785 — 378-388 Wabash Avenue

L. De Muth & Co.

LOW CUT SHOES

For Men and Women

$3.50, $4.00 & $5.00

New snappy styles and shapes for summer weather in Russia Calf, Tan Vici Kid, Patent Leather, Black Vici Kid and Velour Calf—selected leathers and excellent workmanship.

Competent salespeople to fit shoes properly.

Send for our 80-page Illustrated Catalogue, Free.

Accounts opened with responsible parties.

De Muth & Co.

STATE AND JACKSON

RESORTS AND HOTELS

German Railway Guides

THE TRIBUNE Resort Bureau has just received a quantity of the German Railway Official Guides. These guides are printed in six parts, each beautifully illustrated and full of information valuable to any one contemplating traveling in the German empire. They may be had free of cost by calling at THE TRIBUNE OFFICE

ADVERTISE IN THE TRIBUNE

RESORTS AND HOTELS.
MISCELLANEOUS.

YELLOWSTONE PARK

Alaska, either or both. Leisurely travel, long stops. Double time in the park. Private Chartered Stages. All side trips. Exclusive Features. Select Clientele. Pullman sleepers and diners. Under escort of Reau Campbell, Gen. Mgr. The American Tourist Association, 1418 Marquette Bldg., Chicago.

NEW JERSEY.

HOTEL DENNIS

ATLANTIC CITY, N. J.

This house is delightfully located directly on the beach and has an unobstructed view of the ocean and boardwalk.

WALTER J. BUZBY.

MAINE.

Ottawa House & Cottages, Cushing Island, Portland Harbor, Maine. OPEN JUNE 27. New York Office, Hotel Martha Washington. Booklet. BOYCE & HATFIELD.

RESORTS—EUROPEAN

FOR TARIFFS—"Grand Hotel des Thermes," Salsomaggiore; "Excelsior," Rome; "National," Lucerne; the famous hotels under control of the Pfyffer Brothers. Apply "Town and Country" Bureau, 239 4th Ave., New York City.

RESORTS AND HOTELS.
WISCONSIN.

EVERETT RESORT
EAGLE RIVER, WIS.
Finest hunting and fishing resort in the north woods. On chain of 27 lakes. Bass, pike, muskellunge, trout. Main lodge, score of cottages, fine table, good beds, hot and cold baths, first-class boats. Rates $12.00 and $14.00 per week. Address E. A. EVERETT, Eagle River, Wis.

ROCKY REEF HOUSE
Located on TROUT LAKE in Northern Wisconsin. Virgin Pine Forest. Muskellunge, bass, pike and trout galore. Fishing cabins on other lakes. Rates $2 per day, $10 to $12 per week. A. E. DOOLITTLE, Woodruff, Wis.

IDLEWILD HOTEL
Located in Northern Wisconsin on Butternut Lake, 1¼ miles from Butternut, Wis. It is an ideal place for rest or recreation. Good fishing and hunting. Excellent table. For particulars write W. E. DILLON, Butternut, Wis.

HOTEL POWERS LAKE,
POWERS LAKE, WIS.
Fine fishing; excellent bathing; good board and service; rates $1.50 per day and $7 to $10 per week. C. & N. W. Ry. to Genoa Junct.; bus meets all trains; write for booklet. H. J. SPETZMAN, Prop.

SHING-GUAK EN-DOT
Eagle Waters. Eagle River, Wis.
Fine fishing, boating and bathing. Enlarged to accommodate fifty people. Opens May 25th. Rates $8.00 to $10.00 per week. Write for particulars. FOLTS & MORRIS, Proprietors.

Oak Park Hotel ON EAST TROY LAKE
Interurban line passes door. Good fishing, boating and bathing. Rates $8 to $12 per week. August Grote, Prop. P. O. Lake Beulah, Wis.

Musky Inn SAYNER, Wis.
On Big St. Germain Lake; fine fishing. AMEDEE CHARRON, Prop., formerly chef Grand Pacific and Union League Club, Chicago.

FURNISHED COTTAGES TO RENT
at Delavan Lake; equipped for housekeeping. Address GENE B. and ROY E. HOLLISTER, Proprietors. Delavan, Wis.

MAPLE GROVE FARM RESORT. Plainville, Wis., via Kilbourn, near big Dells. Daily mail. Telephone. Lovely scenery, home cooking. Two days' notice brings team to meet train. $6 per week. C., M. & St. P. Ry. Mrs. T. D. Johnson.

MAPLEWOOD Green Lake, Wis.
A strictly modern family hotel. For booklet, rates, etc., address DR. VICTOR KUTCHIN.

HOTEL GLENWOOD Located on Lake Geneva.
Open for Season. R. J. MARSHALL, Mgr., P. O. Fontana, Wis.

HOTEL GLENWOOD Located on Lake Geneva.
Open for the Season. R. J. MARSHALL, Mgr., P. O. Fontana, Wis.

CAMP FRANKLIN HOTEL AND COTTAGES
ON TROUT LAKE.
Good muskellunge and bass fishing. For particulars address C. J. COON, Woodruff, Wis.

TOMAHAWK LAKE RESORT
On C. & N. W. Ry. Fine fishing and boating. Rates $2 per day; $10 per week. Hughes & Somers, Props., Tomahawk Lake, Wis.

SPIDER LAKE RESORT
On chain of 11 lakes. C. & N.W. Ry. to Powell Sta. Fine musky fishing; good boats. Geo. W. & Roy O. Buck, Props., Spider Lake, Vilas County, Wis.

HILE HOUSE DELLS OF WISCONSIN
Beautiful scenery; cool and restful. Rates $1.50 per day. Special weekly rates. A. HILE, Kilbourn, Wis.

Hotel Northern, Mercer, Wis.
Under new management, located quarter mile from 6 fine lakes; muskellunge galore; also bass & pike. Rates $10 per week. JACK FROST, Prop.

The Highland, DELAVAN LAKE, WIS.
OPENS 22D SEASON JUNE 16T. CHAS A. SAGE, Prop.

The Manitowish, ON TROUT LAKE.
A fishing and health resort in the northern pine woods. FINE JUNE FISHING. Rates $10 to $12 per week. John B. Mann, Woodruff, Wis.

PLUM LAKE HOUSE, Sayner, Wis.
Fine Muskey, Bass and Pike fishing. Ideal place. Located in pine forest. Write for booklet. O. W. SAYNER, Prop.

RESORTS AND HOTELS.
WISCONSIN.

GREEN GABLES
On beautiful NAGOWICKA LAKE in the famous Waukesha County Lake region, midway between Oconomowoc and Waukesha. Hourly trolley connections with each. GREEN GABLES is the most modern, best equipped and most up-to-date summer hotel in the lake region. Modern toilet conveniences; running water in every room. Excellent table service. Fresh vegetables supplied from our own gardens. All the usual summer amusements are offered. GREEN GABLES is a Phalanstery for Particular People.
GREEN GABLES, R.F.D. No. 23, Nashotah, Wis.

DIVIDE RESORT
Consisting of hotel and 7 cottages, located on C. & N. W. R. R., 11 miles from Mercer, Wis., between North and South Turtle Lakes; good accommodations; muskellunge, pike and bass fishing; first-class line of boats and gasoline launch. Hotel, cottages and grounds lighted by electricity from our own plant; town water works. Branch cabins on No-Man's-and; George Lakes. Telephone communications with telegraph office at Mercer, Wis. For reserving accommodations, maps and further information, write to Fayette L. Block, Winchester, Wis.

OAKLAND HOTEL POWER'S LAKE, Wisconsin.
Formerly Dallas Country Home. Entirely remodeled and enlarged. Running water and gas in every room. Excellent fishing and bathing. Free boats. Write for rates.
O. A. MEURER, Owner, Genoa Jct., Wis.

SANDERS HOUSE
Tomahawk Lake, Wis. Fine muskey, bass and pike fishing. Rates $2 per day; $10 per week.
CHAS. A. SANDERS, Prop.

Log Cabin ON BIG ST. GERMAIN LAKE
Home of the Muskey, Bass and Pike. Rates $10 per week. J. H. HUNTER, Prop., Sayner, Wis.

BLUE LAKE RESORT Minocqua, Wis.
Muskellunge, bass, pike, trout, abundant. Rates $1.50 per day, $8 per week. Frank Roemer, Prop.

OAK PARK RESORT
BROWN'S LAKE, BURLINGTON, WIS.
Hotel and cottages on wooded bluffs; 2,000 ft. lake frontage. Our bus at station. E. F. WAITE, Mgr.

THE DELLS COLDWATER CANON Farm Resort
Beautiful scenery, excellent table. Rates $8 to $10 per week. Write for booklet. MRS. A. B. BERRY, Kilbourn, Wis.

Forest Home Resort, On Squirrel Lake, Wis.
Good muskey. Good table, fine service. Rates $10 to $12 per week. Write for booklet.
HENRY HANSON, Prop., Minocqua, Wis.

Dells Farm Resort Kilbourn, Wis.
AN IDEAL SUMMER HOME, COOL QUIET and RESTFUL; SHADED LAWNS. Home luxuries. Address T. LEUTE, Proprietor.

OCONOMOWOC WAUKESHA CO., WIS., in "The Land o' Lakes."
Three hours from Chicago on C., M. & St. P. Ry. Beautiful summer resort. Write Secretary Business League. Rates $8 per week up.

EAGLE LAKE RESORT.
Enlarged and remodeled; in virgin forest; fine fishing and bathing; electric light throughout grounds. Via C., M. & St. Paul.
F. A. MICH, Kansasville, Wis.

THE CIRCLE OF LIGHT RETREAT.
A quiet resting place on the shores of beautiful Lake Geneva. Open May 1 to Dec. 1. P. O. Address EDWARD B. CHOPE, Secy., Williams Bay, Wisconsin.

MICHIGAN.

Epworth Heights
LUDINGTON, MICH.
The STEARNS and EPWORTH HOTELS. First class service. On Lake Michigan. Golf, tennis, bowling; finest of fishing; best bathing beach in Michigan. Rates: Epworth Hotel, $9.00 to $12.00 per week; Stearns Hotel, $12.00 to $21.00 per week.
STEARNS IMPROVEMENT CO.

EASTMAN PARK—40 ACRES Hotels, Cottages, Baths BENTON HARBOR, MICH. FOR HEALTH SPRINGS
Take electric cars.
Finest mineral waters, greatest variety strongest natural lithia waters, medicinal qualities unequaled. Best accommodations; cool and quiet. Write Eastman Springs Co. Open about June 15. P. O. Box 1218, Benton Harbor, Mich.

LAKE HARBOR HOTEL and Cottages, Lake Harbor, Mich
18-hole Golf Course. See or phone Mr. Partridge, Great Northern Hotel, for reservations, etc.
E. R. Swett and M. W. Partridge, Mgrs.

ALLANEE LODGE & BUNGALOW
Delightfully situated on the banks of the Kalamazoo River, opposite Saugatuck, within 10 minutes' walk of Lake Michigan; fine bathing and boating. Rates $7 to $10 per week. Address Miss RD. A. RUEL, Saugatuck, Mich.

LAKE CORA INN
High grade summer hotel and cottages; $10.50 to $15 per week. Via Pere Marquette or M. C. R. R. Send for booklet. C. H. Fox, Lake Cora, Mich.

RESORTS AND HOTELS.
MICHIGAN.

MT. CLEMENS MINERAL SPRINGS
Its Mineral Baths Cure Rheumatism. Write for illustrated Booklet to F. R. Eastman, Secretary Chamber of Commerce, Mt. Clemens, Mich.

BAY VIEW HOUSE, Paw Paw Lake, Mich.
Fine board, good service. Rate, $1.50 to $2.00 a day; $7 to $10 a week. Boat livery, soda and cigar stand in connection.
FRED FAY, Prop.

NORTH SHORE DRIVE, SOUTH HAVEN MICH.
IDLE HOUR BEACH C. W. Carroll, Prop.
Shady lawn, private beach, fine table. Rates $7–$10 per week. Lithia water served.

"THE WABANA"
Paw Paw Lake, Forrest Beach, Mich. Home cooking, airy rooms, newly painted, outdoor attractions, large detached dining hall. $7 to $10 week.
C. RAVENKAMP, Prop.

FOR INFORMATION REGARDING
Michigan East Coast Resorts
Ask City Office Pere Marquette R. R.
206 S. Clark Street. Phone Harrison 4755.

A good place to spend your vacation is at Hillside Park on the bank of beautiful North Lake. Address HILLSIDE PARK, Grand Junction, Mich.

SHADY LAWN FARM RESORT.
Near Blue Creek. Interurban line and Benton Harbor; dairy, garden, chickens and fruit. $1 a day; $6 a week; special rates for two in one room.
MRS. ALBERT BEATON, Benton Harbor, Mich.

ILLINOIS.

CHICAGO BEACH HOTEL
American or European Plan
A delightful resting place from the cares of housekeeping—only 10 minutes' ride from shopping, theatre and business district. Transient & touring guests find it most attractive. An elegant hotel, located close to the South Park system, with nearly 1000 feet of broad veranda overlooking Lake Michigan beach. Rates reasonable. Booklet free on request.
51st Blvd. & Lake Shore, Chicago
(Telephone H. P. 4000)

MINEOLA HOTEL, Fox Lake, Illinois
The Only Attractive Resort Near Chicago.
50 miles—C., M. & St. Paul Ry., Union Station to Fox Lake Station. Fishing, Boating, Bathing, Bowling Alleys and Pool Tables. Dancing every evening. All outside rooms. Livery, train service, automobile garage. Rates $2.50 per day up or $12.00 a week and up. Phone 202 Fox Lake.
MINEOLA HOTEL COMPANY.

THE ATWOOD INN
ST. CHARLES, ILL.
On beautiful Fox River. Cool, comfortable, quiet and restful. Rates reasonable.
E. A. ATWOOD, Proprietor.

CANVAS COTTAGES Portable storm, water, wind and mosquito proof.
See the exhibition at 35th St. and Michigan Ave. Will leave about June 10. Prices and sizes to suit.
I. & I. PORTABLE COTTAGE CO.
Factory, Davenport, Iowa.

FIEBER HOTEL on Druce Lake, Ill.
FORMERLY PARK COTTAGE.
Ideal family resort. Situated in a cool, shady forest. Fine fishing. Bus meets trains. Rates $8 per week. P. I. FIEBER, Gray's Lake, Ill.

RIVERSIDE HOTEL beautifully located on Fox River, excellent fishing, boating and dancing. First-class buffet, ladies' parlors. $1.50 per day or $9 week up.
H. MUESER, Prop., W. McHenry, Ill.

KAPING'S HOUSE, Ingleside, Ill.
on Squaw Creek, short distance from Fox Lake, shady grove, fishing, bathing and boating. $1.50 per day, $8 per week. Excursion launch.
H. KAPING, Prop.

DIAMOND LAKE RESORT AND HOTEL
Tel. Libertyville 110. LAKESIDE COTTAGE
Forty minutes from Chicago; fine fishing and bathing, dancing. $1.50 per day; $8.00 per week.
RAY & SONS, Props., Rockefeller, Ill.

VIRGINIA.

Warm Sulphur Springs,
BATH COUNTY, VA.,
Are now open for guests. For circulars and terms address MRS. JOHN L. EUBANK, Warm Springs, Bath Co., Va.

The Tribune.

THE TRIBUNE CO., PUBLISHER.

FOUNDED JUNE 10, 1847.

ENTERED AS SECOND CLASS MATTER JUNE 6, 1908, AT THE POSTOFFICE AT CHICAGO, ILL., UNDER ACT OF MARCH 3, 1879.

TERMS OF SUBSCRIPTION.

BY MAIL IN ADVANCE.

Postage paid in the United States (outside of Chicago city limits) and in Mexico.

Daily, without Sunday, one year	$4.00
Daily, without Sunday, six months	2.00
Daily, without Sunday, three months	1.25
Daily, without Sunday, two months	1.00
Daily without Sunday, one month	.50
Daily, with Sunday, one year	6.50
Daily, with Sunday, six months	3.25
Daily, with Sunday, three months	2.00
Daily, with Sunday, one month	.75
Sunday issue, one year	2.50
Sunday issue, one month	.25

Give postoffice address in full, including county and state.

Remit by express money order, draft, or in registered letter, at our risk, to Tribune company, publisher.

BY CARRIER IN CHICAGO.

Daily (six days), per month	$ .55
Daily and Sunday, per month	.80
Sunday only, per month	.25

CHICAGO—TRIBUNE BUILDING.
NEW YORK—FLATIRON BUILDING.
WASHINGTON—40 WYATT BUILDING.

Persons wishing to take "The Tribune" by carrier may order it by postal card or telephone—Central 100. When delivery is irregular make complaint.

DOMESTIC POSTAGE—Twelve or 14 pages, 1 cent; 16 to 24 pages, 2 cents; 28 to 40 pages, 3 cents; 44 to 56 pages, 4 cents; 58 to 70 pages, 5 cents; 72 to 90 pages, 6 cents; 90 to 100 pages, 7 cents.

FOREIGN POSTAGE—Twelve or 14 pages, 2 cents; 16 pages, 3 cents; 24 pages, 4 cents; 32 pages, 5 cents; 40 pages, 6 cents; 44 to 48 pages, 7 cents; 46 to 56 pages, 8 cents; 60 to 68 pages, 9 cents; 70 to 78 pages, 10 cents; 80 to 86 pages, 11 cents; 88 to 92 pages, 12 cents; 94 to 100 pages, 13 cents.

Note—The laws of the postal department are strict, and newspapers insufficiently prepaid cannot be forwarded.

FRIDAY, JUNE 5, 1908.

SOCIETY MEETINGS.

HOME LODGE NO. 508, A. F. & A. M., 3120 Forest-av.—Special communication Friday, June 5, at 1 o'clock. Stated meeting at 8 o'clock. Important work. Craft always welcome.
E. B. VAN PATTEN, Worshipful Master.
H. H. BLAKE, Secretary.

LANDMARK LODGE NO. 422, A. F. AND A. M.—Special communication at 7 o'clock tonight. Important business at the stated. Members urgently requested to be present.
BEN E. SINCERE, W. M.
JOHN HOSBURY, Secretary.

IOWA stands pat on Allison.

TRUSTEE POST succeeded in getting it off his mind at last.

IN the case of the late Mr. Smith silence seems to have been golden.

THE IOWA idea is that Senator Allison is a good man and entitled to another term.

WOMEN may dress in any costume, masculine or otherwise, when on the stage and in the comparatively privacy of the limelight, where only a few thousand persons can see them.

A MAN with a grouch, a pistol, and an opportunity is a dangerous character in other countries besides France.

IF appearances count for anything the favorite candidate of the "allies" is Anybody Who Can Beat Taft.

FINICAL persons who object to the term "flying machine" are at perfect liberty to call the thing an aerodrome, an aeroplane, an aerobat, an aeromobile, or an airship. This is a free country.

ON high scriptural authority we are forbidden to muzzle the ox that treadeth out the corn, but there is no injunction against muzzling the dog that roameth the city streets.

THUS far Mr. Ryan has made no formal declaration that he will refuse the $20,000 which Mr. Bryan is so anxious to pay back.

ANY man who can furnish a solution of the elevated loop problem that will be satisfactory to everybody can have practically the entire vote of Chicago for the vice presidency.

OLD settlers say the Illinois river has reached a higher stage this year than it has since 1858. But it should be explained, in behalf of the old river, that it has had abundant provocation.

AN exchange says "Senator La Follette talked eighteen hours on milk punch." Not entirely—milk punch and the currency bill.

THE Hon. William E. Mason is accused of harboring the delusion that he is a candidate for the United States senate.

IS THERE a second to the nomination of Cornelius A. Pugsley for the vice presidency? The chair has heard none.

THE grand old Mississippi is actively engaged in satisfying whatever demand exists for a deep mudway to the gulf.

WITH the ill considered objections of the library board withdrawn the property owners on the west side of Garland court have given consent to the running of the Wabash avenue loop through that street, a piece of public spirit which will cost them no loss or real inconvenience. With this change the tracks will be taken out of Michigan boulevard and the avenue put into proper boulevard condition. There should be no delay in doing this. The present state of the pavement from Madison to Randolph is a disgrace.

IT may be that there will be some who will object that Michigan avenue from Randolph street to the river is necessary for heavy traffic purposes, and that if it is boulevarded congestion on other streets will result.

The point may or may not be well taken. It would be quite possible to condemn the property between Michigan avenue north of Randolph street and Central court, and use it for boulevard purposes. In this way Michigan avenue north of Madison street could be used for heavy traffic, and so much of Michigan avenue as is boulevarded could be connected with the bridge across the river by a new boulevard running along the west side of Grant park and over the property condemned.

If this expenditure is necessary, very well. The important thing is to have a boulevard on the street level and not an aerial highway.

UNREASONABLE CRITICS.

The Aldrich-Vreeland law is subjected to the drastic criticism of several of our honored contemporaries, notably the normally sane and judicious Times of New York City.

If THE TRIBUNE or any other important journal which supported the passage of the measure had given it its influence on the ground that it is perfect and conclusive legislation on the currency, these criticisms and complaints would be accepted as reasonable if not timely.

But it was not and is not believed or alleged by those who are responsible for the enactment of the Aldrich-Vreeland bill that it is without defects and limitations. Debate upon these shortcomings, therefore, is academic at this time. The best law obtainable in all the circumstances was provided to meet imminent eventualities.

The thorough, inclusive, and complete financial reforms which doubtless the critics of the Aldrich-Vreeland bill have throbbing at their pen points were not available by the late congress. Yet time was bringing on apace the regular autumn stringency. Action was called for and action was had. It does not preclude—it does not even postpone—the thorough legislation which THE TRIBUNE as urgently as the Times demands.

THE CHAIRMAN OF THE NEXT NATIONAL COMMITTEE.

The logic of events and political evidence, so far as political evidence has any value, indicate that the delegates to the republican national convention will name a certain man for the presidency. Be that as it may, it is important that the next national committee and the candidate of the convention should unite in selecting for the committee's chairman the man best able to manage the campaign. He must be a man of executive ability; he must be a capable politician; he must command the respect of the business interests and of the whole country; he must possess that tact which will enable him to make different leaders and their followers forget past differences and unite for a common purpose.

The eyes of the party are turning towards such a man. Winthrop Murray Crane of Massachusetts has been successful in business. He understands the people, as is shown by his dealings with his own employés and the adjustment of a serious strike while he was governor of Massachusetts. Mr. Roosevelt wanted him for his secretary of the treasury, but he was not able to serve. He was elected to the senate in 1904, and in four short years has become one of the most influential men in that body, possessing in an unusual degree the confidence of what may be called the two wings of the republican party.

That he has been opposed to Secretary Taft's nomination is no reason why he should not be chairman of the national committee and manager of Taft's campaign. He would be equally fit to manage the campaign if any other man were nominated.

THE TRIBUNE submits for the serious consideration of the representatives of the republican party who will assemble in Chicago the wisdom of choosing Senator Crane as the chairman of the next national committee.

PUSILLANIMOUS POLITICS.

A civil war veteran writes to ask "what there is in Taft's speech on Decoration day to cause such a feeling as appears all over this country."

The answer is as simple as cheap politics. There is not a line in Secretary Taft's speech that any admirer of the great commander would have left out.

Furthermore, the feeling that our correspondent has noticed is journalistic feeling, pumped up with industrious histrionism in a foolish attempt to discredit the most powerful of the candidates for the presidency. The reference to Grant's weakness at a certain period of his life was in the best of feeling, and only went to heighten in every decent mind the sense of pride in Grant's power to overcome, to be master of himself as he became commander over others.

If Secretary Taft were himself a coward of a peanut politician instead of being what he is, a straight, open, red blooded man, he might have foreseen the way this portion of his noteworthy address might be used as it has been used by anti-Taft editors. As it was, he spoke out as he always does, and to the satisfaction of the son of Grant, who listened to the delivery of the same address on his father's birthday, April 27.

The attempted sensation only needed an application of the average man's common sense to quench it, and it has come to nothing but frenzied journalism. THE TRIBUNE had not considered it worth commenting upon until the receipt of our correspondent's question.

A more futile and pusillanimous piece of political "strategy" is not on record.

DANGER IN BY-PRODUCTS.

Mr. Bryan will be surprised some day when he discovers how wonderfully his political campaigning has developed the by-products of politics. Some day he will wake up to the realization that he is a rich man. In this estate he will have the best wishes of his fellow countrymen. The fact that there is no precedent for these uses of national political prominence will not detract from the good will.

It is not difficult to acquit Mr. Bryan of intent to advertise private business enterprises by aspiring to the highest office in the land. It will strain no one's good nature to believe that he is innocent of deliberate purpose to give publicity to a lecture bureau, a publication, and some books by endeavoring to be president of the United States.

Nevertheless one pauses for reflection on finding the following in the advertising columns:

"William Jennings Bryan will be the democratic candidate for president of the United States; his great new book, 'The Old World and Its Ways,' sells like wildfire. Here's your chance; exclusive territory; outfit free"—etc.

Although acquitting Mr. Bryan of intent, it is permissible to sound a mild alarm. This combining of business and patriotism establishes a dangerous precedent. Suppose Mr. Bryan should find emulators. He himself would be regretful if some day it were discovered that Packey McFarland, Richard Harding Davis, Eddie Foy, Joe Weber, Tommy Burns, George Ade, Clyde Fitch, Joe Gans, Jack London, and Charles Comiskey, to say nothing of proprietors of patented articles and foodstuffs, along with merchant princes and giants of finance, had found the value of this style of advertising.

Without criticising Mr. Bryan, a mild hope may be expressed that the consequences of his activities may not be found in such advertising as the following:

Clyde Fitch will be the next democratic candidate for president. His new play, "The Boy with the Pea Green Hair," is on the road with twenty companies. Write for particulars concerning your vicinity.

Or:

Tommy Burns expects to win at the democratic national convention in four rounds. Gentlemanly ushers will pass through the convention selling membership cards in the Burns Culture stations which will be opened in all large towns and cities immediately. Mail orders filled promptly.

It is dangerous.

AN ENFORCEMENT ADMINISTRATION.

Chicago, patient under years of maladministration and municipal neglect, is having an unwonted experience these days. It is the experience of vigorous law enforcement from the city hall.

Commissioner Downey is compelling theater managers to obey the laws they have been violating of late because they thought the Iroquois disaster was forgotten, and to comply with the exact letter of the law by making their houses safe upon penalty of losing their licenses.

Commissioner Evans, whose administration of the health office is making an epoch in the history of this department, is bringing dishonest milk venders to terms and compelling them to obey the ordinances regulating their business.

The police are ridding the city of disreputable characters and purging moving picture shows and cheap vaudeville theaters of those features which make them improper resorts for the young.

Official efficiency has forced bakers who have been violating the laws of health as well as the city ordinances to keep their places clean, and has made life a burden to filthy butchers, reckless peddlers, and all sorts of dealers in spoiled and insanitary produce.

The business administration is doing business.

THE LAST ACT OF A GREAT DRAMA.

The attempt upon the life of Maj. Dreyfus during the impressive services in celebration of his great champion, Emile Zola, tragically but fittingly caps the climax of anti-Dreyfusard fanaticism. It is difficult for us in America to take seriously the ravings of the Parisian anti-Semite. They have seemed to us to belong only to the realm of broad caricature and rough farce.

But now it is proved again that for all his wild and ludicrous gestures the fanatic bears that within him which no society does well to dismiss with a laugh. In France, happily, the fanaticism of the anti-Dreyfusard, sinister and violent as it was at its height of influence and power, no longer threatens political stability or republican institutions. The parties that rallied in its name are no longer powerful. Yet the individual bigot is always a social menace, and one against which society finds itself almost utterly unable to protect its members.

The attack upon Dreyfus, nevertheless, may be looked upon as a fortunate event, since it has not resulted in a final martyrdom of that unfortunate victim of race hatred. For now assassination adds the last touch of dishonor to the shameful cause of the anti-Dreyfusard. Bigotry and race antipathy will persist, but this chapter of its history will probably now be closed.

Meanwhile the world with France joins in honoring the heroic memory of the author of "J'accuse." Zola never won a place among the immortals of the academy by his art, remarkable and influential as that has proven throughout Europe during a generation. But he won a place among the real immortals, the great band of those who have loved and fought for the great causes, in the great issues.

While France honors courage and justice, she could not shut out of her Pantheon the body of Emile Zola.

IN A MINOR KEY.

R-r-revenge.

Chiropodist—"Yes; that's a corn, all right."

Col. Gore—"What is a corn, anyhow?"

Chiropodist—"It's a thickening of the skin, usually caused by pressure. In other words, it is nature's protest against a tight shoe."

Col. Gore (getting hot under the collar)—"Blank dash its protest! I haven't worn a tight shoe for two months, and that infernal corn knows it! Yank the dash blank thing out!"

Asking Too Much.

At last one of the ushers spoke to her.

"Pardon me, madam," he said, "but I must ask you to comply with our rules. Everybody back of you is complaining of your hat. Will you kindly remove it?"

"I'll remove it, sir," she snapped, as she took out the hatpins, lifted the gorgeous creation from her head, and laid it in her lap; "but I want you to understand, sir, that I don't do it kindly! Not on your life!"

"Thank you—sir," fervently ejaculated the man in the seat directly back of her, as the curtain went up.

Badly Rattled.

The timid young woman, who had letters of introduction to the great man, had ventured to call.

"You are so busy, judge," she said, "that I—I hesitated about disturbing you. How many—er—days in the work do you week?"

Benny on the Swordfish.

The swordfish is a long, slippery creature with an immense paper cutter at the front end of it which it plunges into whales and other enemies when it engages in deadly combat with them. The swordfish may be frequently seen in a dried condition in a glass case at a museum, extremely emaciated and presenting an unpalatable appearance. Once in the Indian ocean a shark tried to swallow a swordfish. It swallowed the sword and part of the head, but found it inconvenient to devour the rest of the fish. The swordfish was willing to withdraw, but could not. Neither could the shark, and in this singular posture they lived unhappily for some time. The works of nature are highly wonderful, and we should study them with awe and industry, and try to be good and affectionate to those around us. The swordfish has saw teeth on its sword and is irritable when provoked. BENNY.

Uncle Allen.

"Many a man," reflected Uncle Allen Sparks, "winds up his political career with a smashup on account of not having a coaster brake on his mouth."

C. W. T.

Business Booms at Bland.

Capt. Lindhardt, our all around blacksmith, wagon maker, school director, district clerk, and horse trader, has traded his gasoline engine and wood saw to Jessie Lambeth for a horse.—Bland (Mo.) Courier.

MARQUISE DE FONTENOY.

Copyright: 1908: By the Brentwood company, all rights reserved.

THE duc de Montebello's vain demand on the French government for permission to transfer the body of his illustrious grandfather, Marshal Lannes, from the Pantheon of the family tomb in the great metropolitan cemetery of Père-la-Chaise, has had the curious result of destroying one of the most cherished of popular illusions.

It always has been supposed that the first duc de Montebello died in the arms of his sorrowing emperor on the battlefield of Essling, after being mortally wounded by a cannon shot. His death in this fashion on the field of battle has formed the theme of innumerable paintings by artists of high and low degree, and this version of his death seems to have been accepted by most of the historians, French and foreign, of the Napoleonic era.

Investigation has now placed beyond any question the fact that, although the battle of Essling, in which Marshal Lannes received his death wound, took place on May 21, 1809, the actual demise of the marshal did not occur until 7 o'clock in the morning of May 31, ten days after the battle.

On being wounded he was conveyed to the Donau Brauerei (Danube Brewery), a small inn in the village of Ebersdorf, where he was visited on May 23 by the emperor, and again on May 29. Two days afterwards he succumbed to gangrene at the inn, and the official record of his demise, signed by the doctor in attendance, by the Gens. Vignolle, Dufresne, Mathieu Dumas, d'Hastrel, and Frere, and last of all by the Marshal Berthier, prince of Neufchatel, and the major general or principal deputy of the emperor in the command of the entire armies of France, is preserved to this day among the archives of the war department at Paris.

It was drawn up within an hour after his death, and is a historic document the contents of which seem to have escaped all historians and artists until this recent discussion about the removal of his body from the Pantheon.

The reason put forward by the present duke of Montebello for the transfer of his grandfather's body was because he considered it would be contaminated by the entombment there of Emile Zola, the novelist, whom he denounced as one of the vilest slanderers and bitterest enemies of that French army of which Marshal Lannes was one of the most glorious figures.

It may be recalled that the decision some months since of the legislature to inter Zola in the Pantheon, as a tardy recognition of his services to literature and to the cause of justice in connection with the Dreyfus case, aroused no end of opposition and denunciation, resulting in a bitter controversy.

The duc de Montebello took a leading part therein. But the prime minister, Clemenceau, managed to get out of the difficulty with his accustomed cleverness. He referred the demand of the duke to the council of state.

The latter on investigation ascertained that the body of Marshal Lannes had been entombed in the Pantheon by virtue of a special law enacted to do honor to his name and services. The council of state held in consequence that the government was powerless to authorize the transfer of his body from the Pantheon to any other place, pointing out that a new law, especially enacted, would be requisite to render possible the removal.

As it is useless to expect the same parliament which voted the entombment of Zola in the Pantheon to vote a law permitting the removal of Marshal Lannes' corpse lest it be polluted by the presence of that of Zola, the duc de Montebello has been obliged to abandon all further steps in the matter.

The Montebellos have a pronounced strain of English blood in their veins, which has served in a measure to tone down the natural exuberance due to their Gascon origin. The son of the marshal and his successor as second duke of Montebello was minister of foreign affairs in the reign of King Louis Philippe, a such opposing the abolition of slavery, and died an French ambassador, after marrying Miss Eleanor Jenkinson, niece of that earl of Liverpool, who, as prime minister of England from 1812 to 1827, was chiefly responsible for the coalition against Napoleon, for his exile, first of all to Elba, and afterwards for his incarceration in St. Helena.

London Truth states that the second duchess of Montebello was the daughter of this Lord Liverpool. But the earl in question had no children by either of his marriages. The present duke, fifth of his line, is a younger son of the second duke and of his English wife, and is an elder brother of the late Gustav de Montebello, who was for so many years, like his father, French ambassador at St. Petersburg.

The duke is married to a Frenchwoman of mingled Scotch and Irish ancestry, since, born at Cognac, her maiden name was Therese O'Tard de la Grange-Keith, while her son Maurice, marquis de Montebello, heir to the dukedom, is married to an Englishwoman born in Peru, named Julia Hay, who inherited a large fortune from her first husband, a Peruvian, by the name of Dorado.

Among those now reposing in the crypt in the Pantheon, which was formerly the Basilica of St. Genevieve, are Jean Jacques Rousseau, Voltaire, Marceau, Gen. Lazare Carnot, his murdered grandson, President Sadi Carnot, La Tour d'Auvergne, Victor Hugo, and the eminent scientist and statesman, Berthelot. The body of Mirabeau, the revolutionary statesman, and of Marat, the terrorist, which at one time reposed there, have been removed, and the families of Lamartine, the poet, of Michelet, the historian, and David, the painter, declined offers of the state for their sepulture there.

Sir Charles Bingham Lowther, whose engagement to Miss Fielden has just been announced, is only distantly connected with the present earl of Lonsdale, but is a nephew of the late "Jimmy" Lowther, who, until his death two or three years ago, was one of the most prominent figures of the English turf, one of the pillars of the Jockey club, and one of the fathers of the house of commons.

For centuries the Lowthers have been prominent in Westmoreland, in Cumberland, and in Yorkshire, taking their name from the many streams of water that run through the woods of Lowther Park, in Westmoreland, "Lowther" meaning in Anglo-Saxon "clear running water."

The Lonsdale peerage was several times created in favor of the Lowther family, and as often became extinct. In the eighteenth century the viscount Lowther of the day was raised to the earldom of Lonsdale, at the instance of Lord Bute, the unpopular minister of George III.

This James, earl of Lonsdale, married Lord Bute's daughter, and was known throughout the north of England as "Black James," owing to his swarthy complexion and abominable character.

When he died childless in 1808 it was found he had left his vast possessions to a distant kinsman, Sir William Lowther of Swillington, in Yorkshire. As their common ancestor had died 200 years previously, and they had held no communication during their lives, the relationship was sufficiently remote to render the bequest unexpected.

This Sir William Lowther was immediately created earl of Lonsdale, and thereupon surrendered his own estates at Swillington in Yorkshire, near Leeds, to his younger brother John, who was created a baronet by George IV., and is the great-grandfather of young Sir Charles Bingham Lowther.

His property includes the valuable estates of Wilton, rich in mines, looking down upon the towns of Middlesborough and Stockton on the one side, with a distant view of the sea on the other.

Wilton castle is of modern construction, though of ancient material, occupying the site of the old castle which in medieval times belonged to the Bulmers.

Sir Charles Lowther, although he was but 18 years old, distinguished himself during the Boer war as a subaltern of hussars.

Prerogative of the Candidate.

Some fussy persons may object to having the "Chicago platform" made in advance in Washington, and the "Denver platform" in Lincoln, Neb. Fair minded people will concede, however, that the men who will have to stand on the platforms are entitled to superintend the job of building it.—Kansas City Times.

HIS LETTERS.

NO. 1.

[Written on shipboard.]

SATURDAY NIGHT.

Dearest: I do not understand yet, but I believe, I must love you very greatly to believe in so wonderful a thing as this, and I do love you with all my heart. So I believe what still seems only a beautiful dream. I used to find words enough to write to you, but I have been more than an hour writing these lines. If a beggar were suddenly given, not alms, but a kingdom, what would he say? I seem to myself bewildered. I can only go over the same words or live over the same moments.

Did Columbus sleep, I wonder, the night after he discovered land? I too have discovered a new world. And I shall be angry if sleep comes to take me from my thoughts of you. I want to get used to this new way of thinking.

How good you are, dearest. You might have kept me waiting for months or years. Instead you fling wide open to me the gates of happiness. May I bring you as great happiness as I find for myself. There is no greater wish I could imagine, even for her whom I love.

SUNDAY MORNING.

And morning comes and finds me still dreaming over that hour and all it means to all my life. I know it must be real for I have dreamed before, and pale do the dreams seem now beside reality. It was the four leaf clover did it. How much I would have been spared if I had found that blessed clover before (for there must be magic somewhere, and if not in the clover, in what?). But perhaps it was best for me to know how hard love is to win. In my own heart I only knew how hard it was not to love you, and soon I gave up that fight, and found surrender sweet. But in the other fight, to win your love, not to conquer was to die. Dearest, do people's hearts ever break from joy? Mine seems breaking. I must write to you again when I am less confused. I can think only of three words to say, and you have heard them already. Everything else reduces to just these three words—I love you.

FIVE DAYS LATER.

It is 6 in the morning, and there is none in the writing room but the dusting steward, who has moved me once since I began and will now leave me alone, I think. The portholes are open and the fresh, delightfully cool breeze of morning blows through the room. It stirs my paper as I write, and also the leaves of the steamer letter you wrote me which rests here before me, reminding that though I have been out of sight of land for nearly a week, I have not yet drifted out of your dear sight, and that makes me happy indeed. I hope that you will never know such heartsickness as I felt when I sat on deck and saw the river widen to the bay, passed the serene figure of Liberty, the silent fort, the lightship, saw the pilot swing overboard with the last letters home, and saw the last blue line of land fade away to westward. All day I sat in hopeless lethargy while we pushed on, away from home, through summer seas.

Then came the gentle twilight hour to comfort me. As night grows silent our minds, long deafened by the noises of the day, begin to hear "the hovering angels' high imagined chorus"; we pass from the seen world into the unseen, which is the greater, and whatever we will lies there in the darkness. And there came to my spiritual sight that picture which the darkness framed for me that last night with you, a picture whose colors will never fade; my last view of you on the porch, the lantern light shining up to show you to me, the lighted house behind you, light with you and elsewhere darkness. I looked out in that present night and saw you so. And more than ever it seemed the irony of fate that I must go away just when I had come into my kingdom. But maybe otherwise I would not have gained my heritage—who knows?

We passed within 300 feet of Chicago yesterday, but alas it was only the French line steamship of that name. The passengers hoisted their flag of the free, etc., and seemed properly glad to see us and waved their handkerchiefs, and we ran up several blue and white and red flags to tell them that everything was lovely and no icebergs were afloat. In fact, our voyage has been devoid of everything of interest. I have rarely seen the lake so calm as the ocean has been for four days. There is no play of light and shade, no changing colors on the sea. Porpoises have flocked about and played leapfrog in the water, seabirds have skimmed over the waves, but no icebergs, no storms, until today no motion but the gentlest.

Just now I have much the feeling of one at the play waiting for the curtain to rise. A gentleman has just seated himself at the piano, and to a soft accompaniment is whistling operatic airs—"Non t'scordar di me" (O chela morte ognora) is his air just now. The gentle lapping of the waves against the vessel's side blends with the melody in perfect harmony. Through the open door and windows I see the ocean rising and falling with the swaying ship. Before long people will be coming in and the play will begin. We have a Turk, a Mexican consul, ten swarthy boys from the Honduras going to the continent to be educated, a Californian who might have stepped out of one of Mark Twain's books, and some other interesting people on board.

The sea air is not stimulating, or rather it overstimulates, so as to leave me dull and tired. I want to do nothing but lie on deck and dream. I have not energy enough to take lessons in English, as I might. I find I have never spoken the English language. At least such English as I hear about me is a novelty. "Hi omnes lingua inter se differunt," as Cæsar says. (This quotation is thrown in as a tribute to your classical attainments.) Your lover, HUGH.

P. S.—The principal part of a letter is often in the postscript. This is to say that I am glad to go away because it is best for our future, yet I am looking forward eagerly to returning to you.

A RECIPE FOR RABIES.

[Letter in The Baltimore News.]

Herewith I inclose a recipe for rabies, and if, in your opinion, it will be of any interest and benefit to the public you may print same. The recipe is by Woodroffe Hill of England, fellow of the Royal College of Veterinary Surgeons, and is as follows:

As equal parts—

Malice—Imbecility. Cowardice—Ignorance. Nervousness—Imagination.

Dog hatred, add quantum sufficit.

Shake the ingredients well up, look intently and constantly at mixture, carefully scan the columns of the daily papers for hydrophobia announcements, and imagine every playful, lost, sick, or worried dog that is at liberty out of doors is in a frenzied stage of "rabies."

J. E. B.

LECTURES AND ENTERTAINMENTS.

E. Louis Kuhns, manager of the Chicago branch of the Studebaker Bros.' Manufacturing company, has been appointed chairman of the committee on arrangements for the annual convention of the Carriage Builders' National association, which will be held at the Auditorium annex on Oct. 12 to 17.

The second of the Elizabeth Kirkland lectures to school teachers will be given tomorrow morning in the Y. M. C. A. auditorium by Prof. George Herbert Palmer of Harvard university. He will speak on "Some Recent Roumanian Poetry."

A musical and literary entertainment will be given by the young people of the Garfield Boulevard Methodist Episcopal church next Thursday evening in the church parlors.

A joint banquet to Spanish war veterans will be given by the women's auxiliary of Spanish War Veterans and Spanish-American war nurses at the Palmer house this evening.

The intermediates of the Chicago Christian Endeavor union will hold their annual rally in the Y. M. C. A. auditorium this evening. The Rev. A. C. Dixon will speak.

An entertainment will be given by the women of Christ's church in the open air at Woodlawn avenue and Sixty-fifth street next Tuesday and Wednesday evenings.

The Chicago chapter of the Actors' Church alliance will hold a meeting in the Masonic temple clubrooms at 3:30 o'clock this afternoon.

Malcolm McDowell will speak on "National Conventions" at Central Y. M. C. A. at 8 o'clock this evening.

"Practical Optimism" will be the subject of a lecture by E. D. Gibbs at the weekly luncheon of the Irish Fellowship club at Vogelsang's restaurant tomorrow afternoon.

NEWS OF THE THEATERS

The Season's Biggest Surprise.

It seems a strange freak of the theatrical fates that the cleanest and in all ways the daintiest of the musical plays produced this year in Chicago should blossom in lower Clark street. The new Princess theater and "A Stubborn Cinderella" are the legitimate surprise of the theatrical year.

It was a contrast sufficient to excite comment when the façade of the new playhouse began to show through and above the scaffolding brilliantly white in a setting of garish chop suey restaurants. But when the interior was disclosed as a harmonious assortment of soft and delicate shades and the play proved a more than ordinarily sane, clean, and clever entertainment, with "class" stamped all over it—then the wise men of the Rialto did sit back in the comfortable chairs of russet upholstery and marvel.

The new theater is a model in practically all particulars. The aisles, seats, and boxes conform to the rather stringent, but comfort and safety breeding provisions of the building laws. The line of sight is practically perfect from all parts of the house, with the exception of the rear boxes of the second elevation, and the exits are both handy and practicable. If there is a minor fault it is in the absence of a wide aisle at the rear of the seats on the lower floor. Here the passage is too narrow by four feet or one row of seats, and may later be the cause of more or less crowding and confusion.

But the greatest surprise of all is the choice of company and play. Who would have believed the man who has made a small fortune with the somewhat bizarre and never particularly "classy" productions at La Salle theater would have developed both the taste and the inclination to stage as pretty a play as "A Stubborn Cinderella?" Who would have expected the Messrs. Hough and Adams, who have fairly reveled in the humor of Clark street to get as far north as Sheridan park and as far south as Kenwood in preparing a new play for Clark street itself?

What is the explanation? Perhaps we should say, "who" is the explanation? Can it be George Marion? Is the adroit stage director who did so much with "The College Widow" responsible for both the coherency and the charm of this new play? If so, let no one be slow in the tribute of congratulation, for "A Stubborn Cinderella" actually sets a new mark for musical comedy. Never again shall we be lenient with the well meant but brash attempts of the amateur librettist. The Messrs. Hough and Adams have advanced their own standard, and now it becomes practically imperative that they shall live up to it. After having a view of a sane chorus harmoniously, if now and then daringly, costumed moving with grace as well as abandon and extreme energy, we shall be more critical of the excitable groups of "broilers" performing with the uncertain and senseless evolutions of a crate of spring chickens on top of a heated cook stove.

Manager Singer also assumes a new responsibility. He has proved with the Princess company that it is possible to engage players who are both talented and gifted for this class of entertainment; that there are real prima donnas to be had and comedians of excellent address and creative art. John Barrymore is a part of the season's surprise. He is a natural entertainer, in the full possession of an attractive personality, and a skillful if untrained technic. He has the artist's sense of proportion, which he applies with equal effectiveness to the spoken dialogue and the acted scene. Nothing that he does is awkward; all that he does is meaningful. His pauses are eloquent, his occasional lapses into the serious wonderfully true if suggestively unfinished. There is not a shred of affectation in his makeup, nothing of the traditional actor about him. He is a joyful relief from the conventional because all that he does and all that he is is real. He only needs a bit more thoughtful direction from Marion in such scenes as that with the modeler's clay, and a little more experience in the reading of a speech like the repeated story of Cinderella to round out and finish a characterisation of the first class.

With Barrymore, and Sallie Fisher of the glorious voice, and little Alice Dovey, who is a charming soubrette, and Robert Harrington, a clean cut juvenile with an acrobatic dance tied up in his limber legs, and James Marlowe, who has most of the virtues of the buffo comic, the Princess company is prepared to contest for honors with the best of the musical comedy organizations in America.

A Romance in Rhyme.

Bluff Capt. Williams of "Paid in Full" is the hero of a romance in rhyme. In the play Williams talks a great deal about Sally Moran because (in the play) Sally was his first schooner. With her he sailed the high seas and sought obscure harbors. With her he weathered gales and traded slaves. She stood by him through a hundred adventures and protected him in half that many fights.

Now it appears there is a real Sally Moran in Chicago. According to her communications she is employed in the Railway Exchange building. Probably she is a stenographer. It is taking liberties to infer that she is a poet. But the other day she sent Capt. Williams the following verse:

Dear "Captain":
The bible teaches, it is true,
To ask and we'll receive;
And when I ask this boon of you
You'll grant it, I believe.
My friends all say that in your show
You take my name in vain,
And as I have not chanced to go
It causes untold pain.
I hear that many times you tell
Of loyal Sally Moran.
Now, captain, don't you think it well
To please me if you can,
And send me by an early mail
Two tickets over here?
And at cruel fate I will not rail,
But come and laugh and cheer.
SALLY MORAN, 747 Railway Exchange.

In reply Scott Cooper, who plays Capt. Williams, sat down in a corner of his dressing room in the Grand opera house (or was it the box office?) and replied to Sally Moran as follows:

Dear Miss Moran: The little verse
That you have sent to me
Would win a man of sterner stuff
Than I'm supposed to be.
So here you'll find a special pair
Of seats right on the aisle,
And when you occupy them
Please look at me and smile.
Perhaps a little later,
If you feel at all inclined,
You'll smile again, some other place;
If so, I wouldn't mind.

SCOTT COOPER.
"Paid in Full" Company.

Which goes to prove that being a tough old sea captain on the stage may not be without its rewards.

Amusement Notes.

"The Lady from Lane's," with which Manager Will J. Block hoped to convert the north side to musical comedy, will be transferred today to the Whitney opera house. Winona Winter, Flossie Hope, and the original company will continue in the play.

Gustave Frohman and the Rev. William Danforth will be the guests of honor at a meeting of the Chicago chapter of the Actors' Church alliance to be held in the clubrooms, Masonic temple, this afternoon. Mr. Frohman will talk of "Chicago Theatricals" and Mr. Danforth of his play, "The Gates of Eden."

The performances of "The Mimic World" in the Auditorium now begin at 2:30 and 8:30 p. m. respectively. Because of the length of the program the attempt to give four performances a day has been abandoned.

A farewell concert for Rolf Hammer, a leading Norwegian tenor, will be given this evening in Wabansia hall, California and Wabansia avenues, under the auspices of the Norwegian club of Chicago. Mr. Hammer has spent a year among countrymen in the United States and is about to return to Norway. BURNS MANTLE.

Rabbi Re-engaged for Eleventh Year.

Dr. Abram Hirschberg, rabbi of the North Chicago Hebrew congregation, who has just completed the tenth anniversary of his pastorate, was reelected last night at the annual meeting of the congregation. It is understood that a large increase of salary accompanies the reelection.

CARS TO USE GARLAND COURT

Opposition to Surface Loop Is Public Library Melts Away.

WILL BUILD SINGLE TRACK.

Eight Feet of the Sidewalk Will Be Taken for Improvement.

The removal of the only remaining [illegible] car tracks from Michigan avenue to [illegible]. It developed yesterday at the meeting of the city council's committee on local transportation that the opposition to the loop [illegible] of the City railway's loop in Garland court west of the public library, has melted away.

A representative of the company presented plans for the loop, which it was stated are acceptable to the owners of the property. The consents to the location of the loop are to be obtained within a few days.

Acting on these representations, the committee directed the drafting of the necessary ordinance to authorize the change. The loop will be introduced into the council as soon as the frontage consents are secured.

The plans provide for the laying of a single track along the east side of Garland court between Washington and Randolph streets. To accomplish this it will be necessary to cut off eight feet of the sidewalk running along the library building. This will leave a sidewalk ten feet in width.

Protest Against Franchise.

The committee considered the ordinance of the South Side Suburban railway company which desires a franchise for the [illegible] of its line which is to run between [illegible] Heights and Chicago. A petition from citizens protesting against the terminal located in Park Manor was read. The terminal suggested by the company is in the vicinity of Seventy-ninth and Wallace streets.

A subcommittee, consisting of Aldermen Egan, and Foell, after listening to complaints from Ninth, Tenth, Eleventh, and Twelfth ward citizens in regard to the service furnished by the Chicago Southern railway company in Twenty-second street, decided to recommend consolidation with one of the big companies instead of extending the company's franchise.

Attorney Glenn E. Plumb urged the extension of twenty years be granted the corporation.

W. H. Wilson, representing the [illegible] mittee of west side improvement associations, declared that the service furnished was the worst in the city. James Mead of the Lawndale Taxpayers' association said the service furnished was inadequate to the needs of the traffic and the company made no attempt to please the patrons.

Grosscup Grants an Appeal.

Judge Grosscup granted an appeal yesterday to the Guaranty Trust company of New York from his orders for the condemnation of Union Traction rights in the organization of the concern into the Chicago Railways company. The trust company, it understood, has been willing to pay its attorneys' fees out of the sum given it by the court.

SURFACE BOULEVARD LINK PLANS WILL BE PREPARED

Opposition to Proposed Driveway Stilts Causes President of Local Improvement Board to Give Hearing.

So much opposition has developed against the "boulevard on stilts" project to connect the north and south side park systems at Michigan avenue that the board of local improvements has decided to have plans prepared for a surface boulevard.

This announcement was made yesterday by President H. E. Dietrich of the board. E. Burnham & Co. are preparing the plans, and they will be ready, it is expected, by the middle of the month. Then they will be submitted to the public at a general hearing.

The elevated boulevard plan is still published by the Commercial club committee, but it is generally agreed that the public will not submit to it.

The real estate board has appointed [illegible] Kerfoot, William A. Bond, Wyllis Wing, and R. D. Hill as a committee to work with the project, especially the assessment feature.

"There is no example of such a thing as an elevated boulevard in any of the other or great cities of the world," said Mr. Straus, one of the Michigan avenue property owners. "

...S TO USE GARLAND COURT

Opposition to Surface Loop by Public Library Melts Away.

...LL BUILD SINGLE TRACK.

Eight Feet of the Sidewalk Will Be Taken for Improvement.

The removal of the only remaining street car tracks from Michigan avenue is assured as it developed yesterday at the meeting of the city council's committee on local transportation that the opposition to the location of the City railway's loop in Garland court, west of the public library, has melted away.

A representative of the company submitted plans for the loop, which it was stated are acceptable to the owners of the frontage. The consents to the location of the loop are to be obtained within a few days.

Acting on these representations, the committee directed the drafting of the necessary ordinance to authorize the change. This will be introduced into the council as soon as the frontage consents are secured.

The plans provide for the laying of a single track along the east side of Garland court between Washington and Randolph streets. To accomplish this it will be necessary to cut off eight feet of the sidewalk running along the library building. This will leave a sidewalk ten feet in width.

Protest Against Franchise.

The committee considered the ordinance of the South Side Suburban railway company, which desires a franchise for the terminal of its line which is to run between Chicago Heights and Chicago. A petition from citizens protesting against the terminal being located in Park Manor was read. The terminal suggested by the company is in the vicinity of Seventy-ninth and Wallace streets.

A subcommittee, consisting of Ald. Zimmer, Egan, and Foell, after listening to complaints from Ninth, Tenth, Eleventh, and Twelfth ward citizens in regard to the service furnished by the Chicago Southern railway company in Twenty-second street, decided to recommend consolidation with one of the big companies instead of extending the company's franchise.

Attorney Glenn E. Plumb urged that an extension of twenty years be granted the corporation.

W. H. Wilson, representing the united committee of west side improvement associations, declared that the service furnished was the worst in the city. James Marek of the Lawndale Taxpayers' association said the service furnished was inadequate to the needs of the traffic and the company made no attempt to please the patrons.

Grosscup Grants an Appeal.

Judge Grosscup granted an appeal yesterday to the Guaranty Trust company of New York from his orders for the distribution of Union Traction nfunds in the reorganization of the concern into the Chicago Railways company. The trust company, it is understood, has been unable to pay its attorneys' fees out of the allowance given it by the court.

SURFACE BOULEVARD LINK PLANS WILL BE PREPARED.

Opposition to Proposed Driveway on Stilts Causes President of Local Improvement Board to Give Hearing.

So much opposition has developed against the "boulevard on stilts" project to connect the north and south side park system at Michigan avenue that the board of local improvements has decided to have plans prepared for a surface boulevard.

This announcement was made yesterday by President H. S. Dietrich of the board. D. H. Burnham & Co. are preparing the plans and they will be ready, it is expected, by the middle of the month. Then they will be submitted to the public at a general hearing.

"The elevated boulevard plan is still cherished by the Commercial club committee, but it is generally agreed that the public will not submit to it.

The real estate board has appointed W. D. Kerfoot, William A. Bond, Wyllis W. Baird, and R. D. Hill as a committee to watch the project, especially the assessment feature.

"There is no example of such a thing as an elevated boulevard in any of the capitals or great cities of the world," said Michael Straus, one of the Michigan avenue property owners. "Neither at home nor abroad has any one seen constructed long bridges or viaducts where thoroughfares can be established upon the solid ground.

"As it is becoming more generally recognized that a boulevard link is desirable, the proper authorities should call for the production of plans for such a connection, and it is beyond question that plans for a surface boulevard will be forthcoming and will be found acceptable by the community."

DECLARE IT THE "SLAM WARD"; CENSUS MEN RECITE WOES.

Enumerators Tell of Difficulties in the Twenty-second—Population of the First Decreases 25 Per Cent.

The Twenty-second ward census taking is proving a difficult task for the men who are directing the school enumerations.

Supt. W. T. Monroe declares that the neighborhood has won first place as the "slam ward" par excellence of the city. Presented yesterday for an elucidation of the meaning of the term, he explained that "slam calls" are records sent in of places where the door has been slammed in the enumerator's face. Reports from every ward in the city now are complete, with the single exception of the Twenty-second. Here three enumerators still are working on their "slam calls." In most cases, it is said, the enumerators have met their difficulties at the hands of women.

The census officials predict that the First ward will be shown to have undergone a decrease of 25 per cent in its population in the last four years. The cause of this, they say, is the rapid increase of business and the growth of railroad systems which have crowded people out of the ward.

ART INSTITUTE DOING WELL.

Receipts of School Department, in Which There Usually Is a Deficit, Now Exceed the Expenses.

At the annual meeting of the Art Institute held this week the old officers were elected as follows:

President—Charles L. Hutchinson.
Vice president—M. A. Ryerson.
Treasurer—E. A. Hamill.
Auditor—W. A. Angell.
Secretary—N. H. Carpenter.
Director—W. M. R. French.
Trustees for three years—Charles Deering, T. H. Getty, J. J. Mitchell, S. M. Nickerson, H. V. S. Shaw, M. A. Ryerson.

Trustees, to fill vacancies caused by resignations—Dr. F. W. Gunsaulus and Clyde Carr.

The endowment funds were increased $23,400, making a total of $274,000. The debt has been reduced $21,000 during the last year.

CHORUS WILL SING ABROAD.

American Union of Swedish Singers Prepares for International Contest in Native Land.

At the annual convention of the American Union of Swedish singers held yesterday at the Swedish club house, 1768 Wrightwood avenue, it was decided to send a chorus of fifty persons to compete in an international contest in Sweden next year. John R. Ortengren will direct the chorus. Delegates from many parts of the United States were present.

The Norwegian Singers' league of Chicago will celebrate the third anniversary of the separation of Norway and Sweden with a festival at Columbia park next Sunday.

There will be songs by the various singing societies, constituting the league, and also a chorus of 150 male voices, which will be under the direction of Emil Biorn.

IN THE WORLD OF SOCIETY

Miss Hazel Johnson to Wed Edmund D. Brigham Tomorrow.

OTHER MARRIAGES IN JUNE.

Annual Luncheon of Illinois Graduates of Vassar College.

Mr. and Mrs. Spencer Johnson announce the wedding of their daughter Hazel to Edmund Douglass Brigham, which will take place at 4 o'clock tomorrow afternoon at the residence of the bride's aunt, Mrs. J. Henry Long at Kenilworth. Owing to the recent death of Mr. Long, only the immediate relatives will be present at the wedding. The ceremony will be performed by the groom's grandfather, the Rev. Mr. Brigham, 84 years old, who has come from his home in Michigan to officiate. The bride will have her sister, Miss Lois Johnson, for her maid of honor, and her brother, Lawrence Johnson, will serve Mr. Brigham as best man. The young people will live in Denver.

At the marriage of Miss Elizabeth Miller of Riverside and John Slagle Campbell of Pittsburg, which is to take place on Thursday evening, June 18, in the Presbyterian church at Riverside, Miss Elise Seckel is to be the maid of honor; Miss Dorothy MacLean of Riverside, Miss Jessie Hegg, and Miss Louise Ware of Chicago, and Miss Margaret Aitkin of Trenton, N. J., will be the bridemaids. David Campbell will serve his brother as best man and Thomas Miller, Robert C. Black, and R. T. Hodges will be the ushers. A reception will follow at the home of the bride's sister, Mrs. George Morton.

Miss May Miller, daughter of Mr. and Mrs. H. A. Miller, formerly of Chicago, will be married on July 23 to Joseph Christy Glass of Seattle. Relatives of both families will attend the nuptials. Miss Anne Swezey of Champaign and Weston B. Lazear, cousins of the bride, will be the only attendants.

Mr. and Mrs. Charles A. MacLagan announce June 24 as the date of the marriage of their daughter, Jennie Maud, to Amos David Cox, at their home, 7026 Stewart avenue. The Rev. Frederic Hopkins, pastor of Pilgrim Congregational church, will officiate, assisted by the Rev. Morton Culver Hartzell, pastor of South Park Avenue Methodist Episcopal church. Miss Jennie M. Ratray will attend her cousin as maid of honor and George A. Hood will serve Mr. Cox as best man.

The marriage of Miss Cecelia Gibson, daughter of Mr. and Mrs. Alexander S. Gibson, 5045 Calumet avenue, to George Cunningham Chatfield, will take place at the home this evening. The Rev. Frank B. Burbank will officiate. Miss Maude Gibson will be the maid of honor and Miss Sue Chatfield and Miss May Gibson will be the bridemaids. Walter L. Stranberg will serve as best man, and the ushers will be Willis Adams and Thomas Gasseway. The young people will go east on their wedding trip.

Mr. and Mrs. William Thomas Utz of 5541 Prairie avenue announce the engagement of their daughter, Florence, to Glenn Leach Haskell, son of Mr. and Mrs. Walter Haskell.

Mr. and Mrs. Robert Quait, 7250 Evans avenue, announce the engagement of their daughter, Bonita Grace Wiltse, to William Henry Bogardus of Chicopee Falls, Mass. Miss Wiltse will leave in a few days for a visit of length in the east.

Mrs. George B. Carpenter of the Chicago Beach hotel entertained sixteen young folk at dinner last night in honor of her son, George B. Carpenter, and his fiancée, Miss Rhea Morrill.

Mrs. Byron L. Smith of Lake Forest gave an informal tea yesterday afternoon in honor of her guest, Miss Pauline Mackay of Boston, whose betrothal to Bruce Smith was a recent announcement.

Miss Helen Lester, 5737 Madison avenue, gave a luncheon yesterday for Miss Esther Schwarz, a bride of next week. Tomorrow Mrs. Frank McMullen of Highland Park will give a luncheon in Miss Schwarz' honor.

Mrs. Helen E. Starrett and the teachers of her school will receive this morning at 10 o'clock in the parlors of the school at 4707 Vincennes avenue, the guests having been bidden to hear the reading of the essays of the graduating class.

Mrs. F. C. Austin and Miss Harriet Williams of 189 Lincoln Park boulevard are registered at the Grand hotel, Venice. They have been traveling through Greece and are to leave soon for Budapest and Vienna.

The annual luncheon of the Illinois Vassar Students' Aid society will be held tomorrow at the College club rooms, Fine Arts building. Vassar women from all parts of the state will be present.

JOSEPH LEITER AND FIANCEE WAKE CLERK TO GET LICENSE.

Miss Williams Finds Ordeal "Perfectly Awful," but Her Sentiment Is Combated by Bridegroom-to-Be.

Washington, D. C., June 4.—[Special.]—Joseph Leiter this morning obtained a marriage license to marry Miss Juliette Williams on June 10. The couple visited the license clerk together, making the trip to the registration office in Mr. Leiter's touring car.

Arriving at the office they awakened a drowsy clerk and went through the necessary program, the bride-to-be finding the ordeal more or less troublesome. The clerk inquired of her whether Mr. Leiter was a relative, her age, and whether she had ever been married before, to all of which Miss Williams, turning to her fiancé, said: "Isn't it just perfectly awful?"

Whereupon Mr. Leiter gallantly replied he could not see anything awful in it, and went on to add he found it rather agreeable. His remarks were interrupted by the clerk demanding a fee of $1, after which Mr. Leiter and Miss Williams went back to their motor and the clerk to his nap.

Mr. Leiter gave his age as 39, Miss Williams hers as 20. Miss Williams wore a smart gray gown and a Merry Widow sailor hat. They will be married by the assistant rector of St. Matthew's Roman Catholic church, the Rev. Edward L. Buckey.

Jerome Bonaparte sailed today for Europe to join his mother, Mme. Bonaparte, whom he escorted abroad several weeks ago. It was expected he would remain a year and a half when he went, but he suddenly returned to Washington for the spring season, and it is rumored the reason for his coming could be told by Miss Grace Jarvis, a popular débutante of the winter.

Miss Jarvis is now with her grandmother, Mrs. James McMillan, at Detroit, preparatory to going to Manchester-by-the-Sea, where Eaglehead, their estate, is one of the finest places on the shore of Massachusetts.

Outing for Convalescent Children.

An outing for thirty convalescent children of the Cook County hospital will be given at Lincoln park today by the Illinois Training school and the Chicago W. C. T. U. The children will wear new clothing and new straw hats, furnished by the Pioneer Sunday school of Oak Park. Luncheon will be provided.

Physicians and Ophthalmologists

attending the Medical Convention are given a Cordial Welcome. Samples of our Eye Remedies and Professional Literature either at the Exhibition Hall or at our own Offices, Michigan Avenue and Randolph Street.
MURINE EYE REMEDY CO.

Take Precedence

Dr. Price's Delicious Flavoring Extracts

take precedence over all other flavors because they are prepared from the true selected fruits.

For Each Woman, According to Her Needs.

The Sewing Room — Tested Recipes

Preparing Bride's Linen.

In olden days housewives used to pride themselves on the quantity and quality of their linen. Years ago this custom passed away and all the money was spent on the bride's outfit and the furniture, leaving just enough to buy what linen was absolutely necessary. Fashion is again particular as to linen and no effort is spared to make it elaborate and costly.

When making sheets, it is better to make them large and of coarser material than scant and of finer linen. The upper hem should be from two to two and one-half inches deep and the lower one should be one inch wide. The monogram or initial should be placed at the top hem, either in the center of the sheet or at one end. The letters should be placed so that when the sheet is turned down over the blankets the initial will be right side up to any one standing at the foot of the bed. For ordinary sheets, machine stitching is the best, as it takes less time and wears better, but for the finer linen sheets, hemstitching or at least hand hemming is none too good.

The pillow cases should fit the pillows comfortably, being neither so large as to wrinkle nor so small that the pillow has to be stuffed into them. They should be hemmed to match the sheets and should be marked in the center, near the hem or near the end, whichever way the sheet is marked. Towels are usually hemmed or fringed and if the fringed ones are bought they should be overcast with white cotton where the fringe begins, to prevent them from raveling.

The Boudoir

Eat Greens and Vegetables.

The girl who wishes to be healthy and to look her best during the spring and summer practically must live on spring greens and vegetables.

Spinach is one of the best things one can eat for the complexion. It also is healthy. She should eat her spinach well cooked and without the addition of hard boiled eggs or vinegar.

Watercress and all kinds of greens should be eaten in great quantities. Lettuce is one of the most nutritious and delicious of vegetables, and should be eaten in plenty.

All these spring greens, both the kind that are eaten raw and those that must be cooked, act like a tonic on the body, and thus on the skin, clearing it wonderfully and sending a delicate tinge of healthy color to the face.

Asparagus.

After scraping the stalks to cleanse them place them in a vessel of cold water. Tie them up neatly in bunches of about twenty-five heads each, then place them in a saucepan of boiling water, sprinkling a handful of salt over them. When it is boiling remove any scum there may be; when the stalks are tender they are done; they will take about twenty minutes or half an hour; be careful to take them up the minute they are done; have ready some toast; dip it in the liquor in which the asparagus was boiled; dish upon toast and serve with a boat of melted butter.

* *

ASPARAGUS IN AMBUSH—Two bunches of asparagus, eight stale biscuits (or rolls may be used), four eggs, about one-half pint of milk, butter the size of an egg, flour, pepper, and salt to taste.

Take the green tops of the two bunches of asparagus, boil them tender, and mince fine. While they are boiling, take the biscuits or rolls, divide them, keeping the top half for a cover; place them all in the oven to crisp; make the milk hot and then pour in the eggs beaten; stir over the fire until it thickens.

Then add the butter rolled in flour, and lastly add the asparagus; spread the rolls with this mixture, put on the tops and serve hot.

* *

ASPARAGUS AND EGGS—Twenty-five or thirty heads of asparagus, good rich butter, salt and pepper, five or six eggs. Boil the asparagus (after cutting it into pieces of about one-half an inch) for fifteen minutes; take a cup of rich butter and put it into a saucepan; drain the asparagus and put it with the butter; heat it to a boil, seasoning with pepper and salt, and then pour into a buttered baking tin or dish; break five or six eggs neatly over the surface of this; sprinkle with pepper and salt, and put it in the oven until the eggs are set nicely. Serve hot.

* *

ASPARAGUS PUDDING—Green tops of two bunches of asparagus, three tablespoons prepared flour, four or five well beaten eggs, two dessertspoonfuls of melted butter, one teacup of milk, one pinch of soda, pepper and salt to taste. Boil the asparagus, and when cold chop fine; take the eggs, butter, pepper, and salt, and beat them up together; then put in the flour, stir the soda into the milk, and add gradually; lastly, put in the asparagus. Put this into a buttered mold with a lid, tie it down tightly with a floured cloth; boil for two hours. When done turn out and pour melted butter round it.

NOTED GERMAN THEOLOGIAN MAY JOIN CHICAGO FACULTY.

Prof. Carl Clemer of Bonn Probably Will Become Lecturer on New Testament at University Here.

The University of Chicago has invited Prof. Carl Clemer of the University of Bonn, one of Germany's foremost institutions of learning, to join its faculty. The invitation was extended several months ago to the German professor, who is among the leading authorities in the world on questions of theology, but as yet no word has been received from him.

A cable dispatch from Berlin last night indicated, however, that Prof. Clemer intended to accept the position, which will be among the highest on the divinity school faculty. It was stated that he would begin his new duties on Jan. 1, and would lecture on the New Testament.

Prof. Clemer is one of the youngest but among the most eminent scholars of Europe, and his acquisition by the University of Chicago will strengthen the divinity school, several departments in which have recently been depleted by deaths and by resignations.

"Dr. Clemer is one of the greatest men in the world in his specialty," said Dean Shailer Mathews, head of the divinity school. "We have heard nothing from him in the way of an acceptance. We are now awaiting a letter from him."

CITY BEGINS ELEVEN SUITS AGAINST OWNERS OF DOGS.

Charge Made Is That the Animals Are Vicious and Are Likely to Attack Citizens.

City Prosecutor White began suit in the Municipal court yesterday against eleven owners of alleged dangerous and vicious dogs. The defendants are:

Dora Colligney, 478 West Randolph street.
John Greeney, 57 Huron street.
Albert Hayd, 877 Thirty-fifth place.
Joe Horner, 143 Newberry avenue.
Harry Komencha, 50 Bunker street.
Dominick O'Toole, 310 North Franklin street.
M. Spiegel, 636 Sangamon street.
G. Van Dan, 11752 State street.
Frances Wilterquest, 1102 West Twentieth street.
Andrew Zawoda, 10554 Curtis avenue.
Sam Zlotnik, 31 Edgemont avenue.

Judge Scovel will hear testimony on June 19 as to the nature, habits, and disposition of the dogs. The maximum fine under the city ordinances for harboring a vicious dog is $50, and provision is made for forcing the owner to corral or kill the vicious dog.

Physicians Recommend Castoria

CASTORIA has met with pronounced favor on the part of physicians, pharmaceutical societies and medical authorities. It is used by physicians with results most gratifying. The extended use of Castoria is unquestionably the result of three facts: *First*—The indisputable evidence that it is harmless: *Second*—That it not only allays stomach pains and quiets the nerves, but assimilates the food: *Third*—It is an agreeable and perfect substitute for Castor Oil. It is absolutely safe. It does not contain any Opium, Morphine, or other narcotic and does not stupefy. It is unlike Soothing Syrups, Bateman's Drops, Godfrey's Cordial, etc. This is a good deal for a Medical Journal to say. Our duty, however, is to expose danger and record the means of advancing health. The day for poisoning innocent children through greed or ignorance ought to end. To our knowledge, Castoria is a remedy which produces composure and health, by regulating the system—not by stupefying it—and our readers are entitled to the information.—*Hall's Journal of Health.*

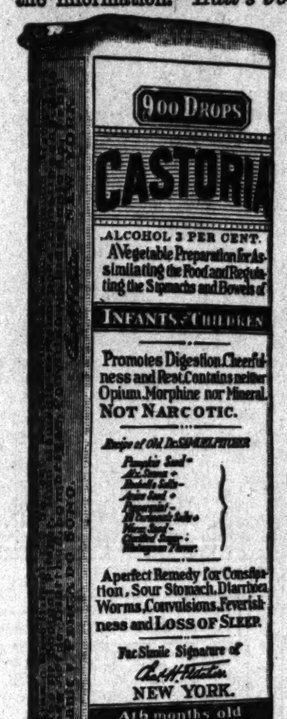

Exact Copy of Wrapper.

Letters from Prominent Physicians addressed to Chas. H. Fletcher.

Dr. B. Halstead Scott, of Chicago, Ills., says: "I have prescribed your Castoria often for infants during my practice, and find it very satisfactory."

Dr. William Belmont, of Cleveland, Ohio, says: "Your Castoria stands first in its class. In my thirty years of practice I can say I never have found anything that so filled the place."

Dr. J. H. Taft, of Brooklyn, N. Y., says: "I have used your Castoria and found it an excellent remedy in my household and private practice for many years. The formula is excellent."

Dr. R. J. Hamlen, of Detroit, Mich., says: "I prescribe your Castoria extensively, as I have never found anything to equal it for children's troubles. I am aware that there are imitations in the field, but I always see that my patients get Fletcher's."

Dr. Wm. J McCrann, of Omaha, Neb., says: "As the father of thirteen children I certainly know something about your great medicine, and aside from my own family experience I have in my years of practice found Castoria a popular and efficient remedy in almost every home."

Dr. J. R. Clausen, of Philadelphia, Pa., says: "The name that your Castoria has made for itself in the tens of thousands of homes blessed by the presence of children, scarcely needs to be supplemented by the endorsement of the medical profession, but I, for one, most heartily endorse it and believe it an excellent remedy."

Dr. R. M. Ward, of Kansas City, Mo., says: "Physicians generally do not prescribe proprietary preparations, but in the case of Castoria my experience, like that of many other physicians, has taught me to make an exception. I prescribe your Castoria in my practice because I have found it to be a thoroughly reliable remedy for children's complaints. Any physician who has raised a family, as I have, will join me in heartiest recommendation of Castoria."

GENUINE CASTORIA ALWAYS
Bears the Signature of
Chas. H. Fletcher.

The Kind You Have Always Bought

In Use For Over 30 Years.
THE CENTAUR COMPANY, 77 MURRAY STREET, NEW YORK CITY.

Don't Go Through Another Summer Music-Hungry

THIS week at Lyon & Healy's there is a Special Sale of Exchanged Pianolas. For persons now fitting up their country homes or for business men who expect to be detained in town through the summer months this is a great opportunity.

There is never any "ennui," never any wondering "What shall I do to kill the time?" in homes where there is a Pianola.

From the moment it is installed you will find it hard to resist its fascination.

At first you will want to be playing it all the time—perhaps you will start out with a collection of popular melodies, operatic hits and lively two-steps.

Then, as you become expert in playing it, you will want to dip into some of the more difficult music; you will want to find out something about the great composers, try over pieces that you never even heard the names of, increase your store of general information by a closer acquaintance with such famous names as Mozart, Mendelssohn, Haydn, Schumann, Chopin, and so on.

The money spent for a Pianola is something more than money spent for passing pleasure.

The Pianola stands for *EDUCATION*, for *RECREATION*, for *RELAXATION* from the cares of the day, for a broadening of the mind, for an insight into the wonderful art of music.

It is something the whole family can enjoy together and will profit by.

GENUINE PIANOLAS
From $75 Upward

THIS Special Sale of Pianolas provides not only for purchase at less than one-half regular prices, but offers monthly payment terms so easy as not to interfere with any of the other uses for one's money this summer.

Here are Exchanged Pianolas priced at **$75 and upward.** If you do not wish to pay the whole amount now, we will deliver the instrument for **$15 down** and an agreement on your part to pay **$5 a month** with only simple interest added on the decreasing balance.

These Pianolas at **$75** are all exchanged instruments that were originally sold for **$250.** But we have put them in perfect order and guarantee them precisely the same as new Pianolas.

LYON & HEALY
Wabash Avenue and Adams Street

The First Hands

Hands do not touch GOLD MEDAL FLOUR at the mill. The work is all done by machinery. Buy GOLD MEDAL FLOUR Have clean bread

WASHBURN-CROSBY'S

GOLD MEDAL FLOUR

THE VERY HIGHEST QUALITY

AMUSEMENTS

EXCURSIONS

St. Joseph and Benton Harbor
...are 50c each way.
Lv. Chicago Week Days 9:30 a. m. Sunday 10 a. m. Saturday 2 p. m. Every night 11:30.

Grand Rapids, Holland & Saugatuck
Week Days 8 p. m. Sunday 9 p. m.
$2.00 Grand Rapids, $1.50 Holland, $1.50 Saugatuck
GRAHAM & MORTON LINE
DOCK FOOT WABASH AV. 'Phone Central 2162.

3 MORE TIMES ONLY 3
Don't Miss the Last Chances to See
MISS HOOK OF HOLLAND
The Best Musical Play in Town
AT THE ILLINOIS
Last Mat. Tomorrow. Farewell Tomorrow Night.

McVICKER'S LAST MATINEE TOMORROW
FAREWELL PERFORMANCES
EDWARD ABELES and original company.
BREWSTER'S MILLIONS
LAST TIME SUNDAY, JUNE 7TH.

GARRICK
BARRISON HOWARD
in THE FLOWER OF THE RANCH.
Prices, 25c, 50c, 75c and $1.00.

CHICAGO OPERA HOUSE
GIRLS
WILL CURE TIRED BUSINESS MEN.

AMUSEMENTS.

BIG AUDITORIUM Daily Mats. 2:30. Eve. 8:30 | BEST SEATS 25c 50c
Seats Reserved by Mail or Phone Har. 1242.
HENRY LEE'S
The Mimic World
"The Show That Talks"
DAILY STINGS. The lightning has struck the dingy picture joints. It was coming to them, though. We get bigger and better every day. Be good to your children. Bring them here.

MOVING DOWN TOWN!
THE LADY FROM LANE'S
WILL BE SEEN AT
WHITNEY Van Buren St., Between Wabash & Michigan Aves.
TONIGHT AND EVERY NIGHT
and for an indefinite period.
POPULAR PRICES. BOX OFFICE NOW OPEN.

SELL YOUR WIFE
OH ISN'T IT AWFUL FOR JOE BROOKS TO DO IT IN
PAID IN FULL?
AT THE GRAND OPERA HOUSE
MATINEE TOMORROW

MAJESTIC
Flo Irwin & Co.
Jacques Krueger.
Hoey & Lee.
Jimmy Lucas.
Mueller & Mueller.
Mr. & Mrs. Guy Bartlett.
De Camo & Dog.
17—Boys in Blue—17
The Great Kara.
Colby & May.
Scott & Wilson.
Anna Chandler.
Lewis & Chaplin.
New Motion Pictures.
PRICES: 15-25-50-75c. Phone Central 6420

AMUSEMENTS.

POWERS' Last 9 Nights and 3 Mats.
Augustus Thomas' Greatest Play,
THE WITCHING HOUR
Evenings, 8:15. Mats. Wed. & Sat., 2:15
Eves. and Sat. Mat. 25c to $1.50. Wed. Mat. 25c to $1.00
BENEFIT FOR... DAILY NEWS FRESH AIR FUND
MONDAY NIGHT, JUNE 8

Sans Souci Park
COTTAGE GROVE AVE. & 60TH ST.
FERULLO'S BAND—CONCERTS DAILY
SPECIAL FEATURES IN ROLLER RINK EVERY DAY—COMFORTABLE CRYSTAL CASINO. The place to entertain your friends any Afternoon or Evening.
GATE ADMISSION 10 CENTS.

STUDEBAKER MATINEE SAT.
ELSIE JANIS in This Town's Musical Favorite
THE HOYDEN Specially Engaged JOS. CAWTHORN

SOUTH SIDE BALL PARK
BASEBALL TODAY
White Sox vs. Washington
GAME CALLED AT 3:30 P. M.
Howard Avenue Cars from Evanston to Ball Park for One Fare.
LADIES DAY.

AMUSEMENTS

"Should Run a Year"
Said JAMES O'DONNELL BENNETT in The Record-Herald of
A STUBBORN CINDERELLA
—at the—
PRINCESS THEATER MATS. WED. & SAT.
and all other PAPERS AGREE

RECTOR'S CLARK AND MONROE STS.
RESTAURANT A. FRANK, Mgr.
GRAND CONCERT
PROGRAM BY BANKS CREGIER'S ORCHESTRA—30 PIECES
EVERY NIGHT AT DINNER, 6:30 TO 8:30, AND AFTER THE THEATER
(SUNDAYS CONTINUOUSLY FROM 6:30 ON)

BUSH TEMPLE
An All-Star Cast Headed by Winona Winter
You'll Enjoy The Lady From Lane's
Chicago's Best Musical Comedy
Wednesday, Saturday and Sunday Matinees

COLONIAL Theatre Beautiful | EVERY NIGHT Mats. Wed. and Sat.
50c to $1.50. No Higher. Orders by Mail or Phone Con. 3833
JOE WEBER and His Splendid Company in THE BURLESQUE OF MERRY WIDOW
By Arrangement with Henry W. Savage.

ACADEMY TONIGHT
JACOB P. ADLER Greatest Living Actor IN THE HOMELESS

AMUSEMENTS.

White City
"The Show Place of Chicago."
If you are a stranger passing through the city, or a guest for a while,
DON'T LEAVE UNTIL YOU HAVE SEEN THE SIGHTS AT THE GREAT
WHITE CITY
The world's most costly, most magnificent and most original amusement enterprise.
Everything of character you will always find at White City. "Originality" is the motto. If it's a good show it's at White City.
QUALITY, NOT QUANTITY IS THE RULE AND GUIDE OF OUR FAITH
BROOKE AND HIS BAND
WHITE CITY CASINO
(The Summer Garden Craze)
You must visit the Casino this season to be convinced of its wonderful superiority over all past seasons.
NO OTHER SUMMER RESTAURANT AND HIGH CLASS CONCERT HALL LIKE IT IN AMERICA.
50 OTHER GREAT ATTRACTIONS-50
OPEN 1:00 TO 11:00. GATE 10c
TAKE ANY SOUTH BOUND CAR.

LUNA PARK HALSTED ST. & 52 ST.
JAS. O'LEARY, Gen. Mgr.
Sig. D'Urbano's ITALIAN BAND 50 ARTISTS
CLARA MARIE BERGER, SOLOIST.
2—CONCERTS DAILY—2
ADMISSION—5 CENTS TO ALL.

GREAT NORTHERN LAST WEEK MATS. WED. & SAT.
The Great Broadway Musical Revue
BONITA in WINE, WOMAN AND SONG
Next Two Weeks, Starting SUNDAY MATINEE
CHARLEY'S AUNT With ETIENNE GIRARDOT and N. Y. CAST.

AMUSEMENTS.

Riverview
Western, Belmont, Clybourn and Roscoe Ave.
Gates Open 10 A. M. Admission, 10c. Women and Children Free All Days Save Sunday.
MEDICAL WARNING! BEWARE!
"Riverviewitis!!"
PHYSICIANS FROM EVERYWHERE HAVE PRONOUNCED
"The Epidemic Unstopable!!"
SYMPTOMS:
AN IRRESISTIBLE LONGING FOR
"The Green of Nature!"
AND A NATURAL CRAVING FOR
"THE BEST OF EVERYTHING!!"
THE "MONITOR AND THE MERRIMAC," "THE LITTLE BIG HORN" and the "ROYAL GORGE" are the
"CHIEF GERM DISTRIBUTERS!"
JUNE 7—United Singing Societies of America Day. Picnic and Concerts in the Great Groves. Holcombe's Famous Band, with Anna Woodward as Soloist. BALL PARK, Saturday, 3:30 P. M.—MARQUETTES vs. S. CHICAGOS.

OLYMPIC
Every Afternoon and Evening
3—Sisters Macarte—3. | Raymond & Caverly.
Searl & Violet Allen Co. | 3—Pantzer Trio—3.
Minor & Coleman Co. | 3—Melani Trio—3.
Hughes & Maizie. | Potts Bros. & Co.
New Motion Pictures. | Alfred Kerr.
PRICES: 10-15-25-35c. Phone Main 3417.

LA SALLE THEATER Mats. Tues., Thur., Sat.
Rollicking Summer Musical Farce with CECIL
Honeymoon Trail | HIS WIFE and FLORENCE LEAN HOLBROOK
"Watch for the Little Boss."

Ketchel Gets Decision Over Papke in Fierce Fight. Track Trials Today

KETCHEL VICTOR IN FIERCE FIGHT.

Battle of Ten Rounds at Milwaukee Results in the Defeat of Papke.

NEW HOLDER OF TITLE.

Middleweight Honors Go to the Michigander, Whose Great Work Merits Decision.

[BY A STAFF CORRESPONDENT.]

Milwaukee, Wis., June 4.—[Special.]—Stanley Ketchel, the western cyclone, tonight was crowned king of the middleweights after defeating Billy Papke, the Illinois thunderbolt, in a battle which for slashing vim never has been equaled in the west. The award to Ketchel given by Referee Jack McGuigan of Philadelphia was received with tremendous cheers and not a dissenting voice was raised, as the blond haired Kewanee lad had been beaten and beaten decisively at his own game of furious slugging.

Two clean knockdowns were scored, one by Ketchel at the opening of the battle and the other by Papke in the middle of the fourth round. Ketchel, however, landed two blows to Papke's one and every one was sent with the force of a pile driver. So wicked were the punches that Papke, though fighting back with great gameness at every stage of the struggle, was forced to break ground with regularity. He simply could not withstand the fury of his opponent's relentless attack.

Ketchel Uses Wise Judgment.

In three rounds he held his own, but later developments proved Ketchel was only resting in preparation for still more hurricane attacks.

Papke never lost that famous smile and at the end of his uphill battle, he followed Ketchel across the ring and patted him admiringly on the back. The Michigan boy turned and seized Billy's hand, the whole crowd cheering the generous act.

The big Hippodrome building was packed long before the opening gong in the big fight was sounded. Probably 6,000 persons jammed their way into the building. It was a crowd of wildly cheering dyed in the wool fans.

Ketchel's best blow was a shift blow, which had the appearance of a swing. Though he missed with it many times, he jarred Papke to the heels when he did connect. It was a punch with knockout force and Papke seemed to dread it after the knockdown in the first round, as he covered like a turtle whenever Stanley unhooked the blow.

To illustrate the force of this blow it is only necessary to say at least sixty times during the battle it tore through Papke's guard and made the blond haired boy reel. When Ketchel landed flush with the shift the impact of the glove on Papke's iron jaw could be heard all over the big hippodrome.

Another blow that aided the cyclone in bringing home the honors was a swift left uppercut to the jaw. Innumerable times he landed this in clinches and the effect was easily apparent on Papke, who fought back wildly after each volley.

Uppercut Papke's Best Blow.

Papke's best blow was a left uppercut to the stomach, but it failed to even slow up Ketchel, whose powers of assimilating punishment amazed the experts. He took Papke's hardest knocks in order to reply with his own favorites. It was in these withering exchanges that Stanley showed his caliber, for his blows seemed to carry twice the force shown by those of the rival gladiator.

The beginning of every round was marked by a locomotive like headon collision that would bring the 5,000 spectators to their feet with excitement. But after each initial rush Papke, with the exception of the second and fourth rounds, would back slowly away. He could not retain the offensive, and even though he had the advantage of the eighth round it was negative, because Ketchel accepted everything he had in his repertoire and by his actions "cried for more."

Sledgehammer Blows Slow Papke.

In the first, third, sixth, seventh, ninth, and tenth rounds Ketchel forced the thunderbolt from corner to corner, never giving him a rest and with tireless strength sending in crash after crash, each one of which lessened the speed of Papke. Cyclone Stanley sent them in with bewildering speed, too, thereby belying the advance reports of his sluggishness in action.

One shift blow that would have rocked Papke to the realm of dreams in the ninth round, had it landed flush, caught the Kewanee lad on the back of the head with such force that Billy's knees bent, but the blonde straightened up with his usual smile and dodged out of harm's way. The whole weight of Ketchel's frame was behind that smash and his irresistable style of milling recalled the days of "Kid" Lavigne.

In Distress Only Once.

Only once in the whole bout was Stanley in real distress. This was in the eighth round. Papke was making his magnificent rally, thrusting in long range lefts that for a time had the westerner guessing. Each one landed squarely and Ketchel's face was soon covered with blood. Just as they were breaking from a clinch Papke drove a desperate right to his opponent's body. The Michigan man winced, threw up his hands, and claimed a foul, but Referee McGuigan told him to fight on, after cautioning Papke not to hit low.

Ketchel rested for the remainder of the session and in the next and last two rounds appeared stronger than ever. Rally followed rally, thrilling, blood drawing rally, and every man in the place cheered each blow. The continuous roar was ear splitting, but Ketchel would not be denied. His rushes were the embodiment of grim determination. Not once did he smile as he battled for the championship, and not one word was exchange in the ring. His hooks were faster than Papke's uppercuts and straight leads. Foot by foot the Illinois man lost ground, and at the end of the tenth round only one verdict was possible, though Papke was not in immediate danger from a knockout.

Battle Too Short; Another Bout.

To sum it up, the only unsatisfactory feature about the whole battle was its brevity. That the men will be matched again in a distance or finish bout seems a certainty from statements made after the fight. Both men were in the pink of condition and neither was in reach distress at the finish.

That Ketchel can remain in the middleweight division was proved beyond doubt, as he evidently retained his whole strength at the weight, 154 pounds at 3 o'clock in the afternoon. His torso is that of a heavyweight though, and therein lies the secret of his hitting force. The new champion was elated by his victory, and said that after taking a short rest he would meet any man in the world at the middleweight limit.

A fierce mixup marked the initial clash, with both men in the center of the ring. Papke, with the omnipresent smile which had been born of successive victories, seemed to hold his opponent lightly. He danced away from a cyclonic jab and immediately set to meet Ketchel, who bore in with a lightning right. The blow caught Papke full on the shoulder as he ducked. Such was the force behind Ketchel's wallop that Papke went to the floor, and the surprised spectators yelled in unison.

The Kewanee thunderbolt was up like a flash, however, and sprang off to the ropes smiling. Ketchel was upon him, though, and uppercut through Papke's guard to the stomach a blow that brought a laugh from the Kewanee lad. Papke retaliated with a smashing left swing to the stomach, which, instead of slowing Ketchel up, brought from him a volley of rapid fire blows with both mitts to Bill's heart. The attack plainly put Papke on the anxious seat, for the smile gave place to a set look of determination.

Ketchel's blows were pumped in with a force behind them sickening to see and hear. With Papke on the go Ketchel did not fail to follow up the advantage, which he did by forcing the Illinois fighter to the ropes with a bull like attack. As Papke bent back over the ropes Ketchel whipped over vicious left and right uppercuts to the jaw.

Sheer grit stood Papke in good stead, and rallying grandly he forced Ketchel to the center of the ring and roughed it with him. As the bell rang Ketchel fired in a straight left which connected with Billy's neck and the round ended with a good balance in favor of Ketchel, while the Papke men were silent as their idol took his corner.

The second round was a repetition of the first as far as net results were concerned, for Ketchel again had a wide margin. The four arms worked with piston like rapidity and the eye could not follow all the blows. Ketchel in a fierce attack stung Papke with two sledgehammer raps on the kidneys, but as he bent over Papke straightened him up with a smashing left uppercut. As Ketchel came back Papke met him with a good right swing. The Kewanee fighter soon after gladdened the hearts of his admirers with right and left uppercuts, but Ketchel ignored them. Stanley whipped over a right jolt to the jaw and tried to repeat, but the smiling Papke slid inside it. As the gong struck Papke went to his knees under a glancing left from Ketchel.

Battle Toe to Toe in Third.

It was toe to toe for the first few minutes of the third, but Papke was the first to break ground from a cyclonic mixup. Papke, nothing daunted, put a left to the jaw and a right to the wind, and to the jaw and left to the wind. The milling was furious, and both landed many clean blows. Ketchel got to Papke with a lightning rap on the head and Papke replied in kind. The round ended even.

Papke's best round was the fourth, when he promised to gain back what he had lost before. He came from his corner with a spring and backing Ketchel to the ropes smothered him with a rain of blows. Ketchel went to his knees, but was quickly up and away. Papke was on him like a cat, and before Stanley could act, he floored him with the first and only clean knockdown of the go. The blow went flush to the heart and the dissapointed Ketchel clinched to recuperate. As Papke went confidently to his chair his followers again took heart and made the rafters ring.

As they came out for the fifth Papke was there first with a right uppercut to the jaw, and as Ketchel essayed to reply he missed a right swing which fanned Bill's hair. Papke had learned by this time to play on the defensive and he broke ground in every mixup. Even Papke's stanchest backers could see that it was Ketchel's round.

Kewanee Boy Lands Hard Punch.

The two met in a rush at the opening of the sixth and Bill landed with a left swing which stopped Ketchel and he embraced the thunderbolt while he recovered. As he hung on he peppered Papke's kidneys. The referee broke and Ketchel chased Papke to dance away from him. Honors were about even.

Three successive jolts aimed by Papke at the beginning of the seventh had Ketchel guessing. It was not for long, however, as Stanley soon after rapped Papke over the heart with a sledge hammer right and the Illinois man plainly felt the effects of it. Right and left swings and head jarring uppercuts whipped in by Ketchel made Papke go toward the woods and he welcomed the gong.

The eighth was Papke's with hardly a look in for Ketchel, who worked his guard overtime in stalling off Billy's wicked attack.

In the ninth Papke made an effort to repeat what he had done in the eighth, but Ketchel, though tired, fought like a general. When he had to stand up by chance Ketchel's strategy in each was there, and he forced Papke all over the ring. It was Ketchel's round, but by only a narrow margin.

The finish was marked by Ketchel's whirlwind attack, which the Illinois man fought back desperately, but was outpointed clearly.

STORY OF FIGHT BY ROUNDS.

FIRST ROUND—Papke danced around and Ketchel rushed, planting a slashing right to the jaw which put Papke to the floor, but the pride of Kewanee was up like a flash. Ketchel uppercut to the stomach and Papke supplied in kind. Papke put a vicious left swing to the stomach and Ketchel came back with a volley of lefts and rights over the heart. Ketchel's blows showed terrific force. Stanley rushed Billy to the ropes and landed left and right uppercuts to the jaw. Papke held his own in a whirlwind mixup in the center of the ring. Ketchel landed a straight left and the gong rang. It was Ketchel's round.

SECOND ROUND—The men met like a pair of locomotives in a head on collision in the center of the ring. Ketchel put in two terrific swings to the kidneys and Papke straightened him up with a lightning left. Ketchel rushed again, and the Illinois thunderbolt met him with a right swing that staggered him. Papke followed with a rapid right and left uppercuts but Ketchel never faltered. Ketchel put a right to the jaw and Papke held inside of another, but the referee landed a light right uppercut. Papke rushed as the gong rang and slipped to his knees when Ketchel landed a hard left.

THIRD ROUND—Papke met Ketchel in the center of the ring, but Ketchel forced him to break ground. In a mixup that followed Papke put in a straight left to the jaw and Ketchel swung on the Kewanee lad's head and followed it up with a left to the stomach. The men then stood head to head and mixed with ferocity. Papke stopped Ketchel's next rush with a left uppercut, but Stanley replied with a terrific blow which Papke received on his neck.

Ketchel Knocked Down.

FOURTH ROUND—Papke jumped at Ketchel like a panther when the gong rang. The Kewanee boy forced Ketchel into his own corner and in the rush threw Ketchel to his knees. Ketchel recovered and danced away. In a fierce mixup in the center of the ring Papke scored the first knockdown, nailing Ketchel over the heart and bringing a pained look to his face. Ketchel's shade in this round and his admirers yelled like Indians.

FIFTH ROUND—The men again raced to the center and Papke beat Ketchel to it with right uppercut to the jaw. Ketchel missed his right swing, but Papke broke ground. Ketchel chased Papke around the ring with volleys of right and left swings, all of which Papke dodged. Papke landed a left uppercut to the heart, and Stanley countered with a right swing to the jaw. Ketchel cornered Papke, but the thunderbolt covered up. Stanley backed to the center, then jumped in with jab and right and lefts swings, caught Papke on the jaw and stomach. Papke smashed in a right uppercut, and the round ended slightly in Ketchel's favor.

Honors Even in Sixth.

SIXTH ROUND—Both came up strong and willing. Papke slipped over a left swing and made Ketchel hang on. Papke caught Ketchel with a fierce left jab and in a clinch tattooed his rival's kidneys. Ketchel came back with a rush and boring in like a bull made Papke dance out of range. As the gong rang Papke let go a pretty right jab, but Ketchel blocked cleverly. The round ended with even honors.

SEVENTH ROUND—Papke rushed and scored three straight jolts to the jaw in succession. The men then wrestled. Papke broke ground and Stanley followed with a right swing to the heart that jarred Papke to his heels. Ketchel then drove Papke around the ring with a fusillade of blows, every one of which made Papke wince. The Illinois fighter finally rallied and landed two straight lefts to the jaw, but Ketchel continued to bore in with punishing right hooks and Papke again was forced to retreat. Papke held his own in a terrific mixup in a neutral corner as the round ended, but the honors were Ketchel's by a comfortable margin.

Illinois Boy Best in Eighth.

EIGHTH ROUND—Ketchel hooked a fierce left to the head and followed with a right to the wind. Papke retaliated with a stiff left to the heart. Ketchel caught Papke coming in and straightened him up with a stiff uppercut. Both fought so fiercely it was hard to keep track of the blows. Papke, however, had the best of the rapid exchanges and Ketchel appeared to slow up. This was Papke's best round.

NINTH ROUND—Papke dashed at Ketchel and landed a straight left. Papke then landed an uppercut to the jaw. Both men then missed right swings. Ketchel appeared tired at this stage, but recuperated and held his own in a rally. Papke landed a right uppercut and Ketchel seemed in three terrific swings, all of which Papke received on his shoulders. Ketchel slowly backed Papke around the ring. Papke covered when Ketchel rushed again. Ketchel finally found an opening and cut in two straight uppercuts to the body, then the jaw. Papke danced away seemingly unhurt, but Ketchel, like the "villain," still pursued him. Papke then stood his ground and they mixed until the gong clanged. One more round for Ketchel.

TENTH ROUND—Both men apparently were strong when they shook hands for the finish. Ketchel forced the milling and was all over Papke. Ketchel, misjudged a right jab and Papke caught him with a straight left jab on the ear as he fell short. Papke began to slow up and Ketchel was all over him, landing a series of jabs, swings, and hooks that smothered Papke, whose guard was being easily penetrated. Papke countered with a light left to the wind and Ketchel smiled. Ketchel landed a terrific right to the jaw as the gong rang the end of the round and fight. Referee McGuigan lifted Ketchel's hand and the title of champion had found a new resting place.

SIDELIGHTS ON BIG FIGHT.

The crowd went wild when Gans was introduced by the announcer.

Mayor Rose occupied the seat of honor in the band stand and he was surrounded by his leading supporters in the recent political battle.

Delegations of sporting men were present from San Francisco, Philadelphia, Butte, the Twin Cities, and many middle western cities.

Packey McFarland met with a great reception when he appeared at the ringside. He refused to answer numerous calls for "speech," however.

Monte Dale of St. Louis, 128 pounds, won from "Young" Redmond of Milwaukee on a foul in the fifth round. It was Dale's bout by a wide margin on points.

Papke's red hot supporters introduced an innovation by appearing at the ringside in college boy style. Scores carried small red pennants bearing the words, "Papke for sure."

Abe Attal challenged Packey McFarland at 133 ringside. Manager Gilmore for Packey announced the Welsh-McFarland match, to be declared by so the stockyards boy was open for bids.

Freddie Andrews, a Milwaukee bantamweight, won the decision over Marty Kane at the end of six rounds. The crowd booed for five minutes, the Milwaukeeans seemingly being outnumbered two to one in the crowd.

Eddie Tancel, the little Chicago Bohemian, reentered the ring after a long absence, to be decisively outpointed by Jimmie Clabbie of Hammond, Ind., in the semi-final bout of eight rounds. Clabbie's spiderlike ability proved too much for the chunky wrestler, who could not connect despite his continuous wild rushes.

Lightweight Champion Joe Gans was the chief attraction among the visiting fighters. The unlicked "licorice," nearly precipitated a riot when he appeared at the Plankinton in the evening to fill a telegram. Everybody crowded into the lobby for a peek at the champion and Gans gracefully acknowledged the acquaintance of 2,000 or 3,000 people he never had before seen.

KETCHEL'S MOTHER IS JOYOUS.

Emotions Over the Victory of Her Son Make Her All but Speechless.

Detroit, Mich., June 4.—[Special.]—Mrs. Julia Ketchel, 262 Seventeenth street, was the happiest woman in Detroit last evening. Mrs. Ketchel is the mother of the young man who made himself middleweight champion last evening at Milwaukee, and who also got a bundle of money for his share.

The mother of the champion made arrangements to get the returns on the phone as soon as the bout was over. Her emotions took the form of peals of laughter, so that she could hardly talk about the victory after she had learned the result.

It is expected that Ketchel will come here for a visit before returning to California. His family will try to induce him to make his home here in Detroit, where his parents and other members of the family now live.

New Champion Middleweight Pugilist.

STANLEY KETCHEL

STATEMENTS BY FIGHTERS.

STANLEY KETCHEL—I came a long way to get this boy Papke, and I got him, but only after the toughest fight of my life. He is a game fellow and I understand he wants another battle. Well, I will give it to him. I would prefer a finish scrap, so I can prove beyond all doubt who is the master. I guess I surprised the people who thought I was a slow starter. How about that knockdown in the first?

BILL PAPKE—Ketchel certainly is a wonder, but I think I can beat him over the longest route. I was not in the least distressed at the end of the ten rounds and could have gone any number of rounds without trouble. Ketchel did not daze me at any time, whereas, I think he was in trouble in the eighth. I don't want to detract from Ketchel's credit, but just give me another chance at him. I already have challenged him.

REFEREE M'GUIGAN—They are the most vicious mixers I have ever seen in the ring, and either one might have landed a decisive wallop at any time in the contest. The blows were delivered with such speed I could hardly keep track of them. But Ketchel had a clear advantage on points in the ten rounds, and he was constantly aggressive. Another fight between the two would be worth going 2,000 miles to see.

KERCHEVAL RUNS A PRIME RACE.

Goes Around His Field After Being Practically Left in Handicap at Latonia Track.

Cincinnati, O., June 4.—The fourth event, a handicap at a mile, was the feature at Latonia today. Kercheval, practically left at the post, ran round the field in the stretch and won in a drive by a neck from The Minks, with Mortiboy third. Track fast. Summaries:

First race, ¾ mile—Garters, 106 [Troxler], $36.55 straight, $16.45 place, $14 show, won; E. T. Shipp, 98 [Edmiston], $13.35 place, $11.10 show, second; Bellefair Sir, 107 [McCee], $12.05 show, third. Time, 1:16. Demo, Geneva S., Condo, Ligando, Bonebreak, Lady Vie, Marmoran, Balla, Highlander and Cotton ran.

Second race, 1¼ miles—Hughes, 100 [Warren], $106.20 straight, $23.35 place, $13.95 show, won; Hostile Hyphen, 108 [Martin], $7.85 place, $7.95 show, second; Dr. Lee Huffman, 110 [Robinson], $14.55 show, third. Time, 1:54 4-5. Ed Kane, Albert Star, Water Cooler, Washakie, Salnesaw, Stone Street, Barrette, and Nazimova ran.

Third race, 9-16 mile—Salnward, 103 [Burton], $36.75 straight, $19 place, $6.25 show, won; Malecon, 108 [Taylor], $14.50 place, $10 show, second; Abbey, 108 [Connelly], $18.90 show, third. Time, :55 4-5. Fair Money, Dunnag Mid, Mapala, Wheatbread, Lady Clara, Josephine Doyle, Point Lace, Natouche, Boadicia, Queen's Message, and Cordova ran.

Fourth race, 1 mile—Kercheval, 114 [Warren], $14.80 straight, $6.40 place, $5.90 show, won; The Minks, 110 [Troxler], $6.45 place, $5.90 show, second; Mortiboy, 106 [Powers], $7.25 show, third. Time, 1:42 4-5. Zal ran.

Fifth race, ¾ mile—Anne McGee, 105 [Powers], $9.10 straight, $8.95 place, $6.65 show, won; Sempront, 100 [Martin], $8.85 place, $7.35 show, second; Rosco, 100 [Franklin], $8.10 show, third. Time, 1:02 1-5. Tennessee Boy, Mad Hatter, Mrs. Sewall, and Cavarone ran.

Sixth race, 1 mile—Apache, 102 [Shirvin], $34.05 straight, $9.80 place, $6.65 show, won; Ben Hur, 100 [Martin], $14.85 place, $6.85 show, second; Chulita, 105 [Powers], $5.95, show, third. Time, 1:28 4-5. Balbus, Uncle Tim, and Olivedear ran.

Barongale Succeeds Admiral Dewey.

Lexington, Ky., June 4.—[Special.]—Barongale, 2:11¾, will take the place of Admiral Dewey, 2:04¾, that died last week at Dr. J. C. McCoy's farm at Kirkwood, Del. McCoy was here today and decided not to buy Gulvallis Directum, 2:09¾, because he is too small, and by wire closed arrangements for a lease on the services of Barongale for the remainder of the breeding season. Seventy mares are at the McCoy farm. Barongale is now at the Bromore farm, Port Huron, Mich., and may be shipped at once to Delaware. D. D. Streator of Kalamazoo, Mich., breeder of Peter the Great, today bought from the Patchen Wilkes farm a colt by that sire.

VETERAN GEORGE SILER IS STRICKEN BY HEART WEAKNESS

Pugilistic Writer Falls in Street Just as He Was Preparing to Attend Papke-Ketchel Battle.

George Siler, the former referee and a writer on pugilistic topics, was stricken with an attack of heart weakness shortly before noon yesterday.

The arbiter of hundreds of ring battles had visited Papke and Ketchel at their respective training quarters on Monday and Tuesday in his journalistic capacity, and had returned to the city again, intending to take the late morning train to Milwaukee in order to be present at the weighing in of the two boxers yesterday afternoon.

While walking in Madison street toward the Tribune office to meet several friends who were going on the same train Siler fell to the sidewalk. Bystanders carried him to an adjacent drug store, where City Physician L. Blake Baldwin and Dr. James Wells attended him. They pronounced the attack as a recurrence of the angina pectoris, to which he has been subject for some months. A private ambulance was summoned and Mr. Siler was removed to his home at Forty-sixth street and Indiana avenue.

Constant medical attention was given the patient during the afternoon and evening, and shortly after midnight the attending physician left the house with Siler resting easily after having taken an opiate.

PATCHOGUE STAKE TO DON ENRIQUE.

Long Shot, at 15 to 1, Takes Gravesend Feature by Half a Length.

PARK VIEW GETS PLACE.

H. P. Whitney's Stamina Gallops Home in the Gazelle Event Four Lengths Ahead.

New York, June 4.—[Special.]—Five favorites were beaten at Gravesend today, but there was a play on all the winners just the same at liberal odds.

The most puzzling race was the Patchogue stakes, a selling affair at about six furlongs. C. R. Ellison's Jacobite, the favorite, got the worst of the start and yet was good enough to run third. Frank J. Farrell's colt, James B. Brady, broke in front, but W. F. Matthews' Park View went after him and with a great turn at speed fairly ran him off his feet on the far turn. Then Park View weakened in the run home and the Patchogue stable's Don Enrique, a 15 to 1 shot, closing with a rush got up to win by half a length in 1:00. Park View had a length and a half over Jacobite.

That H. P. Whitney's Stamina is the best year old filly in training was further demonstrated when she galloped off with the Gazelle stakes at a mile and a sixteenth. She was quoted at 9 to 20, and E. Dugan waited with her while James R. Keene's Anonyma and August Belmont's Half Sovereign led to the far turn.

Stamina in a Gallop.

Then Stamina forged to the front and won in a gallop by four lengths in 1:48. Anonyma was an easy second, while the Chelsea stables' Laughing Eyes at 50 to 1 ran over the Belmont filly in the stretch and took third money.

Overconfidence on the part of E. Dugan caused the defeat of W. F. Matthews' Nasturtia, the favorite, in the first race, for 2 year olds, at five and a half furlongs. T. Koerner hugged the rail all the way with the B. and O. stables' Gladys Louisa, who stood a drive, and beat the favorite half a length in 1:07 2-5. St. Withold was a poor third.

Malace, favorite in the steeplechase for maidens at about two miles, pulled up because his saddle girth was broken. Barmell ran out the course. Mark Gumberts got a poor ride, for Noblesse Oblige beat him handily by a length and a half in 3:50 1-5.

After disposing of Julia Powell in the run to the far turn Rosomirc made the pace to the wire in the handicap for 3 year olds at about six furlongs, and won in a hard drive by half a length from King Cobalt at 4 to 1, the top weight. The latter was ridden weakly, but managed to beat Bouquet by two length for the place. Time, 1:09 3-5.

Decidental got a clever ride from Shreve in the last race for maiden 2 year old fillies and geldings at five furlongs, for the boy saved ground by sticking to the rail as he came into the stretch, and got her home in a fierce drive a nose in front of Yankee Daughter, who could have won in another jump. H. P. Whitney's Sundance set a cracking pace, but tired and had hard work beating out the Newcastle stable's Lily Pad, the favorite, by a head. Lily Pad ran out on the turn, otherwise she could not have lost. Time, 1:01 3-5.

Gravesend Summaries.

First race, 2 year olds, 11-16 mile—Gladys Louise, 88 [T. Koerner], 12 to 1, won; Gazelle, 96 [E. Dugan], 13 to 10, second; St. Withold, 95 [Garner], 5 to 1, third. Time, 1:07 2-5. Toll Box, Dr. Pillow, Lady Isabel, Home Run, Lee, Chester, Sister Phyllis, Right Sort, and Hampton Roads ran.

Second race, steeplechase, about 2 miles—Noblesse Oblige, 141 [Davidson], 8 to 1, won; Mark Gumberts, 137 [Palmer], 13 to 5, second; Stellaland, 137 [Sampson], 7 to 1, third. Time, 3:50 1-5. Barnell, Jocolite, Cordite, Malacca, and Harpier II. ran. Cuban fell.

Third race, Patchogue stakes, about ¾ mile—Don Enrique, 106 [Delahy], 15 to 1, won; Park View, 97 [E. Dugan], 8 to 1, second; Jacobite, 107 [Notter], 9 to 5, third. Time, 1:00. Tony Bonetti, Speech, James B. Brady, Dreamer, Bat Masterson, and Tom McGrath ran.

Fourth race, Gazelle stakes, 3 year old fillies, 1-16 miles—Stamina, 121 [E. Dugan], 1 to 2, won; Anonyma, 112 [Notter], 7 to 2, second; Laughing Eyes, 111 [Shaw], 50 to 1, third. Time, 1:48 3-5. Refrain and Half Sovereign ran.

Fifth race, handicap, 3 year olds, about ¾ mile—Rosimiro, 104 [W. Doyle], 6 to 1, won; King Cobalt, 126 [McDaniel], 15 to 5, second; Bouquet, 119 [Shreve], 7 to 5, third. Time, 1:09 3-5. Dorante, Julia Powell, Question Mark, Rialto, Cohort, Monopolist, and Hartford Boy ran. Bouquet added starter.

Sixth race, 2 year old maidens, ¾ mile—Occidental, 109 [Shreve], 7 to 1, won; Yankee Daughter, 109 [Notter], 10 to 1, second; Sunstone, 109 [E. Dugan], 5 to 1, third. Time, 1:01 3-5. Bettie Vincent, Aroma, Monologue, Faultless, Queen Eleanor, Lilypet, Belle Berries, Black Tail, Marlana, Harlem Maid, and Uncle Walter ran.

KERCHEVAL RUNS A PRIME RACE.

Goes Around His Field After Being Practically Left in Handicap at Latonia Track.

Cincinnati, O., June 4.—The fourth event, a handicap at a mile, was the feature at Latonia today. Kercheval, practically left at the post, ran round the field in the stretch and won in a drive by a neck from The Minks, with Mortiboy third. Track fast. Summaries:

First race, ¾ mile—Garters, 106 [Troxler], $36.55 straight, $16.45 place, $14 show, won; E. T. Shipp, 98 [Edmiston], $13.35 place, $11.10 show, second; Bellefair Sir, 107 [McCee], $12.05 show, third. Time, 1:16. Demo, Geneva S., Condo, Ligando, Bonebreak, Lady Vie, Marmoran, Balla, Highlander and Cotton ran.

Second race, 1¼ miles—Hughes, 100 [Warren], $106.20 straight, $23.35 place, $13.95 show, won; Hostile Hyphen, 108 [Martin], $7.85 place, $7.95 show, second; Dr. Lee Huffman, 110 [Robinson], $14.55 show, third. Time, 1:54 4-5. Ed Kane, Albert Star, Water Cooler, Washakie, Salnesaw, Stone Street, Barrette, and Nazimova ran.

Third race, 9-16 mile—Salnward, 103 [Burton], $36.75 straight, $19 place, $6.25 show, won; Malecon, 108 [Taylor], $14.50 place, $10 show, second; Abbey, 108 [Connelly], $18.90 show, third. Time, :55 4-5. Fair Money, Dunnag Mid, Mapala, Wheatbread, Lady Clara, Josephine Doyle, Point Lace, Natouche, Boadicia, Queen's Message, and Cordova ran.

Fourth race, 1 mile—Kercheval, 114 [Warren], $14.80 straight, $6.40 place, $5.90 show, won; The Minks, 110 [Troxler], $6.45 place, $5.90 show, second; Mortiboy, 106 [Powers], $7.25 show, third. Time, 1:42 4-5. Zal ran.

Fifth race, ¾ mile—Anne McGee, 105 [Powers], $9.10 straight, $8.95 place, $6.65 show, won; Sempront, 100 [Martin], $8.85 place, $7.35 show, second; Rosco, 100 [Franklin], $8.10 show, third. Time, 1:02 1-5. Tennessee Boy, Mad Hatter, Mrs. Sewall, and Cavarone ran.

Sixth race, 1 mile—Apache, 102 [Shirvin], $34.05 straight, $9.80 place, $6.65 show, won; Ben Hur, 100 [Martin], $14.85 place, $6.85 show, second; Chulita, 105 [Powers], $5.95, show, third. Time, 1:28 4-5. Balbus, Uncle Tim, and Olivedear ran.

Barongale Succeeds Admiral Dewey.

Lexington, Ky., June 4.—[Special.]—Barongale, 2:11¾, will take the place of Admiral Dewey, 2:04¾, that died last week at Dr. J. C. McCoy's farm at Kirkwood, Del. McCoy was here today and decided not to buy Gulvallis Directum, 2:09¾, because he is too small, and by wire closed arrangements for a lease on the services of Barongale for the remainder of the breeding season. Seventy mares are at the McCoy farm. Barongale is now at the Bromore farm, Port Huron, Mich., and may be shipped at once to Delaware. D. D. Streator of Kalamazoo, Mich., breeder of Peter the Great, today bought from the Patchen Wilkes farm a colt by that sire.

VETERAN GEORGE SILER IS STRICKEN BY HEART WEAKNESS

Pugilistic Writer Falls in Street Just as He Was Preparing to Attend Papke-Ketchel Battle.

George Siler, the former referee and a writer on pugilistic topics, was stricken with an attack of heart weakness shortly before noon yesterday.

The arbiter of hundreds of ring battles had visited Papke and Ketchel at their respective training quarters on Monday and Tuesday in his journalistic capacity, and had returned to the city again, intending to take the late morning train to Milwaukee in order to be present at the weighing in of the two boxers yesterday afternoon.

While walking in Madison street toward the Tribune office to meet several friends who were going on the same train Siler fell to the sidewalk. Bystanders carried him to an adjacent drug store, where City Physician L. Blake Baldwin and Dr. James Wells attended him. They pronounced the attack as a recurrence of the angina pectoris, to which he has been subject for some months. A private ambulance was summoned and Mr. Siler was removed to his home at Forty-sixth street and Indiana avenue.

Constant medical attention was given the patient during the afternoon and evening, and shortly after midnight the attending physician left the house with Siler resting easily after having taken an opiate.

IN THE WAKE OF THE NEWS.

BY HEK.

We can also call the attention of the visiting tourist to our adjacency to Milwaukee, where there always is a possibility of having something happen.

Yes, that's right. "Skeets" Martin has changed the makeup since making his home abroad. He has blown the quotation marks which used to cluster as above around the front half the moniker and slipped in a hyphen. Now it is Skeets-Martin. Present a formidable aspect, really.

According to an enthusiastic expert, or an expert enthusiast, ballooning "presents a world of possibilities in the way of sport." Well, if you have lost anything up there go up and look around for it. If you are trying to farm the job out we can give you one you can lay against.

It seems to us that one can have all the sport one wants down here even on wet days.

When you come to dope back, Signorinetta, the Italian filly which was such an unknown quantity in the Derby that the judges had trouble identifying her after the finish, came by the race naturally. Her great grandsire was Maccaroni, a Derby winner himself, and if Maccaroni is not Italian, then you can keep the change.

If it can be used to solve a problem in this mooted pure food game it might be passingly remarked that the milkfed horse finished among the etceteras.

During the medical convention Dr. Benjamin Le Page Bell, the eminent Indiana practitioner, is conducting free clinics on old time baseball. Dr. Bell was born in the First ward and played with the old Excelsiors at Dexter Park in 1868. If you don't believe it take a slant at his gnarled fins.

The way they explain the defeat of the king's horse, Perrier, is that he refused to give up his running until the winner had the race well in hand. It is an irksome task to elucidate what should be perfectly plain. When a horse refuses to give up his running it means that he refuses to give up his leading. Even a king can't make a bird sing when the bird is not in the mood.

It is comforting to note that the consensus of expert opinion is that Mr. Sheckard stands a mighty good chance of being spared to us.

Catcher Evans, who was used to point a moral and adorn a tale in the period of the Cubs' spring practice, has been turned loose to go where he pleases. You can measure with a foot rule how far he can go on 33 1-3 per cent of one month's wages at $200 a month.

A yacht named Shamrock won a race over yonder the other day. It must have been a selling race with a liberal maiden allowance.

Incidentally Sir Thomas Lipton has broken out of the unique class of sportsmen. He used to get his through being considered a jolly good loser. If he has switched and set in to play himself open instead of with a copper we shall have to change our line of thought, always being imbued with the spirit which prompts one to give a gentleman what he wants.

The victory of a filly at Epsom should give a fillip to the suffragette movement.

Milwaukee is now taking on a line of fame uninstigated by a braumeister.

Mrs. Eustace Miles has reserved six columns in the London papers to explain how her husband was beaten by Jay Gould. Ordinary devotion compared with this is a joke.

RHODORA'S VICTORY IN OAKS NOW SUBJECT FOR ARGUMENT

Triumph of Italian Owned Filly Signorinetta in Derby Makes Turfmen Wonder if Croker Can Beat Her.

[BY CABLE TO THE CHICAGO TRIBUNE.]

LONDON, June 4.—Signorinetta's easy victory in winning the Derby stakes yesterday greatly intensified the interest in the Oaks stakes, which will be run tomorrow.

Until the Derby was won Rhodora's victory was regarded as sure. Croker's confidence in Rhodora before the Derby was absolute. He said at the beginning of the week: "Rhodora will win just how she likes." He has in no wise lost faith in his filly, but talking with a reporter today he seemed considerably impressed by Signorinetta's abilities. He is a great believer in the time test and pointed to Signorinetta's fast time in the Derby as evidence of her excellent capacity. While still hopeful, his confidence is not of such cast iron type as before the Derby.

On the other hand, many sporting writers have not altered their preconveived belief in Rhodora's success. They recall the ease with which Rhodora passed Signorinetta in the race for the Thousand Guineas stakes, and, regarding her as the best 3 year old of the year of either sex, they predict victory for her.

Both fillies now have large followings and carry a lot of money. Sig. Ginistrelli, owner of Signorinetta, is elated with the chance of achieving a triple inetta, is elated with the chance of achieving a triple inetta, is elated with the chance of achieving a triple in

Cubs and Boston Battle 17 Innings to Tie, 1 to 1. Sox Break Even.

BRILLIANT GAME ENDS IN A DRAW.

Darkness Puts a Stop to the Struggle Between Cubs and the Bostons.

GOES SEVENTEEN INNINGS

Each Team Has One Run In When Umpire O'Day Calls Off the Contest.

Standing of the Clubs.

	W.	L.	Pct.		W.	L.	Pct.
CHICAGO...	23	15	.605	New York...	20	19	.513
Pittsburg...	21	17	.553	Boston.....	19	20	.487
Cincinnati...	21	17	.553	St. Louis....	18	20	.400
Philadelphia	18	17	.514	Brooklyn....	15	24	.385

Yesterday's Results.

Chicago, 1; Boston, 1. [Seventeen innings.]
St. Louis, 7; New York, 3.
Pittsburg, 6; Philadelphia, 3.
Cincinnati, 6; Brooklyn, 1.

Games Today.

Chicago at Boston. Pittsburg at Philadelphia.
St. Louis at New York. Cincinnati at Brooklyn.

BY I. E. SANBORN.

Boston, Mass., June 4.—[Special.]—Darkness ended the longest, most grueling, brilliant, and nerve racking diamond battle of the year here today when Umpire O'Day waved a dismissal to the crowd at the close of the seventeenth inning and left the verdict drawn, the final score being 1 to 1.

Jack Pfiester and Vive Lindaman were the day's heroes, for their pitching was masterful, and but for lucky breaks neither team would have scored throughout the entire combat. "Del" Howard dropped a home run just outside the short left field fence in Chicago's seventh, and the Doves tied it up in even more horseshoe fashion. A single, followed by a pass, when Pfiester thought he had his man struck out, put Kelley's team in a position to score with a sacrifice and an infield out on which the runner could have been nailed at the plate nine times out of ten.

A heavy shower of rain blew up right at the finish of the first half of the opening inning, and not only wet things in general but delayed play for half an hour. But for this interruption the two teams might have fought each other close to the major league record of twenty-four innings without issue. In the face of the slippery conditions which prevailed for an hour after the shower the players did remarkably clean and fast work.

Pitchers Are the Stars.

Lindaman excelled in the figures, for he was hit safely only six times, while the Doves rapped out nine singles off Pfiester. The home twirler gave only one pass during his long term on the slab, but hit a couple of the Cubs in the ribs. Pfiester walked six men to first, one of them intentionally. Up to the thirteenth inning the Cubs had made only two hits, one of them the life-saving home run, and in the same time Pfiester had allowed only three singles. Toward the finish both pitchers began to show signs of the strain and in every one of the last four innings there were seemingly sure chances to win the game, yet each time the defense rose to the emergency and hurled back its opponents, some times only a step from the goal.

Chicago excelled in the field, both in mechanical and in brain work. Once a daring move by Chance in passing a batsman to make possible a double play challenged the applause even of Boston rooters, and it worked out successfully, although not by way of a double play.

The first six innings were comparatively a dead calm. In that time exactly one Dove reached first base. That was Kelley on a single in the fourth, and he went no farther. In the same time the Cubs made one hit off Lindaman, but had three other men on bases by way of one pass, one batter punctured, and an error.

Tieing of the Score

When Howard came up with two out in the seventh and banged a fly over the left field fence to the railroad tracks that one run looked big enough to win easily, but not for long. Beaumont opened Boston's half of that inning with a single to center. Pfiester had two strikes and no balls called on Kelley, who tried to bunt, then Jack let the manager walk, putting Beau on second. That one pass cost a victory. McGann sacrificed both men ahead, and when Bowerman hit sharply to Steinfeldt Harry got the ball just an instant too late to retire Beaumont at the plate. The score was tied, not to be unknotted for many a day.

Then the pitchers settled to machinelike work, and for another five innings nothing happened that even promised results. In those five innings following the seventh, only one man on either side reached first alive. That was Steiny, who was hit in the slats with two out in the twelfth, and he was caught stealing second.

The thirteenth saw two hits made off Pfiester, but they came after two were out and did no harm. From that round to the finish both teams threatened to terminate matters almost any instant. Both pitchers weakened a bit, but their backing stiffened as they wilted.

Near Runs Go Glimmering.

In the fourteenth, with one out, Evers beat out a slow hit to Ritchey, and was sacrificed to second by Hofman, but Schulte could not bring in the winning run, a grounder to Dahlen ending the half. Then in their turn the Doves seemed destined to win. One was out when Kelley and McGann ripped off clean drives to center. But Bowerman banged a sharped one to Steinfeldt, who grabbed the ball, reached for Kelley, who was dashing for third, and whipped to Chance for a double play. Steiny missed touching Kelley, but only because the Dove manager ran out of line to avoid it, so he was called out for it.

Chance led what looked like a winning rally in the fifteenth with a single to left. Steinfeldt bunted him to second, but Howard could only fly to center, and Kling's bounder to Sweeney made the third out. The Boston half was equally promising. Ritchey led off with a walk and was sacrificed to second, but Sweeney grounded out, and Pfiester fanned Lindaman.

The sixteenth saw no opening whatever for the Cubs, but the Doves had every chance in the world to win out, and in all probability only a magnificent bit of judgment by Manager Chance saved the day. Browne led that threatening rally with a single and reached second on a wild pitch. Beaumont worked Pfiester for a pass, and Kelley sacrificed his men to third and second, respectively. It was an awful tough spot, with McGann up and a long fly sure to win the game. Chance dug a hole in the turf, thinking hard, then walked over and talked to Pfiester. Jack obeyed orders and passed McGann intentionally.

Critical Stage Is Passed.

This filled the bases with only one out, and Bowerman at bat. Chance sent his infield back to play deep for a double play, as Bowerman is a slow runner. Then he pulled his outfield closer in to double up Browne at the plate if he tried to score on a fly. A long fly would win anyway, and if one was hit to deep outfield it didn't matter whether it was caught or allowed to go safe, so far as today's game was concerned.

Two balls were called and the crowd was yelling madly. Then Jack stuck one over the plate and Bowerman swung at it. It popped in the air back of the plate and John Kling squeezed it. The tension was removed, for now it required a hit or an error to bring victory. Chance then sent his outfielders back again, and it was well, for Ritchey soaked one on the nostril and drove it on a line into the gathering darkness of center field. But Hofman was on it like a hawk, and, tearing in, caught the ball a foot or two from the ground.

Defeat averted once, the Cubs started another winning effort. One out in the seventeenth, Schulte singled to left and Chance drove him to third with a liner into right which Browne barely missed spearing. Here was a chance, but Steinfeldt slammed the first ball pitched to Sweeney, who made a perfect throw to the plate and cut off Schulte with what would have won the game.

Again the Doves Flutter.

Howard's fly to left closed Chicago's last opening. Once more the Doves threatened in their last half. Dahlen drew a pass, and was sacrificed ahead by Sweeney. Lindaman also was passed. If Pfiester had to lose he was not going to give his rival the glory of winning his own game with a hit. Browne hit to Evers, advancing both runners a notch, and Beaumont drove another grounder at the Trojan, who scooped it and tossed him out at first.

That was enough for O'Day, and he sent everybody home. Score:

CHICAGO.

	AB	R	BH	TB	SB	SH	SB	PO	A	E
Evers, 2b	3	0	1	0	0	0	1	3	3	0
Hofman, cf	5	0	0	0	0	1	1	2	0	0
Schulte, rf	5	0	1	1	0	0	0	2	0	0
Chance, 1b	6	0	3	3	1	0	0	21	1	1
Steinfeldt, 3b	5	0	1	1	0	1	0	1	5	0
Howard, lf	5	1	1	4	0	0	0	4	0	0
Kling, c	4	0	0	0	0	0	0	3	0	0
Tinker, ss	5	0	0	0	0	0	0	3	5	0
Pfiester, p	6	0	0	0	0	0	0	0	5	0
Totals	55	1	6	9	1	2	1	51	22	1

BOSTON.

	AB	R	BH	TB	SB	SH	SB	PO	A	E
Browne, rf	5	0	2	2	0	0	0	3	0	0
Beaumont, cf	7	1	1	1	0	0	0	7	0	0
Bates, lf	6	0	1	1	0	0	0	1	0	0
Kelley, lf	0	0	2	2	1	1	0	5	0	0
McGann, 1b	5	0	0	1	1	0	1	14	3	1
Bowerman, c	5	0	0	0	0	0	0	8	5	0
Ritchey, 2b	4	0	0	0	0	0	0	3	6	0
Dahlen, ss	5	0	1	1	0	0	0	2	6	1
Sweeney, 3b	5	0	1	1	0	0	0	1	1	0
Lindaman, p	6	0	0	0	0	0	0	0	4	0
Totals	54	1	9	9	2	1	1	44	25	2

Chicago	0	0	0	0	0	0	0	0	0—1
Boston	0	0	0	0	0	0	0	0	0—1

Home run—Howard. Struck out—By Pfiester, Bates, Browne, Bowerman, Sweeney, McGann, Lindaman. By Lindaman—Kling, Pfiester, Tinker (2). Double play—Steinfeldt-Chance. Hit by pitcher—Hofman, Steinfeldt. Time—3:17. Umpire—O'Day.

NOTES OF THE CUBS' GAME.

Brown or Fraser will work Friday against the Doves.

Today's extra inning draw will not be played off until the next trip.

The Cubs are dated for three more games here—Friday, Saturday and Monday.

Manager Kelley took Bates' place in left field after Johnny had gone to bat once and struck out helplessly in front of Pfiester's left handed benders.

Attempt to arrange an exhibition game for the Cubs with Providence at Rocky Point, R. I., next Monday fell through, and instead the boys will take a day off.

Howard won a pair of $4 shoes with his home run. It is not often a left handed batsman drives a ball over the fence, although it is an easier feat for right handed swatters.

In the sixteenth inning, just before he lined a fly to Hofman with the bases full, Ritchey poled one over the left field fence, but the wind blew it foul by a couple of feet only. Otherwise the game could have stopped right there.

Moran's spiked shin is healing as fast as could be expected and he could catch now in a pinch, but it would be risky. Chance has four catchers with him to guard against mishaps. The other Cub limpers are recovering as fast as their work will let them.

Rain began falling heavily just as Browne stepped to bat for the second half of the first inning and the open faced stands were deserted in a trice. It poured intermittently for twenty-eight minutes, then the sun came out as suddenly as it had disappeared and began repairing the wet damage.

Ritchey made the swellest play of the day when he robbed Tinker of a sure hit in the fifth inning. It was a liner between first and second. Ritchey jumped high and sideways at the same time, struck out the ball and pinched the ball, holding it as he fell. There were two out and no one on bases when it happened.

Before the game Manager Chance called his Cubs to his room and gave them a ten minute curtain lecture from which they emerged on tiptoe. What the F. L. said never may be known, but that it was something warm may be guessed from the fact his face was covered with perspiration, and it was not a warm day either.

ST. LOUIS DEFEATS NEW YORK.

Bungling Hits and Bunched Errors in the Eighth Inning Settle Seven to Five Contest.

New York, June 4.—Bungling hits and bunched errors in the eighth inning by the New York players gave the game to St. Louis today. Score:

St. Louis.	R	H	P	A	E
Shaw, cf	1	2	2	1	0
Byrne, 3b	1	1	3	2	0
Murray, rf	1	1	3	0	0
Delehanty, lf	1	0	1	0	0
Koney, 1b	2	0	11	0	0
Hostetter, c	1	2	4	1	1
O'Rourke, ss	0	2	1	2	2
Gilbert, 2b	0	0	1	2	2
Salee, p	0	0	0	2	0
Totals	7	9	27	10	4

New York.	R	H	P	A	E
Shannon, lf	0	0	1	0	2
Turner, 1b	0	1	11	2	0
Donlin, rf	1	1	2	0	0
Seymour, cf	1	2	1	0	0
Needham, c	0	0	3	1	0
Snodgrass, c	0	1	1	0	0
Devlin, 3b	0	0	2	2	2
Doyle, 2b	1	1	1	3	0
Bridwell, ss	0	2	1	5	1
Taylor, p	0	1	1	3	0
Crandall, p	0	0	0	0	0
*Nicklin	1	0	0	0	0
†Merkle	0	1	0	0	0
Totals	3	9	24	16	5

*Ran for Needham in the eighth.
†Batted for Taylor in the eighth.

St. Louis	1	0	0	0	0	0	0	0	0—1
New York	1	0	0	0	0	0	0	0	0—1

Two base hits—O'Rourke, Needham. Three base hits—Shaw, O'Rourke, Donlin. Hits—Off Taylor, 8 in 8 innings. Sacrifice hit—Hostetter. Stolen bases—Gilbert, Murray, Byrne, Bridwell, Doyle, Seymour. Base on balls—Off Crandall, 1. Struck out—By Taylor, 6; by Crandall, 1; by Salee, 2. Wild pitch—Taylor. Time—2:00. Umpire—Rudderham.

Pittsburg, 6; Philadelphia, 3.

Philadelphia, Pa., June 4.—Pittsburg batted Moren's curves hard today and had little difficulty in defeating Philadelphia. Both teams fielded poorly. Roy Thomas, formerly with Philadelphia, signed with Pittsburg today and played his first game. Score:

Pittsburg.	R	H	P	A	E
Thomas, cf	1	2	2	0	0
Leach, 3b	1	1	3	0	1
Clarke, lf	2	3	3	0	0
Wagner, ss	1	1	2	5	1
Abby, 2b	0	2	0	1	0
Kane, 1b	1	2	10	0	1
Wilson, rf	0	1	1	2	1
Gibson, c	0	1	8	0	0
Camnitz, p	0	0	0	2	0
Totals	6	13	27	10	4

Philadelphia.	R	H	P	A	E
Knabe, 2b	1	1	5	4	0
Titus, rf	0	1	0	0	0
Magee, lf	0	1	1	0	1
Osborne, cf	0	1	0	1	0
Bransfield, 1b	0	2	9	0	0
Doolin, ss	0	0	1	4	2
Jacklitsch, c	0	2	8	2	1
Moren, p	1	2	1	0	0
Totals	3	7	27	11	4

Pittsburg	1	0	0	1	0	0	0	0	4—6
Philadelphia	1	0	1	0	1	0	0	0	0—3

Two base hits—Leach, Clarke, Knabe. Three base hit—Clarke. Sacrifice hit—Abbattichio. Stolen bases—Thomas, Abbattichio. Struck out—By Camnitz, 2; by Moren, 5. Double play—Wilson-Gibson. Bases on balls—Off Camnitz, 2; off Moren, 4. Hit by pitcher—By Camnitz, 1. Wild pitches—Moren, 2. Time—1:55. Umpires—Klem and Emslie.

Cincinnati, 6; Brooklyn, 1.

New York, June 4.—McIntyre's wildness enabled Cincinnati to score six runs on five hits today and to defeat the Brooklyn team 6 to 1 on its home grounds. The locals made three costly errors as well. Score:

Cincinnati.	R	H	P	A	E
Hurgina, 2b	1	1	2	1	0
Kane, cf	1	0	4	1	0
Lobert, 3b	1	0	1	3	1
Mitchell, rf	2	1	0	0	0
Gansel, lb	0	2	12	0	0
Schlei, c	0	0	6	0	0
Brain, lf	0	0	2	0	0
Hulswitt, ss	0	0	0	3	0
Coakley, p	0	1	0	2	0
Totals	6	5	27	9	1

Brooklyn.	R	H	P	A	E
Hummell, lb	0	2	9	0	0
Sheehan, 3b	0	0	1	3	0
Lumley, rf	1	1	1	0	0
Jordan, lb	0	0	8	1	0
Lewis, ss	0	1	0	5	2
Patten, 2b	0	1	0	4	0
Maloney, cf	0	0	1	0	0
Bergen, c	0	0	8	3	0
McIntyre, p	0	1	1	1	1
Totals	1	6	27	16	3

Cincinnati	2	0	2	0	1	0	1	0	0—6
Brooklyn	0	0	0	1	0	0	0	0	0—1

Two base hits—Gansel, Lumley. Three base hits—Ganzel, McIntyre. Sacrifice hits—Kane, Lobert. Stolen bases—Mitchell (3), Hummell. Double play—Patten-Sheehan-Bergen-McIntyre. Bases on balls—Off McIntyre, 5; off Coakley, 1. Struck out—By McIntyre, 6; by Coakley, 3. Time—1:34. Umpires—Rigler and Johnstone.

MINOR LEAGUE STANDINGS.

AMERICAN ASSN.	W.	L.	Pct.
Indianapolis	28	16	.636
Toledo	25	17	.595
Louisville	27	20	.574
Columbus	23	22	.511
Minneapolis	21	21	.500
Milwaukee	21	22	.488
Kas. City	20	24	.455
St. Paul	11	22	.256

THREE EYES LEAGUE	W.	L.	Pct.
Dubuque	17	8	.680
Springfield	16	9	.640
Ced. Rapids	13	12	.520
Decatur	14	14	.500
Rock Island	13	13	.500
Peoria	13	16	.448
Bloomington	11	17	.393
Clinton	10	18	.357

Yesterday's Results.

AMERICAN ASSOCIATION.
Toledo, 9; Indianapolis, 5.
Kansas City, 4; Milwaukee, 0.
Louisville-Columbus, rain.

THREE EYES LEAGUE.
Rock Island, 4; Cedar Rapids, 2.
Peoria, 7; Bloomington, 3.
Clinton, 4; Dubuque, 3.
Springfield, 2; Decatur, 1.

CENTRAL LEAGUE.
South Bend, 3; Dayton, 1.
Evansville, 8; Wheeling, 1.
Zanesville, 7; Terre Haute, 0.
Grand Rapids, 4; Fort Wayne, 2.

CENTRAL ASSOCIATION.
Quincy, 5; Kewanee, 3.
Jacksonville, 2; Waterloo, 0.
Burlington, 3; Oskaloosa, 1.
Keokuk, 8; Ottumwa, 0.

WESTERN LEAGUE.
Pueblo, 4; Sioux City, 3 [ten innings.]
Pueblo, 5; Sioux City, 4 [second game.]
Denver, 12; Des Moines, 1.
Lincoln, 7; Omaha, 3.

SOUTHERN LEAGUE.
Mobile, 8; Birmingham, 2.
Little Rock, 8; Montgomery, 1.
New Orleans, 9; Nashville, 8.
Atlanta-Memphis, rain.

SOUTHERN MICHIGAN LEAGUE.
Bay City, 2; Tecumseh, 0.
Jackson, 6; Battle Creek, 5 [ten innings].
Lansing, 3; Flint, 2.
Kalamazoo, 6; Saginaw, 0.

EASTERN LEAGUE.
Providence, 3; Jersey City, 1.
Newark, 7; Baltimore, 1.

EASTERN ILLINOIS LEAGUE.
Pana, 6; Charleston, 2.
Vincennes, 6; Shelbyville, 1.
Danville, 6; Mattoon, 1.

ILLINOIS-MISSOURI LEAGUE.
Galesburg, 5; Macomb, 0.
Monmouth, 3; Canton, 2.
Havana, 22; Hannibal, 1.

NORTHERN LEAGUE.
Duluth, 5; Brandon, 2.
Fargo, 4; Winnipeg, 3.

SOX AND BROWNS EACH WIN

Walsh Loses First Game by Wild Pitch Into Grand Stand.

SMITH CRACKS HIS HOODOO.

Wins Fierce Battle with Waddell Lasting Eleven Innings.

Standing of the Clubs.

	W.	L.	Pct.		W.	L.	Pct.
Cleveland	23	18	.548	Detroit	20	19	.512
Philadelphia	22	19	.537	CHICAGO	19	20	.487
St. Louis	22	20	.524	Washington	18	22	.450
New York	20	19	.513	Boston	19	25	.432

Yesterday's Results.

St. Louis, 2; Chicago, 1 [first game].
Chicago, 2; St. Louis, 1 [second game].
Cleveland, 10; New York, 1.
Boston, 2; Detroit, 1.

Games Today.

Washington at Chicago.
Philadelphia at St. Louis.
Boston at Detroit.
New York at Cleveland.

BY CHARLES DRYDEN

St. Louis, Mo., June 4.—[Special.]—Following the usual procedure in such cases, the White Legs and Brown Legs halved today's double header. Walsh lost the first game, 2 to 1, with a wild pitch that bounded ungracefully into the grand stand in the fifth stanza. That fatal squirt he put on the celebrated double shoot—à la Dick Merriwell—broke the tie count and gave the locals the game. Big Jack Powell came back to earth and put it all over the Sox with seven swats, three of which were copped by Timber Jones. The fact was our lumber king scored all the runs in both combats, enjoyed five hits, and made a number of highly important catches.

Piano Smith cracked his hoodoo, 2 to 1, in the second affair, which went eleven rounds, and Waddell gave him an awful battle. It was not the Rube's fault he took the short end. He whiffed eleven Sox and was whacked ten times. At that he would have been the white haired boy but for some bonehead base running by Hoffman in the ninth round. Smith lacked control, walking seven men, and the Browns got to his repertoire for ten long and short knocks.

Long Swat by Williams.

Williams put the ball over the fence for the only local tally in the third. Our gallant athletes tied her up in the sixth, and Timber Jones was in the thick of it. He singled and stole, and Anderson shoved Timber home with an opportune swat. Then the battle raged until the Sox forged to the front in the eleventh. The hits of Hahn, Jones, and Donohue turned the trick. Jiggs batted the Lumber King home with the third swat in that set, but the Browns were not done with the unlucky Smith.

The last half of the eleventh was the meat of the whole business. Such doings never have been seen in these or any other parts. McAleer's people had the bases full, with none out, and the wily Jones fooled them. He changed pitchers twice and got away with it. Those amazing and awe inspiring doings came off in this wise: Ferris pried open the last half of the eleventh with a clean single. Spencer bunted to first and Donohue threw to second too late for a force play. Criss batted for Waddell and bunted safely, filling the bases. Schweitzer was put on to run for Spencer, and Dineen, the regular little runner, took the track for Criss, while Ferris, at third, was supposed to be able to trot the treat for himself. What did Jones do but yank Doc White out of the corner of the lot, where he was waiting for the 'bus, and the gentle dentist struck out the terrible Stone with the bases full. McAleer then got foxy and sent Stephens, a right hander, to bat for Hoffman. As it was his next move, Jones called in Walsh and he struck out Stephens, the bases still loaded.

Ends the Grueling Struggle.

Then appeared J. Williams, home run swatter. James poled a liner over first, but not too high for Donohue. The ball popped into his mitt and the great battle was ended, leaving three Browns stranded.

Manager Jones said tonight he would protest the first game on Evans' decision at third and the Dick Merriwell wild pitch that squirted into the stand.

Powell got along all right with the Windy City sluggers until the fourth. Tannehill led in the third with a double, but the rest could not bring him through. In the fourth F. Jones placed a two bagger in right field and Davis sacrificed his chief to third. Anderson's long fly sent in a run. Donohue tore off another double and Parent struck out. In the local half Hoffman dumped a ball along the line that refused to roll foul. Williams' single placed Hoffman on third and he tallied on Hartsell's safety. C. Jones sacrificed. Parent threw the Jones rap to the plate and Sullivan chased Williams back to third. Sully touched Hartsell on the bag and then tagged Williams. Evans called Williams out and the Sox put up a lengthy holler.

When peace was resumed Ferris was thrown out by Parent. Three hits in a row for one run was pretty hard sledding for the Browns, but they had broken the ice.

In the fifth Walsh wild pitched the locals into the lead. Stephens started with a single. Powell hit to Walsh, whose high throw for the force pulled Parent off the bag, but Freddie got Powell at first. With Stone up, Walsh smote the plate with a spit ball that squirted into the grandstand. Stephens scored. Stone then grounded to Davis and Hoffman skied to center.

Chucked Out on Steal.

One gone in the sixth, Timber Jones made his third hit, but was chucked out stealing for the second time. Davis followed with a sizzler through the box, but Anderson forced him. Donohue started the seventh with a safety. Parent struck out. Tannehill skied to right and Donohue was pegged stealing. Dougherty batted for Sullivan in the eighth and swiped a grounder to T. Jones, Walsh lined to Ferris, and Hahn was tossed out by Stephens.

Shaw took Sullivan's place behind the bat in the eighth. Stone, the first man up, stung a safety to center, and Hoffman bunted him down. Williams drew the first pass of the day from Walsh. Hartsell flied to center, C. Jones bumped to Walsh for the third out. Starting with F. Jones, three Sox subsided in succession in the ninth. Score:

CHICAGO.

	AB	R	BH	TB	BB	SH	SB	PO	A	E
Hahn, lf	4	0	2	2	0	0	0	2	0	0
F. Jones, cf	4	1	3	4	0	0	0	2	0	0
Davis, 2b	3	0	1	1	0	1	0	1	3	0
Anderson, rf	3	0	2	3	0	1	0	1	0	0
Donohue, 1b	4	1	2	2	0	0	0	10	1	0
Parent, ss	3	0	0	0	0	0	0	3	5	0
Tannehill, 3b	4	0	1	2	0	0	0	0	3	0
Sullivan, c	3	0	0	0	0	0	0	4	3	0
Shaw, c	0	0	0	0	0	0	0	0	0	0
Waddell, p	3	0	0	0	0	0	0	0	3	0
*Dougherty	1	0	0	0	0	0	0	0	0	0
Totals	35	2	11	14	0	2	0	27	18	0

*Batted for Sullivan in eighth.

ST. LOUIS.

	AB	R	BH	TB	BB	SH	SB	PO	A	E
Stone, lf	4	0	1	1	0	0	0	2	0	0
Hoffman, rf	4	0	1	1	0	0	0	2	0	0
Williams, 2b	3	0	1	1	0	0	0	5	4	0
Hartsell, ss	4	0	1	1	0	0	0	1	2	0
C. Jones, cf	3	0	0	0	0	0	0	2	0	0
T. Jones, lb	3	0	0	0	0	0	0	12	0	0
Ferris, 3b	3	0	1	1	0	0	0	2	0	0
Spencer, c	3	0	0	0	0	0	0	5	0	0
Powell, p	3	0	0	0	0	0	0	1	0	0
Totals	29	2	7	7	1	0	0	27	11	0

Chicago	0	0	0	1	0	0	0	0	0—1
St. Louis	0	0	0	1	0	0	0	0	1—2

Two base hits—Tannehill, F. Jones, Donohue. Struck out—By Powell, 3; Walsh, 7. Bases on balls—Off Powell, 1; off Walsh, 1. Double plays—Hartsell-Williams-T. Jones; Davis-Parent-Donohue. Left on bases—Chicago, 8; St. Louis, 6. Wild pitch—Walsh. Time—1:30. Umpires—Evans and Hurst.

Reuben Cheered in Second.

Hard and prolonged howling greeted Mr. Waddell as he strode to the slab. He quickly disposed of Hahn and Jones, but Davis poled a two bagger. George tried to steal third as Anderson drew the fourth ball and Spencer pegged the veteran sliding into the bag.

Stone opened on Smith a wallop that would have bumped the scoreboard but for a dandy catch by Timber Jones. Hoffman walked and took second on the out of Williams. A pass to Hartsell made things look bad for a minute, but Smith got out of the hole by nipping Hoffman off second and throwing him out at third.

The Browns threatened in the second, tickling Smith for a couple of swats, but the mighty Waddell fanned out, retiring the side. Stone gave our boss in center another difficult catch in the third and Hoffman was easy for Parent. Up came Williams and spanked the ball over the right field fence for a homer. When the applause subsided Hartsell tapped to Davis.

After F. Jones whiffed in the fourth, Rube stung Davis on the heel with a pitched ball. Anderson whaled to Ferris for a double play that snuffed out the side. Tannehill scratched a safety in the fifth after two were out and Sullivan fell a victim to Waddell's wiles. Rube drew a pass to start the local fifth. Stone flied to Parent, but Hoffman copped a single over second. Up came Williams, the noted pinch hitter, and bumped to Parent at the bag for a fast double play.

Sox Tie in Sixth.

The Sox rallied in the sixth and tied her up after two were gone. Smith struck out and Hahn was easy for Rube. F. Jones singled and stole and Davis drew a pass. Anderson speared the first ball pitched into left, scoring Jones and sending Davis to third. Donohue was thrown out by Ferris on a close play at first.

More spicy doings came off in the home sixth. Hartsell, first up, walked. Donohue fumbled C. Jones' bunt, and T. Jones fouled to Sullivan. Ferris struck out, and Spencer forced C. Jones. A good start for the Sox blew up in the seventh. Parent walked, and Tannehill bunted him to second. Sullivan lined a fly to Williams.

Waddell put on a full head of steam and whiffed Smith for the third straight time. Had the piano mover worn his speckled weskit he might have swatted one. For the fourth time in succession Smith walked the first man up, Waddell getting away on a pass in the seventh. Stone sacrificed. Hoffman fouled out, Williams walked, and Hartsell forced Rube on a lap to Parent. F. Jones walked, after one gone in the eighth. Davis struck out, and, with Anderson up, Spencer nailed Jones stealing.

In the Browns' half C. Jones singled. T. Jones flied to center, and Ferris hit safely, sending C. Jones to third. Tannehill laid for Spencer, whose gentle tap to Lee wiped out the side in a double play via second base. Anderson's clean hit opened the eighth. Donohue was No. 10 on Rube's strike out list. Anderson tried for third on a wild pitch, but slowed up at second, and Spencer winged him out. Parent walked, and was stopped stealing. After Waddell fanned in the local half, Stone and Hoffman singled. Stone reached third, and Hoffman was nailed at second by Anderson trying to stretch the hit. Williams died to center after fouling one over the fence.

Jones Scores Winning Run.

Hahn's single started the eleventh, and Jones forced him. Davis tore off a safe one, but Anderson popped a fly to left. Donohue shot a single into Stone's garden that put Jones across with what proved the winning run. Score:

CHICAGO.

	AB	R	BH	TB	BB	SH	SB	PO	A	E
Hahn, lf	5	0	2	2	1	0	0	2	0	0
F. Jones, cf	4	2	1	1	0	0	0	3	0	0
Davis, 2b	4	0	2	3	1	0	0	2	3	0
Anderson, rf	5	0	2	2	1	0	0	1	0	0
Donohue, 1b	5	0	1	1	0	0	0	10	1	0
Parent, ss	5	0	0	0	1	0	0	1	3	0
Tannehill, 3b	3	0	1	1	0	0	0	1	3	0
Sullivan, c	4	0	0	0	0	0	0	3	1	0
Smith, p	4	0	0	0	0	0	0	0	3	0
White, p	0	0	0	0	0	0	0	0	0	0
Walsh, p	4	0	0	0	0	0	0	0	2	0
Totals	45	2	8	9	3	0	0	33	16	0

ST. LOUIS.

	AB	R	BH	TB	BB	SH	SB	PO	A	E
Stone, lf	5	0	1	1	0	1	0	2	0	0
Hoffman, rf	5	0	2	2	1	0	0	1	0	0
Williams, 2b	3	1	1	1	1	0	0	2	3	0
Hartsell, ss	4	0	0	0	1	0	0	1	3	0
C. Jones, cf	4	0	1	1	0	0	0	2	0	0
T. Jones, 1b	4	0	1	1	0	0	0	10	0	0
Evans, 3b	4	0	0

STOCKS LOWER ON SELLING

Sharp Declines Recorded in Some Leading Issues.

STEEL SHARES ARE WEAKER.

Reports as to Coming Tariff Revision Cause Recessions.

[FROM THE NEW YORK TIMES FINANCIAL LEADER.]

NEW YORK, June 4.—[Special.]—Ever since the authorization several weeks ago of the Union Pacific bonds, which were formally disposed of today to local and foreign banking houses, the speculative element in Wall street has been firmly of the opinion that the stock market would show strength until this issue was brought out.

It proceeded upon the assumption plainly enough that a good stock market was essential to the success of any offering of bonds, and it took it for granted that those in charge of the negotiations both as representatives of the railroads and of the banking houses would view the matter in the same light. It followed complacently therefore the long rise in stocks and was at no time disconcerted by intervening recessions.

Prices Show Losses.

Pursuing this line of reasoning to its proper conclusion this same element of the financial community decided this morning that the bonds having been sold there no longer existed the former reasons for a strong stock market, and assuming that the support previously accorded to Union Pacific in particular would be withdrawn it proceeded at once to take profits and to initiate operations for the fall.

The course of prices through the day seemed to bear out this theory, for from a comparatively orderly decline in the early part of the day the market ran later into a period of urgent selling which continued up to the close, when such losses as 4 points in Union Pacific and 3 points in Reading and St. Paul were registered. All active shares approximated those declines, but elsewhere the losses were confined to fractions.

Some of the weakness in the steel stocks was attributed to statements in the morning newspapers to the effect that tariff revision would be more than nominal if Mr. Taft were elected, but in no other phase of the day's news was there to be found anything explanatory of the stock market movement. Unofficial reports from the crop country were unusually good and supplementing them was the Ohio state report placing the condition of wheat on June 1 at 94, as against 92 on May 1, and 77 a year ago.

Gold Exports Near End.

Of importance especially at the moment was the announcement of a reduction in the German bank rate from 5 per cent to 4½ per cent. This is the fifth cut made by the bank during the present year, which it entered with the record discount of 7½ per cent. The immediate effect of this announcement upon the foreign exchange market was a break in demand sterling, and it is now practically certain that the gold export movement to Germany is almost if not quite at an end. Open market discounts also fell at Paris, and the ease in money abroad is becoming pronounced. Rates here were unchanged, the local banks reported another addition to their gains from the government, bringing the total from Friday last to $1,984,000.

Money on call easy, 1¼@2% per cent; ruling rate, 1½; closing bid, 1½; offered at 1¾. Time loans easy and more active on declines; 60 days, 2¼ per cent; 90 days, 2½; 6 months, 3¼ to 3¾. Closing: Prime mercantile paper, 3½@4 per cent. Sterling exchange easier, with actual business in bankers' bills at 486.90@487 for demand and at 485.35@485.50 for 60 day bills. Commercial bills, 485¾. Bar silver, 52¾. Mexican dollars, 47. Government bonds steady. Railroad bonds heavy.

NEW YORK STOCK TRANSACTIONS.

Description.	Sales.	Open.	High.	Low.	Close. June 4	June 5
Allis-Chal.	200	9¼	9¼	9¼	9¼	9¼
do pfd	100	27	27	26	26	26½
Amal. Cop.	21,750	66¼	68¼	65	65¼	66¼
Am. Agi. Chem.	1,200	22¾	23¼	22¼	22¾	23
Am. Beet Sugar	400	20	20	19	19	20
Am. Can	400	5	5	5	5	
do pfd	200	56	58	55	56	56
*Am. Car & Fdy.	1,800	84¾	84¾	84	84	85¼
do pfd	100	98	98	98	98	98
Am. Cot. Oil	800	31	31	30¾	30¾	30¾
Am. Hide & L.	100	7	7	7	7	7
do pfd	1,400	27¼	27¾	27	27	27¾
Am. Linseed	100	10	10	10	10	
Am. Locos.	1,700	50	50¼	49	49	49¾
Am. Smelting	26,000	75¾	75⅞	74¼	73¾	75⅞
do pfd	110	98¾	98¾	98½	98½	98¾
Am. Sel. Pdy. etf.	100	94	94	94	94	94
Am. Sugar	3,500	128⅜	128⅜	127¾	127¾	128
Am. Tel. & Tel.	500	118	118	118	118	118
Anaconda	3,600	42	42¾	41½	41⅝	42⅜
Atch.	5,900	82¼	82¾	80¾	81	82¼
do pfd	200	92½	92½	92¼	92¼	93
B. & Ohio	1,300	89¾	89¾	88½	88½	90⅜
Beth. Steel	100	43	43	43	43	43
Beth. Steel pfd	100	43	43	43	43	43
B. R. T.	6,125	48⅜	48⅞	47⅜	47½	48⅝
Can. Pac.	1,700	160⅜	162	158	158¾	161¾
Cent. Leather	200	24¾	24¾	23¾	23½	25
Ches. & Ohio.	7,800	45¾	45¾	44¼	44½	45¾
Chgo. & Alton	600	22¾	22¾	22¼	22¼	22¾
C. G. W.	900	7¾	7¾	7¼	7¼	7¾
Do pfd. B	100	9¾	9¾	9¾	9¾	9¾
Do deb.	100	49¾	49¾	49¾	49¾	
C., M. & St. P.	29,600	134	136⅜	131⅝	132	134½
Do rcts., 65 p. c. paid	114	123	123	123	123	
Do do pfd, 65 p. c. paid	110	143	143	143	143	
Chgo. & N. W.	1,100	164¾	164¾	152⅝	152⅝	155
C. C. C. & St. L.	100	58	58	58	58	58
C. F. & I.	3,100	28	28	26⅜	27⅛	27⅝
Colo. Sou.	1,200	31¼	31¼	31	31	31⅜
Do 1st pfd	200	50	50	50	50	50
C. H. C. & I.	100	20¼	20¾	20¼	20¼	20⅝
Corn. Gas	1,000	124½	124½	123	123	124¾
Corn. Prod. Refg	900	16	16	15¾	15¾	16
Do pfd	100	70¾	70¾	70¾	70¾	70¾
Del. & H.	400	161⅞	161⅞	160	159	160
Del. L. & W.	200	34¾	34¾	34	33	35
Dis. Sec.	500	35	35	33½	33½	35⅛
Erie	10,300	23⅜	23⅝	22¼	22¼	23⅜
Do 1st pfd	600	41¾	42	41¼	41¼	42
Do 2d pfd	100	28¾	28¾	28¼	28¼	28¾
Gen. Elec.	100	137	137	137	137	138¾
Gen. Motors	200	39	39	39	39	39
Do pfd	100	98	98	98	98	98
Gt. Nor. Ore etf.	500	60¾	60¾	60¾	60¾	61⅝
Gt. Nor. pfd	10,420	132	132¾	130	130⅝	132
Gt. Wstn. Valley pfd	100	74	74	74	74	74
Ill. Cent.	600	138⅜	138¾	132	132	134¾
Do rites	400	4¾	4¾	4¾	4¾	4¾
Int. Met.	100	12	12	11¾	11¾	11¾
Do pfd	1,500	32	32¾	31¾	31¾	32½
Int. Paper	100	10	10	10	10	10¾
Do pfd	1,600	75	75	75	75	75
Int. Pump pfd	1,900	75¾	76⅜	75¾	76¼	76¾
Iowa Cent.	400	17¾	17¾	16	16	17¾
Do pfd	100	34¾	34¾	34¾	34¾	34
K. C. Sou.	300	24¾	24¾	24¾	24¾	25
Do pfd	200	56	56	56	56	57
L. & N.	1,100	109¾	110	108	108	110
Mackay	100	65	65	65	65	65
Manhattan	400	138⅝	138⅝	137⅞	137⅞	139
Mer. Mar.	400	7¼	7¼	7¼	7¼	7¼
Do pfd	100	22¾	22¾	22¾	22¾	22¾
Metropolitan	800	27	27	27	27	
Mex. Cent. ctfs.	110	16	16	16	16	16¼
Mex. N. Sou.	300	24¾	24¾	24¾	24¾	24¾
M. St. P. & S. S. M.	600	112	112	111¼	111¼	112¾
Mo. P.	1,200	93	93	87	87	88
Nat. Lead	9,600	66¾	67½	65¾	66¾	68¼
Nat. Bis.	400	85	85	84	84	85
Nat. Lead pfd	9,600	66¾	67½	65¾	66¾	68¼
Nat. R. R. Mex. 2d pfd	100	17	17	17	17	
N. Y. Air Brake	400	66	66	65	65	67¾
N. Y. C. & St. L.	600	104½	104½	103½	103½	105
2d pfd	100	72	72	72	72	
N. Y. C. & W.	1,300	41¾	41¾	40	40	40¾
North Am.	300	61¾	62	61¾	62	63¾
Nor. Pac.	32,840	136	136⅝	134	134½	136⅞
Do ctfs	1,045	125⅜	125⅜	125	122¾	124
Pac. Coast	700	78½	78½	78½	78½	79¾
Pac. Mail	600	26¾	26¾	25¾	25⅝	26
Penna.	9,700	121¾	121⅞	120⅜	120¾	121¾
P. C. C. & St. L.	100	74	74	74	74	74
Do pfd	100	98	98	98	98	
Pitts. Coal	400	19⅜	19⅜	19	19⅜	19¾
Pressed C. pfd	100	83	83	82¾	82¾	
Pull. Stf. Cars	100	87¾	87¾	87¾	87¾	87¾
Rdg.	150,900	114⅜	116¾	111⅞	111⅞	114⅝
Rep. Steel	200	26¾	26¾	26¾	26¾	26¾
Do pfd	1,270	89¾	89¾	88¾	88¾	89¾
St. Island	100	17½	17½	17½	17½	17⅝
St. Louis	1,200	86¾	86¾	86¾	86¾	87¾
St. L. & S. F. 1st pf'd	6	52	52	52	52	
St. L. & S. F. 2d pfd	900	50	50	50	50¼	51
St. L. & S. W.	100	16	16	16	16	16¾
Sloss. Shef.	1,300	61¾	61¾	50	50	52
So. Pac.	8,200	87¾	87¾	85¾	85¾	86⅝
Do pfd	100	118⅛	118⅛	118⅛	118⅛	118⅛
So. Ry.	1,900	17⅞	17⅞	17¼	17¼	18⅛
Tenn. Cop.	800	37¾	37¾	37	37¼	37¾
Tex. Pac.	400	27¾	27¾	27¾	27¾	27¾
Third Ave.	710	33½	33½	33	33	
Tol. Ry.	100	10	10	10	10	10
Tol. St. L. & W.	100	19¼	19¼	19¼	19¼	19¾
Do pfd	100	43¾	43¾	43¾	43¾	44¾
Twin City	100	91¼	91¼	91½	91½	
Un. Bag.	5	6	6	6	6	
Do pfd	100	57	57	57	57	
Un. Pac.	206,200	148	149	146	145¾	148¾
United Fdy.	100	24	24	21½	21½	24
Do pfd	100	40	40	40	40	40
U. S. Realty	200	48⅞	48⅞	48⅝	48⅝	
U. S. Rubber	200	25¾	25¾	25¾	25¾	25¾
Do 1st pfd	200	91	91	91	91	
U. S. Steel	84,622	35	36⅜	34¾	35⅜	36⅝
Do pfd	2,130	102¾	103¼	101¾	101¾	102¾
Utah Cop.	850	51	51	50	50¾	52
Va.-Car Chem pfd	100	90¾	90¾	90¾	90¾	
Wabash	900	11¼	11¾	11¼	11¾	12
Do pfd	1,800	24	24	23¾	24¼	25¾
Western Md.	200	11¼	11¼	11	11	
Westg. Elec.	800	50	50	50	50	51
Do 1st pfd	100	71	71	71	71	
Wis. Cent. pfd.	100	30	30	30	30	
Total sales, 679,300 shares.						

*Ex. div.

EXPRESS STOCKS.

Adams	169	161	U. S. Exp	70
American	190	205	Wells-Fargo	250

GOVERNMENT BONDS.

	Bid.	Asked.
United States 2s, reg	102¾	103¼
United States 2s, cpn	102¾	103¼

	Bid.	Asked.
United States 3s, reg	103	103½
United States 3s, cpn	101	101½
United States 3s, small	100½	
United States 4s, reg	120½	121¼
United States 4s, cpn	102¼	
United States Panama 2s, reg	102¼	

NEW YORK BOND SALES AND QUOTATIONS—

10 A. M. TO 5 P. M.

10000 Jap 4s	81¼	2000 L S-M S deb 4s	92½
10000 do 4½s	89½	8000 do 4s 1931	92¼
21000 do 2d 4½s	89¾	1000 L V-N Y 4½s	100½
10000 Va 6s B B ctfs	120¾	5000 Long I 1dg 4s	94½
1000 N Y City 4½s 1957	100¼	2000 L-N uni 4s	102⅝
75000 do	100¼	11000 Mex C con 4s	84¼@84⅜
1000 Am Dock 5s	109	8000 do 4s ctfs	84@84⅛
1000 Am Hide 6s	86	5000 do 1st inc	16½
2000 Am Ice 6s	70	31000 do ctfs	16¼@16⅜
147000 Am Tel-Tel	98	15000 M K-T 4½s	79¾@80⅜
8000 Am Tob 4s	72	20000 Mo Pac 4s	71½
11000 do 6s	100⅜	9000 do 5s 1917	99⅝@99⅞
22000 Atch g m 4s	98@98¼	6000 N R R Mex 4s	81
8000 do adj 4s	89	10000 N Y Air B 1st 6s	99
82000 do do stamped	87	2000 Met El 1st 6s	102¾
2000 do cv 4s	99¾	5000 do L S 5½s	80½
17000 do 5s	100⅜	1000 N Y G E L H-P 5s	81¾
10000 A C L 1st 4s	92⅝	10000 N Y N H-H cv 3½s	87
1000 B-O 4s	98½	10000 do cv 6s	127
3000 do W Va 4s	90¾	5000 do 1st paid	123¾
1000 do S W 3½s	89½	2000 do cv 6s	134½
44000 B R T 4s	75⅜	5000 do L S 3½s	80½
1000 B U El 1st	99	1000 N Y G E L H-P 6s	81¾
1000 Buf Gas 5s	99¼	14000 do 5s	98½@99
2000 Can So 1st 6s	106	10000 N Y N H-H cv 6s	127
5000 do 2d 5s	103¾	5000 do 1st paid	123¾
2000 Cent Lea 5s	94¼	2000 do cv 6s	134½
4000 C P 1st fdg 4s	96¼	5000 Nor Pac 4s	101¾
11000 C-O 4½s	101⅝	4000 do reg	101
5000 do R-A 1st	99	152000 do 4s ctfs	101¼@101⅜
101000 C R I & P gen 4s	86	1000 do 4s 1942	96
32000 do do 4s	96¼	4000 do cv 3½s 1915	91¼
7000 do 1ll 3½s	85¾	1000 N P-E 1st 4s	94½
25000 do do 4s	101¼	1000 do inc	46½
2000 C R I-P Rcy gen 4s	73¼	81000 Rdg g m 4s	98⅛@98⅜
18000 do R R 4s	66¾	22000 St L-S F 1st 4s	73¼@73⅝
4000 do col 5s	88¼	9000 St L S W 1st 4s	88¼@89
38000 do fdg 4s	87¼	8000 St P M-M 2d 6s	123
16000 Col Ind 1st 5s	102½	2000 S A Line 4s	91
2000 Colo Mid 4s	82¼	1000 So Pac fdg 4s	92
27000 Colo Sou 4s	78¾@79¼	1000 So Ry 4s	73½
6000 D-H cv 4s	99¼	5000 do 5s	104¼
2000 D-R G 4s	88½	5000 M-O col 4s	83¼
2000 Dis Sec 5s	75	2000 Tex-Okla 5s	102¾
25000 Erie cv 4s 2d	105	25000 Tex Pac 1st	108
8000 do g m 4s	77	1000 Tol St L & W 4s	80½@80⅝
1000 do prior lien 4s	90	262000 do cv 4s	91¼@92
1000 do pa col 4s	84½	106000 U P 1st 4s	99¼@99⅜
5000 E-Ind 5s	106	1000 do 1st 5s	104
1000 Gen Elec cv 5s	118¾	1000 do 2d 5s	92
28000 Gt Nor C B 4s	95¾@95⅞	5000 do 5s	105¼
4000 H-T C g m 4s	93	25000 do 4s	95¾@95⅞
81000 Int Met 4s	68¼	2000 do 20 4s	91
13000 Int R T 5s	100¼	1000 West Shore 1st 4s	103¼
10000 Int-Grt N 1st 4s	104	2000 W U 4½s	94¼
4000 do 2d ctfs	80	2000 Wis Cent 4s	85¼
11000 Int Paper 5s	80⅜		
1000 K-DM 1st 5s	100¼		
Total sales, $4,231,000.			

New York Curb Transactions.

	Sales.	Open.	High.	Low.	Close.
Am. Tob	330				
Bay State Gas	5,000	1 1-16	1¼	1 1-16	1¼
Boston Con	200	12¾	12¾	12	12
B. C. Cop	200	4¾	4¾	4¾	4¾
Butte Coalition	210	23¼	23¼	23¼	23¼
Cobalt Central	13,000	51½	51½	51	51½
Cumb. Ely	1,000	7¾	7¾	7¾	7¾
Dom. Coal	700	1⅝	1⅝	1⅝	1⅝
Davis-Daly	1,200	2¾	2¾	2¾	2¾
First Nat. Cop.	800	5¼	5¼	5¼	5¼
Hrcules	100	8¼	8¼	8¼	8¼
Goldfield Con.	3,800	5½	5½	5 7-16	5 7-16
Gn. Cananea	1,900	9½	9½	9	9
Gn. Gold Silver	100	5-16	5-16	5-16	5-16
Do pfd	400	1 3-16	1¼	1 3-16	1¼
La Rose	7,840	4¾	4¾	4¾	4¾
King Edward	200	7	7	7	7-16
Miami Cop	100	5¼	5¼	5¼	5¼
Micmac	1,500	3¼	3¼	3¼	3¼
Mines of Am	100	1 9-16	1 9-16	1 9-16	1 9-16
Nev. Con	400	12	12	12	12
Nev. Smelters	400	1¼	1¼	1	1
Nev. Utah	1,500	3 9-16	3¾	3½	3 9-16
Nipissing	2,110	7¼	7¼	7¼	7¼
North Butte Ext	12,700	9-16	9-16	9-16	9-16
Ohio Cop	100	2¾	2¾	2¾	2¾
Stand. Oil	600	602	602	599	599
Sun & Pitts	350	12¼	12¼	12¼	12¼
Tribullion	2,800	1 13-16	1¾	1 13-16	1 13-16
United Cop	1,200	7¾	7¾	7¾	7¾
Do pfd	100	28	28	28	28
Yukon Gold	1,100	3⅞	3⅞	3⅝	3⅝
Un. Pac. 4s w. i.	112,000	96¾	97¼	96¾	96¾

BID AND ASKED PRICES.

	Bid.	Asked.
American Writing Paper	1¾	2¼
Do pfd	17	27
Chicago Subway	20	20¼
Colonial Silver	¼	½
Consolidated Steamship	1 1-16	1⅛
Douglas Copper	3⅝	3¾
Dolores Limited	7	8
Ely Consolidated	15	15
Foster Cobalt	60	65
Giroux Copper	3¼	
Gold Hill Copper	9-16	
Havana Tobacco	8	11
Do pfd	16	19
International Salt	15	19
Manhattan Transit	2½	2¾
Mitchell Mining	2¼	2½
Mt. Kisco Ostrach	11-16	13-16
Stewart Mining	¾	
Trinity Copper	13¾	14½
Washington Ice	2	
White Knob Copper	¾	¾
Do pfd	3	4
Car	114	118
Coupler	30	40
Do pfd	95	110
Penn-Wyoming	85	87

IN THE BOSTON STOCK MARKET.

BOSTON, Mass., June 4.—[Special.]—It was a case midsummer dullness in the local market today. At the close the entire list showed losses running from fractions to a point or two. There were exceptions, as in the case of Calumet and Hecla, and some of the local industrials, such as Massachusetts Gas preferred and United States Coal. Granby was also a strong spot among the coppers. New York began to sell Steel common around noon, and continued to sell Union Pacific. American Telephone was fractionally higher on good buying, and there was a good demand for the convertible 4s around 86. Call loans, 2¼@2½ per cent; time loans, collateral, 3½@4¼ per cent; time loans, mercantile paper, 3½@4¼ per cent; clearing house loans, 2 per cent.

Description.	Sales.	Open.	High.	Low.	Close.
MINING.					
Adventure	2	1¾	1¾	1¾	1¾
Alloues	50	28¾	28¾	27¼	27¼
Amal. Cop.	7,504	66¾	68¼	65¾	66¼
Am. Zinc	100	20¾	20¾	20¾	20¾
Atlantic	280	16½	16½	16¼	16¼
Bost. Con.	1,200	12	12	12	12
Bost. & Corbin	150	15¾	16¼	15¼	15½
Butte Coalition	283	24	24	23¾	23¾
Cal. & Ariz.	90	100	100	106	106
Cal. & Hecla	1	675	675	675	675
Centennial	315	24	24	23½	23½
Con. Mercur	1,000	40	40	40	40
Cop. Range	45	73¾	73¾	72¼	72¾
Franklin	150	9¼	9¼	8½	9
Granby	1,200	102¾	104	102¾	103¾
Gn. Cananea	650	10¼	10¼	9¾	9¾
Isle Royale	195	19¼	19¼	19	19
La Salle	535	14¾	14¾	14¼	14½
Michigan	50	9	9	9	9
Mohawk	989	60	60	57¾	57¾
Mont. & C.	200	61	61	61	61
North Butte	3,133	67	67	65¾	65¾
Old Colony M.	200	50	50	50	50
Old Dom.	50	55¼	55¼	55½	55½
Osceola	5	91	91	91	91
Parrott	100	21¼	21¼	21¼	21¾
Quincy	10	86	86	85	85
Shannon	350	14¼	14¼	13¾	13¾
Tamarack	5	60	60	60	60
Trinity	154	18½	18½	18	18⅛
United Cop.	15	7¾	7¾	7¾	7¾
U. S. Smelters	1,017	37¾	37¾	37¾	37½
Do pfd	127	81¾	82	81¾	81¾
Utah Cop.	25	51¾	51¾	51¼	51¾
Utah Con.	565	4¾	4¾	4¼	4¼
Victoria	100	5¾	5¾	5¾	5¾
OTHER STOCKS.					
Am. Pneu. svc.	185	7¼	7¼	7¼	7¼
Do pfd	610	16½	18½	17	17¾
Am. Agl. Chem.	1,150	23¾	23¾	22	23
Do pfd	7	87	87	87	87
Am. Tel. & Tel.	697	118	118	117¾	118
Edison	28	212	212	212	212
Mass. Gas	91	54¼	54¼	53¾	54
Do pfd	60	85¾	86	85¾	86
N. E. Tel.	50	111	111	110	110
Pullman	1	128	128	128	128
Reece	10	9¾	9¾	9¾	9¾
Seattle Elec.	85	73	73	73	73
Do pfd	5	97	97	95	95
Swift & Co.	61	102	102	101¾	101¾
United Fruit	916	144	144	143¾	143¾
United Shoe	2,100	57¾	58	56¾	56¾
Do pfd	8	28	28	28	28
U. S. Oil	2,762	24¼	24¾	24¼	24¾
Boston Elev	1	128	128	128	128
Bost. & Albany	8	200	200	200	200
Bost. & Maine	80	128	128	128	128
Bost. & P	2	288	288	288	288
Bost. Sub. pfd	150	55	55	53	53¾
Chgo. Jct. pfd	40	111	112	110	110
Fitchburg pfd	70	128	128	127	127
Mass. Elec. pfd	10	44¼	44¼	44¼	44¼
N. Y. N. H. & H.	73	137½	137½	136	136
Old Colony R. R.	7	184	184	184	184
W. End. St. R. R.	176	83¾	84	83¾	83¾
Do pfd	9	101	103	101	103

MONEY AND EXCHANGE.

Money on Chicago collateral security, 4@5 per cent; commercial paper, 4@5 per cent; Chicago clearings, $37,838,739.

New York exchange sold at 45c premium. Foreign exchange was quoted dull.

Sterling—	Demand.	60 days.
Actual	4.87¼	4.85½
Commercial	4.86¾	4.84¾
Paris francs—		
Actual	5.15	5.19¾
Commercial	5.16¼	5.20
German marks—		
Actual	95 9-16	94 11-16
Commercial	95 7-16	95 9-16

TREASURY BALANCES.

WASHINGTON, D. C., June 4.—Today's statement of the treasury balances in the general fund, exclusive of the $150,000,000 gold reserve, shows:

Available cash balance	$240,202,398
Gold coin and bullion	23,073,264
Gold certificates	40,060,450

PLEDGE LARGE SUM FOR BOYS.

Subscriptions to Young Men's Christian Association Anniversary Fund Are Rapidly Coming In.

Subscriptions have been received during the last few days for the Young Men's Christian association anniversary fund amounting to $17,250. The total sum new pledged is $367,078.50. The canvass will be steadily followed, as it is important to reach the total sum desired at as early a date as possible. The committee is receiving much encouragement in its canvass, and many friends of the association have indicated their desire to contribute to the fund.

IN THE WORLD OF FINANCE

Shipments of Currency Indicate Approach to Normal Business.

U. P. BONDS ON THE MARKET.

Steel Corporation Official Explains Cut in Prices of Bars.

The returns from the principal receiving and shipping banks of Chicago for the month of May indicate the outward movement of currency exceeded receipts by $407,912. This compares with an excess of shipments amounting to $2,907,420 for May last year.

The movement of money continues to reflect the changed conditions in business compared with 1907. Up to this time last year general business was at approximately the high level. Chicago banks, instead of having money from the west accumulate, were shipping in large volume.

For the first five months of the current calendar year the receipts of currency at Chicago exceed the shipments by over $9,964,000. For the corresponding period last year there was an excess of shipments. But the movement of currency at this time begins to indicate some return toward more normal conditions. Following are the figures:

1907.	Shipped to country.	Received from east.	Other receipts.
January	$ 7,462,360	$ 1,170,000	$ 7,454,000
February	12,972,240	1,660,000	8,941,000
March	16,185,340	3,947,400	8,202,300
April	7,856,600	5,370,000	4,907,000
May	8,712,520	560,000	8,246,160
June	9,426,400	1,858,000	4,004,120
July	8,715,000	3,260,000	4,068,500
August	15,628,200	6,280,000	4,468,400
September	20,415,190	5,748,000	3,842,640
October	37,694,250	10,506,740	2,747,000
November	16,674,065	25,015,800	1,013,940
December	10,664,800	4,211,000	5,593,320
Totals	$169,512,325	$69,868,900	$ 50,113,480
Total shipments			$169,512,325
Total receipts			119,982,380
Excess shipments			$ 49,529,945

1908.	Shipped to country.	Received from east.	Other receipts.
January	$ 8,660,270	$ 475,000	$ 15,786,730
February	6,736,480	1,220,000	7,223,000
March	9,779,380	1,540,000	6,671,522
April	8,068,937	330,000	7,875,613
May	9,512,910	350,000	8,755,000
Totals	$ 40,626,977	$ 3,295,000	$ 47,296,866
Total receipts			50,591,866
Total shipments			40,626,977
Excess receipts			$ 9,964,889

Union Pacific Bonds Sold.

Official announcement was made yesterday of the closing of a deal with underwriters for the taking of $50,000,000 Union Pacific bonds. The arrangement was made with Kuhn, Loeb & Co. The bonds are a first lien on substantially the 1,600 miles of road. They run for 100 years and bear interest at the rate of 4 per cent. The issue will be offered in New York by Kuhn, Loeb & Co., and in London by Baring Bros. & Co. Ltd., and by Glyn, Mills, Currie & Co. The London part of the issue will be in sterling bonds.

This disposition of the bonds is in accordance with a previous arrangement. On the New York curb the bonds sold yesterday "when issued," at 97⅛.

Cut in Steel Prices.

Important steel interests are still endeavoring to belittle the reductions which have been made of the prices of steel products. A high official in the United States Steel corporation gave out yesterday the following announcement:

"The reduction of steel bars will have no effect whatever on the rest of the steel market outside of a few minor items like small angles that are classed as steel bars. The reduction in prices was authorized to protect the Republican Iron and Steel company, which was pledged to the maintenance of prices, and was, therefore, suffering directly from the competition of small bar manufacturers. Outside of this one company the iron and steel bar interests in the steel association are small."

"L" Road Consolidation.

Slow progress is being made in the plans for

WE OWN AND OFFER

6%

First Mortgage Irrigation Bonds

Denominations	Maturing
$100 $500 $1000	1910-1918

These bonds are amply secured by absolute First Mortgages on richest agricultural lands, which have a ready market, and which are constantly increasing in value.

They are also Unconditionally Guaranteed by a well-known corporation, established for over a quarter of a century, whose annual net earnings exceed $600,000.

Full particulars and a handsomely illustrated volume of sixty pages on "Irrigation" and Irrigation Securities will be sent free upon request.

Legality approved by Shope, Zane, Busby & Weber of Chicago.

J. S. & W. S. KUHN
(INCORPORATED)
Pittsburgh Philadelphia Chicago
A. B. MacCaughey
Chicago Manager
1554-5-6 First National Bank Bldg.
Phone Central 6400
CHICAGO

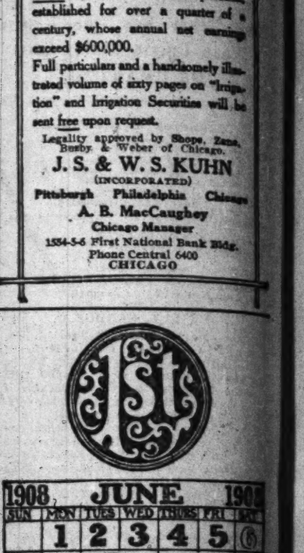

—Savings Deposits received during the first five business days of June will earn 3% per annum from June 1

First Trust and Savings Bank

First National Bank Building

Savings deposits made on or before June 10 will bear interest at three per cent from June 1

Harris Trust & Savings Bank

Organized as N. W. HARRIS & CO. 1882
Incorporated 1907

Capital, Surplus and Undivided Profits
$1,700,000.00

204 DEARBORN STREET

A. B. LEACH & CO.

BONDS

List of Securities suitable for investment, yielding 3½% to 6%, sent upon request.

140 DEARBORN ST.

CHICAGO
NEW YORK PHILADELPHIA BOSTON

CALL FOR BIDS ON SCHOOL BONDS.

Notice is hereby given that bids for the purchase of bonds described below to be issued for the purpose of enabling public school building in the city of Bartlesville will be received by the Board of Education of the city of Bartlesville, Oklahoma, up to six o'clock, p. m., on the 8th day of June, 1908.

Bids must be sealed, addressed to C. L. Pearce, Clerk of the Board of Education of Bartlesville, Oklahoma, and accompanied by a five thousand ($5,000) dollar check, certified by some bank.

There will be one hundred of said bonds dated July 1st, 1908, of the face value of one thousand ($1,000) dollars each, payable in twenty years, bearing five per cent interest, payable semi-annually on January first and July first of each year, principal and interests payable at Hanover National Bank, New York City.

Said bids will be opened and considered by the Board of Education the 22nd day of June, 1908, 8 o'clock p. m., at office of Board of Education, in the city of Bartlesville, Oklahoma, at which time the highest and best bidder. Bonds must bring not less than par in face value with accrued interest. The Board reserves the right to reject any and all bids.

The Board of Education of Bartlesville, Oklahoma.
By J. J. CURL, President.

SEARS, ROEBUCK AND CO

The regular quarterly dividend of One Dollar and Seventy Five Cents ($1.75) per share has been declared upon the preferred stock of this company, payable on July 1st, 1908, to the holders of the preferred stock of record at the close of business June 17, 1908. The transfer books will not be open. Columbia Trust Company, 26 Nassau Street, New York City, is Transfer Agent.

A. H. LOEB,
Secretary.

PROPOSALS FOR CLOTHING MATERIAL, BLANKETS AND SLICKERS—Chief Quartermaster's Office, Chicago, Ill., June 1, 1908. Sealed proposals, in triplicate, will be received until 11 o'clock, A. M., at 20th floor of the Postal Telegraph Building, Chicago, Ill., for Gray's Ferry Road, Philadelphia, Pennsylvania, until one o'clock p. m., July 10, 1908, for the delivery, for inspection, of the following: Khaki uniform cloth, 16 oz. 28 in.; blue cloth, brown duck, sky blue kersey, olive drab kersey, olive drab serge, blue flannel, blue flannel, canton flannel, blankets, blue denim, blue Italian cloth, cotton drilling, drab silesia, blue pommel slickers, delivered to the Quartermaster's Depot, New York, Philadelphia, Boston, Chicago and St. Louis Depots. Standard samples and full descriptive and specifications, blanks for proposals and information will be furnished upon application to this office. Quantities to be subject to an increase of from 20 per cent. to 50 per cent., if desired. The Quartermaster General, U. S. Army, reserves the right to accept any or all proposals or any part thereof. Preference will be given to articles of domestic manufacture, conditions of quality and price (including in the price of foreign productions the duty thereon) being equal. Each bidder must propose to furnish articles manufactures the duty thereon) being equal. Each bidder must propose to furnish articles manufactured in the United States. Blanks and information for proposals for Clothing Materials, Blankets and Slickers, to be opened July 10, 1908," and addressed to Lt. Col. R. G. Hodgson, U. S. Army, Depot Quartermaster, 20th St. and Gray's Ferry Road, Philadelphia, Pennsylvania, Lt. Col. W. W. Robinson, Jr., U. S. Army, Chief Quartermaster.

SUBSCRIBE FOR THE TRIBUNE

WHEAT MARKET IS POUNDED

Heavy Unloading Results in Big Break; Weather Improved.

MAIZE ALSO HARD PRESSED.

Liquidation by Longs Takes Much Starch Out of Coarse Grain.

Gigantic and myriad germs of liquidation and short selling swooped down upon the wheat market yesterday in vicious, merciless attack, the result being a complete and startling reversal of form. Important planks of the bottom dropped out of the market, values going down with them without encountering any obstacles of consequence. The selling epidemic was nourished and invigorated by numerous and exceptionally bearish influences, foremost among which were much improved weather and crop conditions in winter wheat territory, marked weakness abroad, more encouraging advices from European countries, lifelessness of the domestic cash and export demand, rosy prospects in the three northwestern states, and the general desire of longs to pocket profits. The run of news was spiced with considerable bullishness, which, lacking novelty and being overshadowed by matter of the opposite cast, received scant attention. At one time losses of 2¾c for July and 2¼@2¾c for September were shown. The final few minutes witnessed a reaction, the losses being reduced to 2¼c for July and 1¾@1¾c for September. The Decembers closed at declines of 1¾c for old and 1¾c for new. June wheat, at 95c, represented a loss of a cent.

Nation Has Selling Fever.

Pressure on the grain was nation wide, selling in the northwest being relatively more pronounced than here, and Liverpool also wielded the hammer with much effect. The decline at Winnipeg was particularly severe, support being too frail to make any impression of note. The map, showing virtually ideal weather in the harvesting sections of the southwest and excellent conditions for maturing the grain farther up, shaped pit sentiment long before the opening gong sounded. Concordia, Kas., was about the only place to show much moisture over night. Spring wheat territory, while cloudy in some sections, had nothing to complain of, the mass of advices from that part of the country being distinctly favorable to market pessimists.

Bearish Estimate from Northwest.

The Minneapolis Market Record came out with an estimated yield of 231,000,000 bu for Minnesota, North Dakota, and South Dakota, making the conditions in those states 102, 108 and 104, respectively. Last year's outturn was approximately 155,210,000 bu. This estimate gave much additional vigor to the selling movement in the final hour. The government agent for Kansas was said to have increased his estimate of that state's wheat area to 6,500,000 acres. The government's May report indicated an area of 5,782,000 acres, with a yield of 92,514,000 bu. Secretary Smiley of the Kansas Grain Dealers' association estimated the Sunflower state's crop at about 72,000,000 bu, attributing the reduction largely to Hessian fly invasion, but the trade paid little attention to his deductions, which were jumbled and of little value. The Ohio June report showed a condition of 94, or 2 points better than that of May 1 and 17 points above the June, 1907, condition. The Ohio wheat yield last year was 32,000,000 bu.

Foreign Marts Lose Ground.

Liverpool closed at a decline of ½@¾d, feeling the effects of accumulating and burdensome La Plata cargoes and generally improved conditions in important sections of southeastern Europe. Closing prices at other foreign marts ere ¼@1½c lower at Paris, ⅝c off to ⅝c up at Antwerp, 1⅝c weaker at Berlin, 1½c higher for October at Budapest, and ⅝c off at Buenos Ayres. Odessa reported sales overcast, with conditions favoring precipitations, and Spain sent word that the long drought had been partially relieved. The situation in Hungary was not much changed, and Greece was said to be facing a total crop loss. It was officially estimated that the Hungarian yield would be 137,000,000 bu, against the light outturn of 120,000,000 bu last year, and 197,600,000 bu in 1906. Broomhall estimated the week's exports from Argentina at 2,800,000 bu, compared to shipments of 2,832,000 bu in the corresponding period last year.

Cash Holders Wield Hammers.

Early in the session the big holders of cash grain here bought September wheat against sales of July at a difference of 2⅞c, but this support had little effect on the general market. Late in the day they were accounted heavy sellers of both July and September, not only here but in many of the leading outside markets. The west sold wheat both here and at New York, and the hand of the northwest was detected behind some of the big hammers in the local pit. Shorts covered in the last few minutes. New York wired that the foreign trade was the weakest in months, foreigners paying absolutely no attention to American grain. Receipts at Duluth and Minneapolis were 134 cars, 30 more than those of the preceding Thursday, and compared to 265 cars the similar day last year. Total primary arrivals were 290,000 bu, against 423,000 bu a year ago. Clearances at the seaboard, wheat and flour, were 117,000 bu. Two of the Baltimore milling concerns were said to have sold out their wheat because such action was more profitable than grinding the grain into flour. Some messages from the northwest indicated slight improvement in the flour demand, but others noted pronounced dullness in the market for the breadstuff.

Corn in Bear Band Wagon.

Improved weather conditions, weakness in wheat, oversoldness of the market, more encouraging reports on planting, less urgency for grain at the sample tables, and heavier selling at country stations worked for a sharp setback in corn yesterday. The principal holders of the cash article pressed both July and September heavily all day, the effect of their selling being emphasized by important unloading by scattered floor longs. It was only on the softer spots that the support assumed any prominence. Prices at the sample tables were in keeping with the decline in futures. Closing pit quotations showed losses of 1@1¼c for July, 1c for September and December, and ⅞c for May.

Local receipts were 96 cars, against 77 expected, and 614 received the similar day in 1907, primary arrivals aggregating only 240,000 bu, compared to 1,014,000 bu a year ago. Clearances at the seaboard were light at 1,000 bu. The local estimate for today was 71 cars. Estimated Argentine shipments for the week were 2,800,000 bu, against exports of 1,211,000 bu the like period last year. The Price Current in its weekly crop summary said that rains had retarded planting operations, but that the situation was not discouraging. The south was reported to be brisk in its demand for corn at Omaha, points in Nebraska reporting higher bids on corn for tan day shipment, quoting No. 2 white at 77¼c and No. 3 mixed at 73½c. The Corn Products company was said to have bought a round lot of Argentine corn for shipment to New York, claiming that it can save several cents a bushel on the South American article as compared to the home product. Liverpool closed up ¼d lower and Buenos Ayres unchanged to ⅜c lower.

Oats Trail After Leaders.

Oats followed the leaders in the trip downward, old July being unusually hard pressed by Armour and Crighton, sales being based on a prospective increased movement. Some traders regarded sales of this future as the start of hedging sales, which proved so disastrous last year. Weather in all directions was more favorable to the crop. Local receipts were light at 59 cars, against 71 expected, and 97 received a year ago, primaries totaling 244,000 bu, compared to 258,000 bu a year ago. Clearances at the seaboard were only 3,000 bu. The local estimate for today was 70 cars. The Ohio June report gave the condition of oats as 89, against 71 at harvest time last year, when the yield approximated 30,000,000 bu. Prices at the sample tables were about steady, business being light compared to that consummated the day before. Final pit prices showed net declines of 1c for July, ⅞c for September, which was sold freely by commission houses representing country customers, and ⅜c for May.

Rye Rules Dull.

Rye was dull and unchanged. July closed at 73c bid. No. 2 was quoted 78c. Receipts, 1 car.

Barley was steady. Offerings were fairly liberal, while the demand was good. Malting was quoted 59@64c; mixing, 58@62c, and screenings, 40@63½c. Receipts were 38 cars.

Flaxseed prices were ½c lower. No. 1 northwestern closed at $1.24; No. 1 from the northwest, $1.22½, and No. 1 southwestern, $1.17. Receipts, 1 car.

Timothy seed was weak. September closed at $3.75 bid and $3.95 asked; country lots, $3.00@4.00.

Range of Active Futures.

WHEAT.

	Open.	High.	Low.	Close June 4.	June 3.
July	90⅜-1	91	88⅝	89⅛	91⅞
Sept.	87⅞-¾	87⅞	85⅝	86⅜-½	88⅛
Dec. new	88⅛-¾	88⅝	86⅞	87⅛	89⅞
Dec.	88½	88⅝	87	87⅛	89¼

CORN.

July	69¼-¾	69⅝	68⅞	68⅝	69¾-70
Sept.	67¾-¾	67⅞	67	67	68
Dec.	57¼-⅝	57⅝	56⅞	57⅛	58¼
May	57⅜-⅞	57¾-⅞	57⅛	57⅛	58

OATS.

July, old	47	47	46	46¼	47⅛
July, new	45⅛	45⅛	44⅜	44⅜	45½
Sept.	38¾-⅞	38⅞	37⅝	37⅝	38⅞
May	41⅜	41⅜	40⅞	40⅞	41½

Grain Inspection.

	No. 2 or Better.	Standard.	No. 3	Low grades.	Total.
Winter wheat	1	...	2	...	3
Spring wheat	1	...	...	1	1
Durum wheat	...	...	...	...	...
Mixed	9	...	34	53	96
Oats	1	...	35	23	59
Rye	1	...	...	...	1
Barley	3	...	6	30	38
Totals	15	...	77	110	202

Inspected out from store: Wheat—No. 3 hard, 9,860 bu; No. 4 hard, 8,233 bu; No. 1 northern, 31,148 bu; No. 2 spring, 536 bu; No. 1 durum, 6,000 bu. Corn—No. 2 yellow, 2,732 bu; No. 3 yellow, 844 bu; No. 3 white, 11,696 bu; No. 2, 14,583 bu; No. 3, 66,705 bu. Oats—Standard, 210,845 bu; No. 2 white, 1,047 bu; No. 3, 1,985 bu. Loaded from unlicensed elevators: Wheat—Winter, 3 cars No. 2 hard, 8 cars No. 3 hard, 1 car No. 2 red; spring, 6 cars No. 1 northern. Corn—21 cars No. 2 yellow, 29 cars and 14,700 bu No. 3 yellow, 5 cars No. 2 white, 9 cars No. 3 white, 10 cars No. 3. Oats—1 car No. 1 white, 4 cars No. 3 white, 1 car No. 1, 1 car No. 2. Rye—3 cars No. 2.

Primary Movement.

	Wheat— Receipts.	Shipments.	Corn— Receipts.	Shipments.
Yesterday	240,000	705,000	240,000	416,000
Last week	519,000	200,000	652,000	285,000
Last year	423,000	353,000	1,014,000	776,000
1908	245,000	115,000	605,000	562,000

Daily Indemnities.

	Ups	Downs		
Wheat—	High.	Low.	Close.	High.	Low.	Close.
July	89¼	87½	88¼	88	88	88
Sept.	87⅛	86⅞	86⅞	85⅝	85⅜	85⅝
Corn—	69¼	68⅝	68⅝	68¼	68¾	68¾
July	67⅛	67⅛	67⅛	66⅛	66⅜	66⅛
Sept.						

Weekly Indemnities.

	Ups	Downs	Next week
Wheat—			
July		94¼	85¼
September		90	83⅜
Corn—			
July	72	66	66
September		69¾	65
Oats—			
July		40	45
September		39¼	36⅜

Cash Grain Transactions.

FLOUR—Steady; winter wheat patents, jute, $4.50@4.60; straights, jute, $4.25@4.40; clear, jute, $3.80@4.00; spring wheat, special brands, wood, $5.80@4.00; spring wheat patent, jute, $4.90@5.85; Minnesota and spring patent, jute, $4.90@5.20; Minnesota hard spring straight, export bags, $4.70@4.80; first clears, jute, $4.10@4.20; second clears, $4.70@4.80; low grades, $2.70@2.80. Rye flour, $2.90@3.10; low grades, $2.60@2.75. Buckwheat, jute, $4.15@4.25; dark, jute, $3.90@4.00.

WINTER WHEAT—1¼@2c lower. Sales in store and to go: No. 2 red, 10,000 bu on p. t. Free and to go: No. 2 red, 10,000 bu on p. t. Free on board and switched—No. 2 red, 95¼@96c; No. 4 hard, 89½c; No. 3 hard, $1.00¾. Illinois proportional—No. 2 hard, 94c.

SPRING WHEAT—3c lower. Sales free on board and switched—No. 3, $1.05.

CORN—1@2c lower. Sales in store and to go—Mixed lots, 200,000 bu on p. t. Sales on track and free on board: No grade sold, 60@65c; No. 4, 64@71¼c; No. 4 yellow, 69@74½c; No. 3, 73@74½c; No. 3 yellow, 74½@76¼c; No. 2, 72½@77c; No. 2 yellow, 73@76c; No. 4 white, 68@72c; No. 3 white, 70½@77c; No. 2 white, 77c. Illinois proportional billing: No grade, 67½c; No. 4, 70@72c; No. 4 yellow, 70@73¾c; No. 3, 72¾c; No. 3 yellow, 74½@76c; No. 2, 73¾c; No. 2 yellow, 76c; No. 4 white, 69@73c; No. 3 white, 75@77c.

OATS—Steady to 1c higher. Sales in store and to go: White clipped and standard, 100,000 bu on p. t. Sales on track and free on board: No grade, 56½c; No. 4 white, 51@54c; No. 3 white, 52@55c. Illinois proportional billing: No. 4, 50¾c; No. 4 white, 52@54c; No. 4, 50½c; No. 3, 51¼c; No. 3 white, 54@54½c.

RYE—Dull. No sales reported.

BARLEY—Steady. Sales free on board or switched: Screenings, 50@61c; barley, 52@63c.

AMERICAN GRAIN MARKETS.

MINNEAPOLIS, Minn., June 4.—WHEAT—July finally sold down under $1.05⅛ and closed weak. July opened at $1.06⅛; high, $1.07; low, $1.05⅜@1.05¾; close, $1.05⅜. September opened at 91⅜c; high, 91¾c; low, 90c; close, 90c. Cash No. 1 northern sold at 4c over July and No. 2 at 2c over, with poor lots about ½c off. Close: No. 1 northern, $1.05¾@1.06⅜ spot, $1.05⅜ to arrive; No. 2 northern, $1.07¼@1.07¾ spot, $1.06⅜ to arrive; No. 3 wheat, $1.05¼@1.05¾; No. 3 yellow corn, 69¾c; No. 3 white oats, 45¾c; No. 2 rye, 73¾@74¾c. BARLEY—Receipts 13 cars; closed 56@67c. FLAX—Stronger and a full 2c over Duluth July for No. 1. Receipts, 22 cars; close, $1.24. BRAN—In bulk, $19.00@19.50. FLOUR—Shipments, 88,891 brls. First patents, $5.45@5.60; second patents, $5.30@5.45; first clears, $4.25@4.35; second clears, $3.65@3.65.

DULUTH, Minn., June 4.—Close—WHEAT—No. 1 hard on track, $1.10⅜ to arrive; No. 1 northern, $1.08⅜; No. 2 northern, $1.03⅜; on track, No. 2 northern, $1.03⅜; to arrive northern, $1.03⅜; July $1.05⅜; September, 90½c; durum on track, No. 1, 89¼c; No. 2, 88¼c; July durum, 88¼c; September durum, 78½c. FLAX—To arrive, $1.22¾; flax on track, $1.23¾; July, $1.22¾; September, $1.21½; October, $1.19¾. OATS—To arrive, 45½c; oats on track, 50½c. RYE—72@76c; barley, 50@60c. Cars inspected: Wheat, 26; last year, 36; flax, none; last year, 7. Receipts: Wheat, 36,407 bu; oats, 8,332 bu; flax, 6,108. Shipments: Wheat, 321,500; oats, 8,750; flax, 141,777.

NEW YORK, June 4.—WHEAT—Receipts, 32,000 bu; spot weak; No. 2 red, $1.01 elevator; No. 2 red, $1.01 spot f. o. b. afloat; No. 1 northern, Duluth, $1.15¾ f. o. b. afloat; No. 2 hard winter, $1.14¾ f. o. b. afloat. Final prices showed 1⅛@2¼c net loss. July, 98¼@99c, closed 97⅝c; September, 96⅛@96¾c, closed 95¾c. CORN—Receipts, 2,150 bu; spot steady; No. 2, 78c elevator and 75c f. o. b. afloat. Options closed ⅜c net lower. July, 77¼@78¼c, closed 77¼c; September closed 75½c. OATS—Receipts, 51,100 bu; exports, 2,835; spot firm; mixed, 26@32 lbs, 54@56c; natural white, 26@32 lbs, 58@61c; clipped white, 32@40 lbs, 59@60c.

KANSAS CITY, Mo., June 4.—WHEAT—Unchanged to 1c higher; July, 82¾c; September, 80¾c; cash No. 2 hard, 94@99½c; No. 3, 92@97¼c; No. 2 red, 96¼@97½c; No. 3, 94½@96½c. CORN—½@1c higher; July, 65¾c; September, 61½c; December, 51¼c; cash No. 2 mixed, 71½@72c; No. 3, 71½@72c; No. 2 white, 74c; No. 3, 74c. OATS—Unchanged; No. 2 white, 54c; No. 2 mixed, 52@53c. RYE—74@76c. Receipts—Wheat, 26 cars.

ST. LOUIS, Mo., June 4.—Close: WHEAT—Lower. Track, No. 2 red, cash, $1.00@1.01; No. 2 hard, 96c@$1.02½; July, 85¾c; September, 84¾c. CORN—Futures lower; cash higher; track, No. 2 cash, 74½@75c; July, 69¾c; September, 65¾c; No. 2 white, 78c. OATS—Weak; track, No. 2 cash, 53@53½c; September, 37½c; No. 2 white, 56c.

MILWAUKEE, Wis., June 4.—WHEAT—Steady; No. 1 northern, $1.12@1.13; No. 2 northern, $1.09@1.12; July, 89¼c asked. RYE—Steady; No. 1, 82@82½c. BARLEY—Dull; No. 2, 70c; sample, 56@65c. OATS—Higher; standard, 54½@55c. CORN—Higher; No. 3 cash, 73@74c; July, 68¾c bid.

PEORIA, Ill., June 4.—CORN—Firm; No. 2 yellow, 76@76c; No. 3 yellow, 74c; No. 3, 74c; No. 4, 72c. OATS—Higher; No. 3 white, 53@53½c; No. 4 white, 52@52½c.

TOLEDO, O., June 4.—CLOVERSEED—October, $7.50; December, $7.45.

Liverpool Grain Market.

LIVERPOOL, June 4.—WHEAT—Spot firm; No. 2 red western winter, 7s 6d; No. 1 California, 7s 9½d. Futures steady; July, 7s 4½d; September, 7s 1¾d; December, 7s 9d. CORN—Spot steady; new American, kiln dried, 6s 11d; old American, mixed, steady, 6s 7½d. Futures quiet; July, yellow La Plata, 4s 11¾d.

CHICAGO LIVE STOCK MARKET.

CHICAGO, June 4.—Advances of 10@15c in cattle prices made Wednesday's record breaking values look cheap and brought the year's top for prime beef steers to $7.75, against the previous high of $7.60, and compared with $7.60, the best price paid on the open market a year ago. A limited supply of good to choice cattle was the principal incentive to the advanced prices, although the urgent call from outsiders also was of primary importance in bolstering the market. Distillery fed steers also made a sharp gain in values, topping at $7.50, against $7.60, the best price paid for stillers on Wednesday. In the hog trade packers tried hard to make liberal receipts at western points count against prices here, but sellers had the situation well in hand and forced buyers to come to their terms. The late trade was the best, and comparatively few hogs were left unsold at the close. The average price for the day, at $5.42½, compared with $5.46 Wednesday, and $5.51 a week ago. Receipts of sheep and lambs exceeded requirements, and buyers came out with the intention of forcing a 25c decline all around. Trade was slow all day, and sellers had to accept 15c lower prices for the bulk of their offerings, while a few loads cleared at the full 25c loss.

CATTLE.

Of the 5,000 cattle received only about 4,000 were for sale, as packers had 1,000 direct. This led to a scramble for the good to choice steers such as the trade has not witnessed in several weeks, and prices touched the highest level attained since December, 1906, with the exception of show cattle sales. Once a buyer succeeded in cornering a bunch of cattle he refused to leave until he secured possession of them, as others were waiting, and many of them took stock almost regardless of price. Some traders claimed that many loads of the fair to good steers were selling as high as in 1902. Two loads of Angus and shorthorn steers made $7.75, while another load of prime stock cleared at $7.70, and there were numerous sales of choice beeves at from $7.56@7.50. Two loads of distillers made $7.50, and one prime 1,770 lb bullock brought $7.75. Most of the good shipping and dressing steers made $6.85@7.40, while medium grades brought $6.50@6.75, and common stuff sold at from $5.40@6.75. Choice heifers were scarce, and they sold at an early hour, with the bulk of the strictly choice lots at around $5.50@6.15, while a few prime yearling heifers made $6.50. Prime fat cows sold up to $6.25, with most of the choice beef cows at from $5.00@6.00. Bulls were strong sale, with bolognas up to $4.50 and butchers $5.60. Calves met with a more active inquiry, and a few choice vealers sold at slightly better prices. Canners and cutters held steady. Quotations:

Good to choice steers	$6.90@7.75
Fair to good steers	5.75@6.85
Common to fair steers	5.00@5.75
Canners and cutters	1.25@3.25
Good to prime cows	5.00@6.25
Medium to good cows	3.50@5.50
Good to choice heifers	5.50@6.50
Common to fair heifers	3.50@5.50
Stockers and feeders	3.90@5.50
Heavy calves	5.00@4.75
Fair to fancy veal calves	5.00@6.75
Good to choice bulls	4.65@5.75
Bologna bulls	3.75@4.80

Cattle at six western markets, 14,500, against 11,200 a week ago, 29,400 a year ago, and 14,900 two years ago. Total for 1908 to date, 5,090,000, against 3,583,000 the same period in 1907.

HOGS.

Liberal receipts at western markets had an oppressive influence in the local mart, and, although the local run of 24,000 was about as expected by the generality of the trade, packers looked for concessions in values before they could be induced to take hold. Sellers refused to listen to the reduced bids, and held their hogs until late in the day when the packers were forced to get in at unchanged prices as compared with Wednesday. The quality of the hogs was fairly good, and the price range narrow, few hogs selling at more than $5.50, while most of the desirable offerings made $5.40 or over. Packers bought the bulk of their mixed and swine at around $5.40@5.45, and paid $5.50 for good butchers. Shippers paid $5.50@5.55 for suitable offerings, and Swift & Co., who staid out of the early trade, were forced to put up $5.55 for desirable shipping hogs late in the session. The close was the best part of the day, as buyers were satisfied that values would not be lowered, and they got into the trade with a will, the left over supply being estimated at only 4,500. Rough heavy packing hogs met with a good demand at steady value, the bulk of the offerings clearing at from $5.00@5.10. The pig market was practically unchanged. Good strong weight pigs sold fairly at around $5.00@5.25, while the lighter sorts were dull and weak at buyers' own valuation. Quotations:

Bulk of sales	$5.40@5.50
Selected butchers	5.45@5.57½
Fair to good butchers	5.40@5.50
Choice light	5.40@5.50
Good to choice heavy shipping	5.40@5.50
Medium to fancy light shipping	5.40@5.50
Heavy packing	5.25@5.40
Light mixed	5.35@5.45
Good to choice pigs	5.00@5.25
Poor to good pigs	4.00@5.00
Boars	2.75@3.25
Stags	4.75@5.00

Average price of hogs at Chicago, $5.47½, against $5.46 on Wednesday, $5.51 a week ago, $6.19 a year ago, and $5.63½ two years ago.

Eleven markets received 112,600 hogs, against 73,000 a week ago, 86,400 a year ago, and 83,900 two years ago. Total for 1908 to date, 13,581,000, against 11,144,000 for the same period in 1907.

Hog purchases for the day follow: Armour & Co., 5,000; Swift & Co., 2,000; Anglo-American, 1,800; Sloux City Packing, 900; Boyd-Lunham, 1,400; Hammond, 1,200; Roberts & Oake, 700; Morris & Co., 1,500; Schwarzchild & Sulzberger, 1,000; Western Packing company, 900; butchers, 500; shippers, 7,000; total, 24,000; left over, 4,500.

SHEEP.

Receipts exceeded expectations and buyers were determined to force values lower from the start. Only a few small lots of sheep were included in the run of 16,000, but packers had the market to themselves and acted as spectators rather than buyers the greater part of the session. A few shipping orders for prime handy weight lambs were on the market, but they were not numerous enough to inject any great amount of ginger into the trade, and it was a sheep's market from start to finish to the last. Heavy lambs were not wanted at any price, and a good many loads of these were carried over unsold. Western wethers of desirable quality sold at $5.50 and other lots brought $5.40@5.45. A few yearlings found an outlet at $6.40. Native ewes of fair to good quality made $3.50@5.00, with breeders at $4.60. Bucks ranged from $3.00@4.00. Best wooled Colorado lambs on the market made $6.15, while other loads of similar stock brought $6.00@6.10, and fair to good offerings made $5.75@5.90. Best clippers sold at $5.50, but more brought only $5.35@5.45, while a good kind was taken at around $5.15@5.25. Feeders paid $4.00@4.65 for a few loads of suitable stock. Native clippers made $4.25@5.25, and spring lambs of good to choice brought $6.50@7.00. Quotations:

Wool wethers	$4.75@5.25
Clipped wethers	4.15@4.90
Yearlings	4.75@5.50
Clipped yearlings	4.25@5.00
Mutton ewes	4.00@5.00
Cull ewes	2.50@3.00
Fed western lambs	5.00@6.15
Short lambs	4.25@5.50
Feeding lambs	3.50@5.50
Spring lambs	6.00@7.25
Bucks	3.00@4.00

The movement of live stock at the Chicago stockyards compares as follows:

Receipts—	Cattle.	Calves.	Hogs.	Sheep.
Monday, June 1	11,767	832	26,536	21,609
Tuesday, June 2	1,802	4,780	13,047	16,208
Wednesday, June 3	6,247	1,826	31,223	19,481
Thursday, June 4	5,000	2,000	24,000	16,000
Total so far this wk	27,816	9,188	95,106	79,438
Total last week	33,028	8,833	86,977	87,114
Cor. week 1907	43,266	10,483	96,650	65,922
Cor. week 1907	49,327	12,145	126,763	66,066
Cor. week 1906	50,220	10,209	156,816	77,961
Shipments—				
Monday, June 1	4,850	9	8,440	5,284
Tuesday, June 2	1,705	350	3,345	3,063
Wednesday, June 3	3,002	117	5,761	1,940
Thursday, June 4	3,000	100	6,000	1,800
Total so far this wk	11,178	585	23,546	13,050
Total last week	17,094	1,321	26,879	12,126
Previous week	22,506	1,772	26,425	15,555
Cor. week 1907	23,253	528	21,222	7,503
Cor. week 1906	22,237	64	24,862	11,508

Receipts for June 5 are estimated at 2,500 cattle, 18,000 hogs, and 11,000 sheep, against receipts of 4,217 cattle, 22,067 hogs, and 7,448 sheep for June 7, 1907.

STOCKYARD GOSSIP.

Trading in cattle was over almost before it began. It is generally believed that beef coolers have been badly depleted during the last two weeks, and the way buyers paddled after stock regardless of how fast they were advancing prices, lent credence to the theory that stocks need replenishing. Traders said they had not witnessed such a scramble after supplies in several months, and the rapidity with which prices advanced was almost without precedent.

Famine supplies were primarily responsible for the way prices advanced. Receipts of cattle here for four days this week totaled 27,800, against 31,617 the same period a week ago, and last week's total run was the lightest of any week in several years. Total receipts for this week are not expected to exceed 31,000, which will make the lightest week's supply since 1902, while, with only 33,028 a week ago, the total for two weeks will be the smallest for any two succeeding weeks in twenty-five years.

Hog traders were of the opinion that local hog prices were too low as compared with values prevailing at western markets. At Sioux City the bulk of the hogs sold at from $5.22 to $5.27, while here $5.40@5.50 took most of the offerings. The difference between these two points, traders said, should be 25@30c instead of 18@22c.

Hogs left over from Wednesday's market were officially counted at 4,238.

Local receipts of 24,000 hogs did not look burdensome, but western points were liberally supplied, and packers acted bearish, many of the usual leaders keeping out of the trade until late in the day.

Armour & Co. staid out of the early hog market, but were good buyers in the late trade, amassing a drove of about 5,000 hogs. Swift & Co. also were dissatisfied with prices, but came in late, when the trade was at its best, and paid up to $5.55, 2½c under the top of the market, for suitable hogs. They made up a drove of 2,000.

Armour & Co. bought the load of 16 head of Ahern steers, weighing 1,288 lbs, at $7.75, for their fancy city trade. The other load of prime steers to bring this price consisted of 17 head of shorthorns, weighing 1,425 lbs.

A load of 17 head of Angus distillery fed steers brought $7.50. They weighed 1,393 lbs. One stiller weighing 1,770 lbs sold up to $7.75, the best price reached by the corn fed stock.

Traders feared an overflow of corn fed cattle here the first of next week as a result of the sharp advance, and advised country shippers not to get overanxious, as a reaction in prices about this time would not be surprising to a good many of them.

Heavy rains in Texas and floods in certain corn belt states were said to be largely responsible for the decrease in the marketing of cattle, and more settled weather conditions in these territories are likely to be followed by a rush of stock marketward, which will take off a good slice of the gains made this week.

ON THE BOARD OF TRADE.

Early in the session the provision list displayed moderate firmness, largely as a result of support from one of the prominent local speculators. The declining grain markets, however, had a depressing effect, stirring up considerable long and short selling. Except for a short time at the start pit business was quiet. Final quotations showed losses of 10@12½c for pork, 2½@5c for lard, and 5c for ribs. Shorts provided most of the small volume of buying orders. The western run of hogs was 96,800, against 85,800 the corresponding day last year. Chicago contributing 28,000. The local swine estimate for today was 22,000. The general cash demand was slow and unpromising. Shipments of meats hence for the week were 1,822,600 lbs, against 2,241,000 lbs the same day last year; lard 827,000 lbs, compared to 1,170,000 lbs a year ago. Liverpool was unchanged to 6d lower for bacon and unchanged for hams and lard. The week's western packing was 535,000 hogs, against 595,000 last week and 545,000 the similar period last year. The packing since March 1 shows a decrease of 265,000 hogs, being 6,710,000 hogs.

MESS PORK.

	Open.	High.	Low.	Closing June 4.	June 3.
July	13.72½	13.75	13.07½	13.07½	13.75
Sept.	14.02½	14.02½	13.92½	13.92½	14.02½
		LARD.			
July	8.60	8.60	8.50	8.55	8.87½
Sept.	8.77½	8.77½	8.70	8.70	8.75
		SHORT RIBS.			
July	7.50	7.50	7.45	7.45	7.47½
Sept.	7.72½	7.75	7.67½	7.70	7.72½

HOG PRODUCTS—Weak. Cash lots: Mess pork, $13.70@13.75; lard, $8.45; short ribs, $7.00@7.50, according to weight.

BEEF PRODUCTS—Quiet and steady. Prices quotable as follows: Beef hams, $24.50@25.00; extra mess beef, $13.50@14.00; plate beef, $14.50@15.00; extra plate beef, $15.50@16.00. Tallow steady at 6¼@6¾c for edible,

INDEX TO CLASSIFIED ADVERTISEMENTS.

ACCOUNTANTS ..... Col. 1, page 17
AUCTION SALES ..... Col. 7, page 19
ART AND ANTIQUES ..... Col. 1, page 17
AUTOMOBILES ..... Col. 4, page 19
" " ..... Col. 5, page 19
BOATS, YACHTS, ETC. ..... Col. 1, page 17
BARTER AND EXCHANGE ..... Col. 1, page 17
BILLIARD TABLES, ETC. ..... Col. 1, page 17
BUILDING MATERIAL ..... Col. 5, page 19
BUSINESS PERSONALS ..... Col. 2, page 17
BUSINESS CARDS ..... Col. 1, page 17
BUSINESS CHANCES ..... Col. 3, page 18
BOARDING AND LODGING ..... Col. 4, page 17
" " ..... Col. 5, page 17
BOARD WANTED ..... Col. 5, page 17
CAMERAS, KODAKS, ETC. ..... Col. 2, page 18
CASTOFF CLOTHING ..... Col. 1, page 17
CLOTHING, FURS, ETC. ..... Col. 1, page 17
CLEANERS, DYERS, ETC. ..... Col. 1, page 17
CANDY AND CHEWING GUM ..... Col. 2, page 17
DANCING SCHOOLS ..... Col. 6, page 19
DOGS, BIRDS, AND POULTRY ..... Col. 2, page 17
DRESSMAKING AND MILLINERY ..... Col. 1, page 17
DETECTIVE AGENCIES ..... Col. 2, page 17
ELECTRIC SIGNS ..... Col. 1, page 17
FINANCIAL ..... Col. 5, page 19
FLOWERS ..... Col. 2, page 17
FREIGHT FORWARDING ..... Col. 4, page 18
FURNACES AND STEAM HEATING ..... Col. 2, page 17
HELP WANTED—MALE ..... Col. 5, page 16
" " ..... Col. 6, page 16
" " ..... Col. 7, page 14
HELP WANTED—FEMALE ..... Col. 7, page 16
" " ..... Col. 1, page 17
" " ..... Col. 2, page 18
HORSES AND CARRIAGES ..... Col. 7, page 19
HOUSEHOLD GOODS ..... Col. 6, page 17
HOTELS ..... Col. 6, page 19
INSTRUCTION ..... Col. 3, page 19
LAWYERS ..... Col. 2, page 19
LEARNING ..... Col. 3, page 19
LIFE INSURANCE LOANS ..... Col. 2, page 19
LEGAL NOTICES ..... Col. 2, page 18
LIGHT MANUFACTURING ..... Col. 2, page 18
LOST AND FOUND ..... Col. 2, page 17
MACHINERY ..... Col. 2, page 18
MILLINERY AND DRESSMAKING ..... Col. 1, page 17
MINES AND MINING ..... Col. 2, page 19
MONUMENTS ..... Col. 2, page 18
MOTORCYCLES AND BICYCLES ..... Col. 5, page 19
MUSICAL INSTRUMENTS ..... Col. 1, page 17
MUSICAL AND DRAMATIC ..... Col. 6, page 19
OPTICIANS ..... Col. 1, page 17
PATENTS—PATENT ATTORNEYS ..... Col. 5, page 19
PARTNERS WANTED ..... Col. 3, page 19
PERSONAL ..... Col. 2, page 17
PRINTING ..... Col. 2, page 17
PRINTING MATERIAL ..... Col. 2, page 18
PLUMBERS' SUPPLIES ..... Col. 5, page 19
PERSONAL PROPERTY LOANS ..... Col. 2, page 19
REAL ESTATE—CITY ..... Col. 3, page 18
REAL ESTATE—SOUTH SIDE ..... Col. 3, page 18
" " ..... Col. 4, page 18
REAL ESTATE—WEST SIDE ..... Col. 4, page 18
REAL ESTATE—NORTH SIDE ..... Col. 5, page 18
" " ..... Col. 6, page 18
REAL ESTATE—NORTHWEST ..... Col. 6, page 18
REAL ESTATE—MFG. PROPERTY ..... Col. 6, page 18
REAL ESTATE—OAK PARK ..... Col. 6, page 18
REAL ESTATE—GARY, TOLSTON ..... Col. 6, page 18
REAL ESTATE—SUBURBAN ..... Col. 6, page 18
" " ..... Col. 6, page 19
REAL ESTATE—ACRES ..... Col. 6, page 19
REAL ESTATE—OTHER CITIES ..... Col. 6, page 19
REAL ESTATE—SUMMER RESORTS ..... Col. 6, page 19
REAL ESTATE—FARM LANDS ..... Col. 6, page 19
" " ..... Col. 7, page 16
REAL ESTATE—COUNTRY ..... Col. 7, page 18
REAL ESTATE—FRUIT LANDS ..... Col. 7, page 18
REAL ESTATE WANTED ..... Col. 7, page 18
REAL ESTATE TO EXCHANGE ..... Col. 7, page 18
" " ..... Col. 1, page 19
REAL ESTATE LOANS ..... Col. 2, page 19
RAILROAD TIME TABLES ..... Col. 7, page 19
STEAMSHIP LINES ..... Col. 7, page 19
SITUATIONS WANTED—MALE ..... Col. 5, page 16
" " ..... Col. 6, page 16
SITUATIONS WANTED—FEMALE ..... Col. 6, page 16
" " ..... Col. 5, page 15
STORE AND OFFICE FIXTURES ..... Col. 2, page 18
STOCKS AND BONDS ..... Col. 5, page 19
SALARY LOANS ..... Col. 1, page 19
SAFES ..... Col. 2, page 18
SEWING MACHINES ..... Col. 2, page 18
TO RENT—ROOMS ..... Col. 3, page 1.
" " ..... Col. 4, page 1.
TO RENT—HOUSEKEPG. ROOMS ..... Col. 6, page 17
TO RENT—HOUSES ..... Col. 6, page 17
" " ..... Col. 6, page 17
TO RENT—FURNISHED HOUSES ..... Col. 6, page 17
TO RENT—FLATS ..... Col. 6, page 17
" " ..... Col. 7, page 14
TO RENT—FURNISHED FLATS ..... Col. 7, page 14
TO RENT—OFFICES ..... Col. 1, page 18
TO RENT—FLOORS AND LOFTS ..... Col. 1, page 18
TO RENT—MFG. PROPERTY ..... Col. 1, page 18
TO RENT—STORES ..... Col. 7, page 14
" " ..... Col. 1, page 18
TO RENT—BUILDINGS ..... Col. 2, page 18
TO RENT—HALLS ..... Col. 1, page 18
TO RENT—BARNS ..... Col. 1, page 18
TO RENT—MISCELLANEOUS ..... Col. 2, page 18
TRADE SCHOOLS ..... Col. 7, page 16
TALKING MACHINES ..... Col. 5, page 18
TRUSSES, ETC. ..... Col. 2, page 18
TYPEWRITERS ..... Col. 2, page 18
WANTED—ROOMS ..... Col. 6, page 17
WANTED—HOUSES ..... Col. 6, page 17
WANTED—FLATS ..... Col. 7, page 18
WANTED—MISCELLANEOUS ..... Col. 5, page 18
WATCHES, JEWELRY, ETC. ..... Col. 1, page 17

DEATHS.

WENDLING—Mrs. Lucretia Wendling, June 4, beloved wife of Frank R. Wendling. Funeral services at McRae's chapel, 980 W. Madison-st., Saturday, June 6, at 10:30 a. m.

OFFICIAL WEATHER FORECAST.

OFFICE OF CHIEF OF WEATHER BUREAU, Washington, D. C., June 4.—Forecast:
Illinois, Lower and Upper Michigan, and Indiana—Fair Friday and Saturday, light to fresh east to southeast winds.
Ohio—Fair Friday and Saturday, light to fresh east winds.
North Dakota—Showers and cooler Friday, Saturday showers.
South Dakota—Showers and cooler Friday, Saturday fair, warmer.
Nebraska—Fair in west, probably local showers in east portion Friday, cooler, Saturday fair.
Kansas—Fair Friday, except showers in northeast portion, slightly cooler, Saturday fair.
Missouri and Iowa—Local showers Friday, Saturday fair.
Wisconsin—Generally fair Friday and Saturday, except possibly showers Saturday in north portion, fresh southeast to south winds.
Minnesota—Showers Friday, cooler in west and south portions, Saturday showers, fresh southeast to south winds, becoming variable.

Place of observation. Time taken: June 4, 7 p. m.	Thermometer	Max. temp	Direction of wind	Miles per hour	Precipitation in hours	State of weather
Abilene	82	86	S.		....	Clear
Alpena	70	72	W.		....	Clear
Alpena	60	78	W.		....	Clear
Atlanta	70	82	S.W.	1.28	....	Clo'dy
Amarillo	82	94	S.		....	Clear
Bismarck	70	76	S.		.06	Clo'dy
Buffalo	72	72	W.		....	Clear
Boston	62	70	W.		.02	Clear
Cairo	78	82	S.E.		Tr.	Clo'dy
Calgary	52	64	N.W.		.58	Clo'dy
Charles City	74	78	S.E.		Tr.	Fair
Charlotte	64	82	N.E.		Tr.	Clo'dy
Cheyenne	64	66	S.W.			Fair
Chicago	66	72	S.E.			Clear
Cincinnati	78	82	N.E.			Clear
Cleveland	72	72	N.E.			Clear
Concordia	78	92	S.		1.95	Clo'dy
Davenport	76	80	S.E.			Fair
Denver	68	74	N.E.			Fair
Des Moines	74	78	S.E.		Tr.	Clear
Detroit	72	80	N.E.			Clo'dy
Devils Lake	72	80	S.E.			Clo'dy
Dodge	82	92	S.E.			Clear
Dubuque	70	80	S.E.			Clear
Duluth	58	64	N.E.			Clear
El Paso	84	96	S.			Clear
Edmonton	50	62	N.W.		.10	Clo'dy
Escanaba	74	76	S.W.			Clear
Galveston	76	86	S.E.			Fair
Grand Haven	68	82	W.			Clear
Grand Rapids	76	82	E.			Clear
Green Bay	74	80	S.E.			Clear
Havre	54	60	S.W.		.70	Rain
Helena	46	52	S.W.		.80	Rain
Huron	66	82	N.W.		.54	Clear
Indianapolis	76	80	N.E.			Clear
Jacksonville	78	84	S.E.		.72	Clo'dy
Kansas City	76	90	S.W.			Clo'dy
Lander	54	64	W.			Clear
Portland	64	66	N.E.			Fair
Boise	54	64	N.E.		1.82	Rain
Tacoma	52	58	N.			Clo'dy
Baker City	56	58	N.			Clo'dy
Little Rock	82	90	S.E.			Clear
Los Angeles	62	70	W.			Clear
Madison	72	76	S.E.			Clear
Marquette	68	72	E.			Clear
Memphis	78	82	S.		1.70	Clo'dy
Medicine Hat	66	68	N.E.		.10	Clo'dy
Milwaukee	66	74	N.E.			Clear
Minnedosa	60	74	N.E.			Clo'dy
Montgomery	74	88	N.		.02	Clo'dy
Montreal	62	68	E.			Clear
Moorhead	74	78	S.E.			Clear
Nashville	74	76	E.		.24	Clo'dy
New Orleans	84	88	S.W.		.14	Clear
New York City	64	68	S.			Clear
Norfolk	68	68	S.E.		1.58	Rain
North Platte	76	82	N.			Clear
Oklahoma	76	92	S.		.02	Clear
Omaha	74	78	S.		Tr.	Clo'dy
Oswego	68	70	N.E.			Clear
Paleford	64	72	N.E.		.02	Clear
Parkersburg	72	78	N.E.			Clear
Peoria	76	80	E.			Fair
Philadelphia	64	72	S.			Clear
Pittsburg	74	78	S.E.			Clear
Pueblo	78	90	S.W.			Clear
Regina	52	62	N.			Clo'dy
Rapid City	68	74	S.W.			Clear
San Francisco	56	60	W.		.01	Clear
St. Louis	76	78	S.			Clear
St. Paul	76	78	S.E.		.28	Rain
Salt Lake City	48	50	S.			Clear
San Antonio	78	88	S.E.			Clear
Santiago	58	62	N.W.			Clo'dy
Ste. Marie	66	78	S.W.			Clear
Springfield, Ill.	76	82	S.E.			Fair
Springfield, Mo.	72	78	S.E.		.12	Clo'dy
Vicksburg	82	90	S.		1.12	Clear
Washington	66	72	S.		.02	Clear
Wichita	80	94	S.		Tr.	Clear
Williston	70	74	S.		Tr.	Clo'dy
Winnipeg	62	62	S.		.04	Clo'dy
Yellowstone Park	42	44	S.W.		.18	Clo'dy

WEATHER IN CHICAGO.

The temperature as observed by L. Manasse, optician, 88 East Madison street, Tribune building, was as follows: Thermometer—8 a. m., 66; 9 a. m., 68; 10 a. m., 70; 11 a. m., 66; 12 m., 69; 1 p. m., 70; 2 p. m., 71; 3 p. m., 69. Barometer—8 a. m., 29.60; 6 p. m., 29.53.

OFFICIAL DEATH RECORD.

THE FOLLOWING BURIAL PERMITS WERE issued yesterday by the health department:
Aldridge, Johanna, 62; 2806 W. 47th-st., June 3.
Andersen, Marie, 58; 981 W. Division-st., June 1.
Armstrong, William, 8; 6021 Wabash-av., June 1.
Bohmann, Elizabeth, 44; 62 Tell-pl., June 3.
Bohmann, Gertrude, 14; 62 Tell-pl., June 3.
Bell, William D., 67; 6151 Wentworth-av., May 27.
Bender, Louis, 46; 2088 Lexington-st., May 21.
Bevins, Andrew R., 65; 6130 Halsted-st., June 2.
Blumstein, August, 39; 3241 Dearborn-st., June 2.
Brown, Clara, 29; 3241 Dearborn-st., June 2.
Bilin, Stella, 8 months; 1852 N. Sacramento-av., June 3.
Considine, Martin H., 63; 502 Wood-st., June 1.
Chalmers, James Y., 80; 652 W. Adams-st., June 2.
Cybulski, Frank, 36; 1915 Paulina-st., June 2.
Crenshaw, Renaud, 5; 294 N. Paulina-st., June 3.
Doleis, Barbara, 74; 650 Fairfield-av., June 2.
De Witt, Ella Mae, 9; 3823 La Salle-st., June 4.
Dickenson, Infant, 9 days; 3615 Carroll-av., June 2.
Dorpels, Cornelius P., 44; Western Springs, Ill., May 31.
Feeney, Infant, 2 days; 406 W. 15th-pl., June 3.
Foreman, John, 89; 2306 Wabash-av., May 31.
Granger, Walter, 32; address unknown, May 30.
Grigsby, William A., 57; 1745 Fletcher-st., June 4.
Harne, William, 64; 711 W. Monroe-st., June 1.
Jones, Phyllis M., 14 days; 6021 Ellis-av., June 3.
Lanceford, Mary, 58; 4124 W. 12th-st., June 1.
Kinney, Esther M., 8; 1698 Fulton-st., June 3.
Kernean, Joseph, 4½ months; 1164 W. Adams-st., June 2.
Kjelberg, Carl J., 78; 212 Cuyler-pl., June 2.
Kalion, Rosie, 9; 523 Jefferson-st., June 4.
Kelly, Alice E., 22; 1745 Fletcher-st., June 2.
Kirchmeyer, Samuel, 37; 167 Clybourn-av., May 31.
Koukalik, Antonio, 24; 45 18th-pl., June 2.
Klasen, Raymond, 12 hours; 5802 La Salle-st., June 2.
Lubawy, Stanislawa, 1 month; 810 N. Paulina-st., June 2.
Lamb-Bunch, Mary E., 38; 6366 97th-st., June 1.
Mickow, Friedericka, 82; 45 Haines-st., June 2.
Moric, Margeta, 1 day; 858 Wood-st., June 3.
Moore, Emma A., 53; 1184 Lexington-st., June 2.
O'Neill, Elizabeth, 75; 8 Lincoln-pl., June 2.
O'Rourke, John, 30; 4515 Western-av., June 1.
Reemer, Anna, 63; 322 Sedgwick-st., June 3.
Rix, Mathilda E., 2 months; 2040 Archer-av., June 3.
Reinertsen, Bernhard, 86; 814 Northwestern-av., June 2.
Rheman, Joseph, 17; 901 N. 41st-ct., May 21.
Sheffler, Charles, 64; 1151 Armitage-av., June 3.
Stanley, John W., 39; Hamilton-st., La Salle, Ill.
Stahlbock, Christina, 66; 342 Clybourn-av., June 2.
Suess, Walter J., 24; 791 N. Kedzie-av., May 29.
Seller, Mamie, 35; 2424 W. Division-st., June 1.
Schesl, Ricke, 32; 1131 W. Huron-st., June 2.
Sloup, Joseph, 58; 1531 40th-av., June 3.
Tanner, Infant, 1 day; 6601 Stewart-av., June 4.
Tanarello, Mariano, 5 months; 161 Larrabee-st., June 4.
Tatkowe, Alvina, 28; 293 Noble-st., June 1.
Tormantinal, Edward, 3; 4040 Paulina-st., June 2.
Urbikos, Mary, 7; 541 Canal-st., June 2.
Vanderwoude, Grace, 28; 3043 W. 111th-pl., June 1.
Villia, Catherine, 20; 361 W. 16th-st., May 21.
Willard, Margaret, 3 days; 529 Girard-st., June 1.
Wendt, Lillie M., 2; 4045 Sheffield-av., June 2.
Wehrter, Julia H., 37; 808 Homan-av., June 2.

FOREIGN MAIL SCHEDULE.

FOREIGN MAILS WILL CLOSE AT CHICAGO postoffice as follows:
For Switzerland, Spain, Portugal, Turkey, Egypt, Greece, Servia, Roumania, Belgium, Cape Colony, and Lourenzo Marquez, 4:45 p. m.
For Cuba, 7:30 p. m.
For Japan, 8 a. m.
For Jamaica, West Indies, 12 p. m.
For Manitoba, British Columbia, and Northwest Territory, 1 p. m.
For Austria, Denmark, France, Germany, Great Britain, Ireland, Italy, Norway, Netherlands, Russia, and Sweden, by S. S. Oceanic, Friday, June 5, 1:30 p. m.
For Japan, China, Corea, and Philippines, via Seattle, by S. S. Shinano Maru, Friday, June 5, 5 p. m.
For Hawaii, also specially addressed correspondence for Australia, Japan and China, via San Francisco, by S. S. Manchuria, Friday, June 5, 9 p. m.
For Japan, China, Corea, and Philippines, via Tacoma, by S. S. Tsian, Saturday, June 6, 9 p. m.
For Hawaii, via San Francisco, by S. S. Alameda, Tuesday, June 9, 9 p. m.
For Hawaii, Japan, China, Corea, and Philippines, via San Francisco, by S. S. Nippon Maru, Friday, June 12, 9 p. m.
For Australia, New Zealand [except Parcels Post], New Caledonia, Fiji Islands, and Samoan islands, via Vancouver, B. C., by S. S. Manuka, Monday, June 15, 9 p. m.

A. C. CAMPBELL, Postmaster.

TYPEWRITERS AND SUPPLIES.

BARGAINS ALL THE TIME—RELIABLE REBUILT TYPEWRITERS, all makes; REBUILT in our own factory; better and cheaper than others; see for yourself. The Typewriter Exchange, 319 Dearborn-st.

REBUILT TYPEWRITER CO., 59 DEARBORN-st., rents high grade rebuilt typewriters; all makes; 8 months, $5; nine $2, $2.50. $3 per month.

UNDERWOOD, MONARCH, OLIVER, REM. Trial anywhere; cash or time; rent $2 and up. W. A. WHITEHEAD, 36 La Salle. Tel. Main 583.

SPECIAL TYPEWRITERS RENTED THREE months for $5.
American Desk and Typewriter Co., 188 Dearborn.

REBUILT TYPEWRITERS OF ALL MAKES, $10 to $25; rented, repaired. McDonald Typewriter Co., 263 La Salle-st. Har. 2761.

SPECIAL PRICES DURING JUNE, BOTH RENTals, sales. Acme Typewriter Co., 167 Dearborn.

RENTALS 3 MOS. $5; RENT ANYWHERE; EXpert repairing. Typewriter Hdqrs., 297 Dearborn.

UNDERTAKERS.

J. WHITTIER BUFFUM (20 YEARS WITH THE late C. H. Jordan, undertaker), 1722 Wabash-av. Tel. Calumet 1384.

FOSTER-WAITE, UNDERTAKER, 322 OGDEN-av. Tel. West 250. He serves you right.

MONUMENTS.

MONUMENTS DIRECT FROM QUARRIES; save the middleman's profit. J. H. BROWN & CO., 1614 Marquette Bldg. Phone Central 6117.

CHAS. G. BLAKE & CO., 719 WOMAN'S TEMPLE. Reliable makers of monuments and mausoleums.

FLOWERS.

FLOWERS—SPECIAL SALE OF SPRING plants. Geraniums, 10c each. Window boxes a specialty. BUTLER'S, 207 Dearborn-st.

SITUATIONS WANTED—MALE.

Bookkeepers and Clerks.

SITUATION WANTED — OFFICE MANAGER and correspondent, young man; not afraid of work; over 12 years' experience in large office, still employed there in executive capacity; always on hand when wanted. Address F 450, Tribune.

SITUATION WANTED—BY YOUNG, ENERGETIC married man of character and ability; experienced in general office work, bookkeeping, cashier, typewriter, collector; best references; would leave city. Address F 384 Tribune.

SITUATION WANTED — EXPERIENCED office manager, familiar with most up to date methods; accustomed in handling office help; first class references. Address F 454, Tribune.

SITUATION WANTED — YOUNG MAN, 6 YRS' practical exp. in foundry and machine mfg., cost systems, and traffic work; understands stenography and German. Address F 560, Tribune.

SITUATION WANTED—FIRST CLASS BOOKkeeper and general office man, now employed, would like to change; moderate salary. Address K 122, Tribune.

SITUATION WANTED—BOOKKEEPER AND cashier, now employed; 7 years' office experience; A1 refs. Address C. ADAIR, 528 Spence-st., Winnipeg, Manitoba.

SITUATION WANTED—MAN, 27 YEARS OLD; 10 years' experience bookkeeping, office work; operate typewriter, comptometer, adding machine. Address K 258, Tribune.

SITUATION WANTED — YOUNG MAN EMployed in Chicago would like position out of town in grocery business; eight yrs.' experience. Address J 324, Tribune.

SITUATION WANTED—YOUNG MAN BOOKkeeper or cashier; exp. in mail order business; best ref. Address E 343, Tribune.

SITUATION WANTED—AS LEDGERMAN; EXperienced on safeguard and loose leaf; A1 references. Address F 571, Tribune.

SITUATION WANTED—TEMPORARY WORK by experienced bookkeeper and general office man. Address F 536, Tribune.

SITUATION WANTED—BY BOOKKEEPER, thoroughly experienced, reliable; details a specialty. Address F 382, Tribune.

SITUATION WANTED—EXPERIENCED CORrespondent and bookkeeper desires employment evenings. Address K 113, Tribune.

SITUATION WANTED—YOUNG MAN IN GOOD office, 17 years old; can work; $7. Address E 575, Tribune.

SITUATION WANTED—BY YOUNG MAN IN office; have had experience in shipping room; can furnish references. Address F 535, Tribune.

SITUATION WANTED—BOOKKEEPER; GOOD writer, rapid, and accurate; age 20; salary $18. Address K 124, Tribune.

SITUATION WANTED—FIRST CLASS LEDGER man; $15. Address K 129, Tribune.

SITUATION WANTED—BY BOOKKEEPER; competent; best ref.; $16. Address F 530, Tribune.

SITUATION WANTED—AS BOOKKEEPER OR stenographer; exp.; refs. Address F 400, Tribune.

Accountants.

SITUATION WANTED—YOUNG MAN, AGED 27, thorough accountant; railroad and brokerage experience, desires connection with growing concern; we can agree on salary if good opportunity for advancement; A1 references. Address D B 516, Tribune.

SITUATION WANTED—PRACTICAL ACCOUNTANT AND BOOKKEEPER, CAPABLE OF TAKING ENTIRE CHARGE. REF. ADDRESS J 309, TRIBUNE.

SITUATION WANTED—EXPERIENCED PUBlic accountant wants engagement; any class of work; nothing too large or small; terms reasonable. Phone Edgewater 34.

SITUATION WANTED—EXPERT WILL OPEN, close, audit, systematize books and accounts. INGLIS, 1301 Powers Bldg. Cent. 7113.

SITUATION WANTED—EXPERT WILL AUDIT, open, and systematize accounts; references; reasonable. Hayden, 413 Leland-av. Tel. Edge. 6391.

SITUATION WANTED—EXPERT WILL AUDIT, open, close, systematize books etc. SPENCER, 2071 Evans-av., Phone Oakland 1819.

SITUATION WANTED — EXPERT OPENS, closes, audits, systematizes books; small sets kept. BISLAND, 139 Michigan-st. Main 4275.

Salesmen, Solicitors, Etc.

SITUATION WANTED—TRAVELING SALESman of twenty years' experience in millinery wants position on road; well acquainted with Michigan millinery trade, but will travel in any state with any line; could handle also as A1 resident salesman; earned $2 000 a year in last position. Address Box 22, Port Huron, Mich.

SITUATION WANTED—EXPERT SALESMAN OR sales manager; if ability to close large deals, write forcible business getting letters, plan and execute selling campaigns interest you, see me. Address F 455, Tribune.

SITUATION WANTED—CHICAGO SALESMAN planning to locate in Seattle could arrange to handle another line on commission. Address K 158, Tribune.

SITUATION WANTED—SALESMAN WANTS manufacturer's agency, Colorado. R. O. SMITH, 1022 Champa, Denver.

SITUATION WANTED—BY SALESMAN WITH road experience, either city or country; best of references. Address K 260, Tribune.

SITUATION WANTED—BY SALESMAN AND sales manager; 20; married; ability to make good; best references; salary. Address F 423, Tribune.

SITUATION WANTED—BY A NEAT APPEARing young man, to travel; employed, as a salesman. Address K F 483, Tribune.

Trades.

SITUATIONS WANTED—CONTRACTORS—ENgineers—Two civil and mechanical engineers with European and first years of experience, four of which in United States, having time disposable, invite correspondence with contractors, consulting engineers, builders, with view to designing of concrete installations in structural, reinforced, concrete, power stations, lighting work, etc.; work to include accurate drawings; Chicago reference. Address D 351, Tribune.

SITUATION WANTED—BY YOUNG MAN JUST graduated in mechanical engineering, position with chance for advancement; have had experience in drafting, shop, foundry, and fitting; can handle men; not afraid of hard work or dirt. Address P S 11, Tribune.

SITUATION WANTED—ENGINEER, LICENSed, experience, D. C. dynamos, motors, for factory, laundry, or institution; willing do own fireing; ready to go anywhere in country; age 35; reference. Address K 106, Tribune.

SITUATION WANTED—IN MACHINE SHOP IN Chicago or vicinity as machinist; first class; best of references. Address F 420, Tribune.

SITUATION WANTED—ALL AROUND ELECtrical and mechanical; practical experience on wiring, installing, and maintenance of electrical machinery; age 30. Address J 181, Tribune.

SITUATION WANTED—ENGINEER, MACHINIST; 20; STEAM AND ELECTRIC; MARRIED; AGE 35; REF. ADDRESS K 266, TRIBUNE.

SITUATION WANTED—WITH A FIRM OF CONtracting by a young man with college education and two years' experience at drafting; best of references furnished. Address K 206, Tribune.

SITUATION WANTED—PAPER STOCK CUTter; all round, experienced; moderate wages; abstainer; refs.; city or country. Address K 108, Tribune.

SITUATION WANTED—PAINTER AND PAPERhanger; shop or private; references. 526 Blue Island-av., 2d flat.

SITUATION WANTED—EXPERT MACHINE draftsman and designer; $12. Address J 140, Tribune.

SITUATION WANTED—BY ARCHITECTURAL draftsman with technical school education. Address F 418, Tribune.

SITUATION WANTED—BY DRAFTSMAN, MEchanical; 15 months' water softening experience; 3 yrs.' total drafting exp. Address F 506, Tribune.

SITUATION WANTED—DRAFTSMAN, 21 YRS old; city or country; machine or structural. Address F 470, Tribune.

SITUATION WANTED—AS LEVELMAN OR rodman by engineering student with practical experience and good education. Address F 412, Tribune.

SITUATION WANTED—RODMAN, DRAFTSMAN, LEVELMAN, ETC.; AGE 24; 3 YRS. EXPERIENCE. ADDRESS F 572, TRIBUNE.

SITUATION WANTED—BY BRIGHT AND quick machinist; have some tool room exp. Address F 404, Tribune.

SITUATION WANTED—BY A FIRST CLASS ENgineer; do all repairing; steam and electrical. Address F 371, Tribune.

SITUATION WANTED—BY GORDON PRESS, man in 8 hour open shop; union scale. FRS LANGNER, 5611 Island-av.

SITUATION WANTED — LICENSED ENGIneer; 35 years old; 10 years' exp. Address F 141, Tribune.

SITUATION WANTED—MECHANIC DRAFTSman with long shop and drafting experience; can make work home; refs. Address F 386, Tribune.

SITUATION WANTED—BY AN EXPERIENCED engineer; is sober, quick, and all repairs. Address E 506, Tribune.

SITUATION WANTED—BAKER, 1ST OR 2D. 6726 Union-st.

SITUATION WANTED—BY WOOD PATTERN maker; will go anywhere. Address E 230, Tribune.

SITUATION WANTED—PRINTER; JOB WORK or rubber stamps. Address J 119, Tribune.

SITUATION WANTED—BY LICENSED PLUMBer. Address K 166, Tribune.

House Servants.

SITUATION WANTED—BY AMERICANIZED Chinese chef in first class hotel or family; can take full charge; $18-$20 per week. Address LEE, 635 N. Clark-st.

SITUATION WANTED — ENGLISH VALET, with gentleman; thoroughly experienced as valet and traveling servant; age 30; excellent reference. Address F 481, Tribune.

SITUATION WANTED—BY AMERICANIZED Chinese chef in hotel or family; makes best chop suey; wages $18 to $20 per week. LEE, 635 N. Clark-st.

SITUATIONS WANTED—BY AI COLORED couple as cook and butler in a private family or man as chauffeur and gardener; wife cook; best reference. Address K 106 Tribune.

SITUATION WANTED — JAPANESE FIRST class cook. Address FUJITA, 228 Greenwood, Evanston, Ill.

SITUATION WANTED—BY YOUNG EXPERienced Japanese as butler or waiter in city or country. S. T., 2988 Prairie-av.

SITUATION WANTED—AS HOUSEMAN; DANE 25 years of age; best of references. Address K 102, Tribune.

SITUATION WANTED—BUTLER, ENGLISH, city or country. Address W. WILSON, 325 E. Indiana-st.

SITUATION WANTED—JAPANESE BUTLER to do any kind of work; experience; best reference. M. K. 3036 Groveland-av.

SITUATION WANTED—JAPANESE TO TAKE care of horse and garden, in family. 3036 Groveland-st. Chicago.

SITUATION WANTED—BY JAPANESE COOK, first class; hotel, cafe, or private family. Address F 252, Tribune.

SITUATION WANTED—BUTLER AND HOUSEman, Japanese; competent and exp.; refs. Address K 112, Tribune.

SITUATION WANTED—BUTLER; ENGLISH; exp.; speak French; ref. Address E 266, Tribune.

Coachmen, Teamsters, Chauffeurs, Etc.

SITUATION WANTED—BY CHAUFFEUR; SOber, steady, reliable; salary left to employer. Address K 236, Tribune.

SITUATION WANTED—AS CHAUFFEUR, EXperienced; wages no object for start. Write N. J. MACK, 1263 S. Troy-st., Chicago.

SITUATION WANTED—BY CHAUFFEUR; ONE year's experience; own road repair work; references. C. O. RATTRAY, 6351 Marshfield-av.

SITUATION WANTED—CHAUFFEUR, AGE 24; machinist; no habits. C. Rosen, 1117 N. 57th-ct.

SITUATION WANTED—AS CHAUFFEUR; EXperienced. Address K 241, Tribune.

SITUATION WANTED — EXPERIENCED DRIver; city or country. SOMMER, 168 N. Elizabeth.

SITUATIONS WANTED—MALE.

Conchmen, Teamsters, Chauffeurs, Etc.

SITUATION WANTED—BY CHAUFFEUR; EXPERIENCED AND RELIABLE; SEVEN YEARS' STEADY EMPLOYMENT ON HIGH GRADE AMERICAN CARS; UNUSUAL REFERENCES. ADDRESS K 140, TRIBUNE.

SITUATION WANTED — BY REGISTERED chauffeur, single, age 29; good habits, good mechanic; will keep your car in good condition and not in repair shops; good, careful driver, with best of reference; will drive everywhere, city or country. Address F 302, Tribune.

SITUATION WANTED—FIRST CLASS GERMAN chauffeur; experienced repair man; careful driver; strictly sober, able to drive any car; age 26, single. Just arrived from Los Angeles, Cal.; very best reference. Address J 175, Tribune.

SITUATION WANTED — EXPERIENCED STEnographer, ambitious, good education; references. Address F 394, Tribune.

SITUATION WANTED—YOUNG MAN, 18 YRS old, as stenographer; beginner; has 2 yrs.' clerical exp. Address F 425, Tribune.

SITUATION WANTED—BY EFFICIENT, pushing stenographer. Address F 586, Tribune.

Miscellaneous.

SITUATION WANTED—PRIVATE SECRETARY and wife, age 30, highly educated and refined, with commercial and traveling experience; will accept position that requires traveling to any part of the world; wife to act as attendant to ladies; can give bond and bank references. Address F 204, Tribune.

SITUATION WANTED — RELIABLE THIRD year electrical engineering student at Armour Institute wants summer employment. Address B 161, Tribune.

SITUATION WANTED — PHYSICIAN, MIDDLE aged, as German correspondent with a medical or pharmaceutical establishment at certain hours or days. Address J 148, Tribune.

SITUATION WANTED—GERMAN TRANSLAtor; expert; patent specifications, legal and business matters; also literary work. Address J 226 Tribune.

SITUATION WANTED — SALES MANAGER and mail order follow up hustler, business partner in or out of Chicago; fine record and highest reference. Address J 341, Tribune.

SITUATION WANTED—AS MANAGER BRANCH office or sales manager for manufacturing company; salary must be $200 or better. Address R. Box 10, Oak Park, Ill.

SITUATION WANTED—MANAGER BRANCH office or sales manager for manufacturing company; references and selling record high. Address F 431, Tribune.

SITUATION WANTED—COLLEGE STUDENT desires work with surveyor or draftsman. Address F 405, Tribune.

SITUATION WANTED—RELIABLE, ENERgetic young man, with good address, wants position in or out of Chicago. Address F 309 Tribune.

SITUATION WANTED — YOUNG COLORED man; understands care of horses and automobile exp., 2968 S. Dearborn-st. Phone Douglas 1111.

SITUATION WANTED — WILL EXCHANGE services to learn massage business. Address K 196, Tribune.

SITUATION WANTED—BY BARTENDER; experience and good refs. Address K 195 Tribune.

SITUATION WANTED — BY EXPERIENCED tennis grounds; reference. Address F 469, Tribune.

SITUATION WANTED—WORK AT ANYTHING by young man, 18; hustler, handy with tools; ref. A. 18 Edgemont-av.

SITUATION WANTED—HAVE YOU ANYTHING an ex-marine can do? 25, excellent character and references. Address F 491, Tribune.

SITUATION WANTED — CARE LAWN AND horses. A. LANDIN, 89 Hill-st.

SITUATION WANTED—BY YOUNG MAN, TO DO chores. Address F 461, Tribune.

SITUATION WANTED—AS GERMAN WOULD assist in office work. Address K 167 Tribune.

SITUATION WANTED—ANY KIND OF WORK; age 33; best references. Address K 154, Tribune.

SITUATIONS WANTED—FEMALE.

Bookkeepers and Clerks.

SITUATION WANTED—MISS BELLE RICE, expert bookkeeper, wants position of trust with first class firm only; references and a trial to reliable firm. Address 207 First-st., Niagara Falls, N. Y.

SITUATION WANTED—AI BOOKKEEPER; take entire charge of any books and cash; stenographic education; about nine years' experience; excellent references. Address F 396 Tribune.

SITUATION WANTED—GENERAL OFFICE ASsistant; will handle all kinds of office work; Al ref. H. A. ROHDE, 920 N. Fairfield-av.

SITUATION WANTED — BY LADY, FIRST class cashier and

WANTED—MALE HELP.

Miscellaneous.

WANTED—A CHICAGO MANAGER—A thorough business man, to take charge of the Chicago office of an established concern; a man in a position to invest about $5,000 or $6,000. A permanent position and excellent opportunity for the right man. Will furnish highest references and will only consider applicants who can furnish the same, with bonds if necessary. Address K 164, Tribune.

WANTED—FOR THE U. S. MARINE CORPS: men between ages 18 and 35. An opportunity to see the world. For full information apply in person or by letter to 260 So. Clark-st. or 77 Randolph-st.

WANTED—CHAUFFEURS OUT OF EMPLOYment; to sell the new air-less trouble-proof automobile tires direct to consumers; best proposition on market. Address K 269, Tribune.

WANTED—DETECTIVES IN EVERY LOCALity to act under orders; no experience necessary. Send stamp for particulars. Address Foster Detective Agency, Gary, Ind.

WANTED—100 ASSISTANTS AT $25 PER WEEK. Address Box 544, Gary, Ind.

WE REQUIRE THE SERVICES OF AN EDUcated American, 30 to 40, capable of filling a position of responsibility; state age and salary expected. Address F 479, Tribune.

WESTERN CANADA MUST HAVE MEN; well paid situations; $150 to $250 per month in all classes, easily obtainable. Write the Canadian Employers' Bulletin, care the Canadian Publishing Co., Ltd., Winnipeg, Canada, for particulars.

Trade Schools.

SALESMEN WANTED—YOU CAN EARN FROM $2,000 to $10,000 a year as a traveling salesman. We will teach you to be one in 8 weeks by mail; assist to secure you a position with a reliable house. No former experience required. Hundreds of our graduates placed in good positions. Write for our free book, "Salesmanship." Address DEPT. 142A, NATIONAL SALESMEN'S TRAINING ASSN. Branches: Minneapolis, Minn., and Kansas City, Mo.

$5.00 TO $7.00 A DAY FOR YOU—WE CAN teach you the plumbing, bricklaying, or electrical trade in a short time. Positions for students. Write or call. Day and evening classes. COYNE TRADE SCHOOL, 842 N. Ashland-av.

ACADEMY OF AUTOMOBILE ENGINEERING, 1420 Michigan-av.

Driving and repairing automobiles taught by practical instructors. The school that turns out expert chauffeurs. Ask the chauffeur you have taken our course. Day and evening classes.

WANTED — MEN AND LADIES TO LEARN telegraph operators. We guarantee to teach you day and night classes; also at home or by correspondence.

National Correspondence School of Railroading, 2941 Michigan-av.

WE ARE THE OLDEST CHAUFFEURS' SCHOOL IN THIS BUSINESS; EXPERIENCE COUNTS. WE GIVE FREE LESSONS AND PROCURE POSITIONS. FIVE BIG NIGHT CLASSES EACH WEEK. INTERNATIONAL CHAUFFEURS' SCHOOL, 2221 INDIANA-AV. Tel. Calumet 2221.

WANTED—MEN TO LEARN BARBER TRADE; wonderful demand for graduates now; big wages; completes by our method; tools given. Call or write. Moler Barber College, 435 Wabash-av.

GOOD SALARIED POSITIONS FURNISHED young men and women, high school students preferred, to learn the use of our time saving calculating and keeping machines. Call and investigate. ELLIOTT-FISHER CO., 31 Dearborn.

AUTOMOBILE SCHOOL—THE ONLY AUTOMOBILE SCHOOL IN CHICAGO SCHOOL FOR MOTORING. F. E. EDWARDS, Instructor. 1436 Wabash-av. Phone Calumet 1436.

AUTOMOBILE SCHOOL—2D FLOOR. 3836 Cottage Grove. Phone Oakland 3860.

Employment Agencies.

On account of the frauds practiced upon the poor and the unemployed by many such agencies are not allowed to advertise in "The Tribune."

Blind advertisements are sometimes inserted by employment agencies in "The Tribune" without the knowledge of "The Tribune" managers.

Our readers are advised to be careful in their dealings with most employment agencies, and are cautioned against signing any paper in their employment offices before it has been submitted to a lawyer.

"The Tribune" would be glad to submit any contract you want to make with an employment agency to its lawyer without charge to you.

WANTED—FEMALE HELP.

Bookkeepers and Clerks.

BOOKKEEPER—LADY; THOROUGHLY experienced; use Remington machine; state salary required. BROTHERS & CO., 63 Monroe-st.

BOOKKEEPER AND OFFICE ASSISTANT—Young lady; permanent position if satisfactory; about 20 yrs. A. G. MORSE CO., 44 N. Market-st.

CHECK COPYERS—3 YOUNG LADIES; auditing dept. of retail dry goods store; experience not necessary; apply if ready for work. L. KLEIN, Halsted and 14th-sts.

GIRLS—TO DO GENERAL OFFICE WORK. Apply early to Salesmanship Co., 220 S. Dearborn.

YOUNG WOMAN — WITH GOOD HANDwriting; must be rapid and accurate at figures for detail work in office large wholesale house; state age and salary asked. Address F 289, Tribune.

YOUNG LADY—INTELLIGENT, QUICK AND accurate at figures to take full charge of auditing dept. Apply to MAURICE L. ROSENTHAL, Sale and Jackson-sts. 6th floor.

Salespersons, Solicitors, Etc.

WANTED—LADY CANVASSERS FOR TOILET preparations; $8 per week and commission; apply Florist, 86 Jackson-blvd.

WANTED—LADY CLOAK DEMONSTRATOR to take orders in city; $15 weekly. Call at 335 ROYCRIFT, Hotel Alexandria.

WANTED—MILITARY CAPE IN GOOD CONDITION; blue lining preferred. Address E 272, Tribune.

Domestics.

COOK—FIRST CLASS, ALSO 2D GIRL; 4539 Grand-blvd. HAFFENBERG. Tel. 412.

COOK—GOOD; SMALL FAMILY; NO WASHing or ironing. 100 Buena-av.

COOK—GERMAN; REFERENCES REQUIRED. 4534 Greenwood-av.

GENERAL HOUSEWORK—GIRL; GOOD COOK; no laundry. Tel. 5456 Cornell-av.

GENERAL HOUSEWORK—GIRL, EXP.; NO laundry. Tel. 1229 Winthrop-av. Phone Edgewater.

GIRL—EXPERIENCED, TO DO COOKING AND laundry work; white or colored; steady. MRS. W. T. CLARK, 705 Park-av., Beloit, Wis.

GIRL—FOR GENERAL HOUSEWORK; MUST be experienced nurse; A1 references. 1249 Wrightwood-av., 2d flat.

GIRL—GENERAL HOUSEWORK; GOOD COOK; no washing. 5738 Washington-av.

GIRL—3511 N. HERMITAGE-AV.—FOR GENeral housework.

GIRL—COMPETENT, TO ASSIST WITH children and housework; $7. 220 E. 38th-st.

GENERAL HOUSEWORK—GOOD GIRL, WHO understands every branch; references; no object to right person. Apply at once. 2622 Fred Foster-av.

GENERAL HOUSEWORK—AT 1 WINDSOR-PK. good girl [French preferred]; family of 3; separate bath; $6. Call 745-749 Monroe-st.

GENERAL HOUSEWORK—SWEDISH OR German girl; must be good cook; no laundry; wages $4. Michigan-av. Flat 9, near 12th-st.

GENERAL HOUSEWORK—AN EXPERIENCED Swedish girl; good cook; 3 grown persons. Michigan-av.

HOUSEMAID—MUST HAVE GOOD REFERences and willing to go to country for summer; wages $6. 4858 Kenwood-av.

HOUSEWORK—COMPETENT, NEAT WOMAN to help with housework and care of baby; one of two. Phone Rogers Park 3591.

HOUSEWORK—15 E. 46TH-ST.—GOOD general hswk.; family three adults; good wages; references.

Housekeepers.

UNINCUMBERED WOMAN—TO KEEP HOME and care for 2 children for woman employed; H. P. 3943. 5466 Monroe-av. 2d flat.

Waitresses and Hotel Help.

DINNER WAITRESS wanted. Apply Restaurant, 8th floor.

SIEGEL, COOPER & CO.

WAITRESS — EXPERIENCED; CAFE. Prairie-av.

WAITRESSES—TWO GOOD, EXPERIENCED dining room waitresses; wages $22, room, board and room; good home to right parties. Ellis-av.

WAITRESSES—EXPERIENCED. APPLY 3148 Stad-st.

Nurses and Governesses.

YOUNG GIRL—TAKE CARE CHILD 2 YRS. old. 1434 Castlewood terrace.

Dressmakers and Seamstresses.

SEAMSTRESS—TO ASSIST DRESSMAKER. Tel. Kedzie 6957. 2036 Wilcox-av.

Girls.

OFFICE GIRL—NEAT, 14 TO 16 YEARS of age, to fold circulars. 1413 Masonic Temple.

Agents Wanted.

LADIES — MAKE $10 TO $20 WEEKLY doing photo pillow tops to friends. C. L. LEE, 940 Larrabee. Chicago.

LADY AGENTS AND MANICURISTS WANTED everywhere to handle Madame Louise Beauty Specialties. Address P. O. 540, Chicago, Ill.

Laundresses.

LISTER—EXPERIENCED; ALSO EXPERIENCED hand shirt ironer. Blue Ribbon Laundry, N. Clark-st.

Stenographers.

HILLMAN'S

Want experienced Stenographer; one who can handle office experience. Apply Supt.'s office, 6th floor.

STATE & WASHINGTON-STS.

WANTED—FEMALE HELP.

Stenographers.

STENOGRAPHER—LADY WITH TECHNICAL experience in machinery line; one who can write machinery specifications; salary $15; state experience and reference, also where can be communicated with personally or telephone. Address F 411, Tribune.

STENOGRAPHER—IN SMALL OFFICE; ANswer OWN HANDWRITING, stating education, experience, church affiliations, salary desired to start. Address K 273, Tribune.

TYPIST—FIRST CLASS; PERMANENT POSITION; West Sider preferred. Apply 143 Wabash-av.

TYPEWRITER — BEGINNER, OWNING MAchine preferred; state wages. Standard Suite 619, 40 Randolph.

YOUNG LADY—WHO CAN OPERATE OLIVER typewriter; must live on South Side; state age and salary to start. Address K 165, Tribune.

Miscellaneous.

AN EXPERIENCED SWITCHBOARD OPERATor and order clerk in the sand and gravel business. Address, giving age and experience, E 503, Tribune.

LADY—BRIGHT, ACTIVE LADY FOR SPEcial work; permanent and good pay. Call 10-12, Room 400, 209 Dearborn-st.

LADY—ACTIVE, EDUCATED, TACTFUL, GOOD address, business ability. Address E 200, Tribune.

MADAM HUNT'S MILLINERY SCHOOL—BEST in city; positions furnished; indorsed by leading wholesale houses. 1201 Masonic Temple.

KEISTER'S LADIES' TAILORING COLLEGE, 2977 Cottage Grove-av., finest equipped in city. Call or write for terms. MARIE RALLEW Mgr.

CHICAGO COLLEGE OF MILLINERY. THOROUGH training in every branch of millinery. Day and evening. Mme. Blesse, Prin., 80 Dearborn-st.

2 WEEKS FREE—LEARN MILLINERY AND dressmaking at McDOWELL'S, 41 State-st.

ACCOUNTANTS.

THE ACCOUNTING AND BOOKKEEPING CO., 112 Dearborn-st. Telephone Cent. 5758. Accountants and auditors; cost and financial systems

SCHMIDT, PALMER & CO., ACCOUNTANTS. 1006 ASHLAND BLOCK. TEL. CENTRAL 3900.

CAST-OFF CLOTHING.

ANDREWS, 346 S. STATE-ST., BUYS LADIES' and gentlemen's castoff clothing, jewelry and furs; evening gowns a specialty. Phone Har. 219.

MRS. H. STARR, 307 S. STATE-ST. PHONE Harrison 3668; highest prices paid for evening gowns, opera coats and castoff clothing.

H. S. 474 N. CLARK-ST.—I PAY THE HIGHEST prices for ladies' and gentlemen's castoff clothing. Telephone North 3350. Will call immediately.

YOUR DRESS SUIT ACCEPTED FOR $30 SUIT made to order. Address J A 340 Tribune.

MRS. ROSENBERG, 2347 STATE-ST., BUYS street and evening gowns; also furs. Tel. 1298.

MRS. H. SCHNEIDER 3025 COTTAGE GROVE-av., buys ladies' clothing. Tel. 4740 Douglas.

F. LEVINE PAYS THE HIGHEST PRICES FOR gents' clothing. 507 S. Halsted-st. Phone Haymarket 1.

MEYERHOFF 626 CONGRESS-ST. PAYS HIGHest price for gents' clothing. Tel. Ashland 4753.

LEOLF, 113 S. HALSTED-ST. PAYS HIGHEST prices for gents' clothing; postal. Monroe 1207.

CLOTHING, FURS, ETC.

THIS IS THE MONTH WHEN ALL OUR branch stores send in their uncalled for and misfit garments. Suits that sold for $20, $25, and $30 are now for sale at $10. Phone us and we'll make them fit you. Better drop in today and look them over.

NICOLL THE TAILOR, CLARK AND ADAMS.

SAMPLE SUITS—

Sample suits for sale, big sacrifice, from the best wholesale clothing manufacturers, for men, youths and boys. Room 604 Medinah Bldg., Jackson and 8th-av.

WANTED—MILITARY CAPE IN GOOD CONDItion; blue lining preferred. Address E 272, Tribune.

Domestics.

COOK—FIRST CLASS, ALSO 2D GIRL; 4539 Grand-blvd. HAFFENBERG. Tel. 412.

COOK—GOOD; SMALL FAMILY; NO WASHing or ironing. 100 Buena-av.

COOK—GERMAN; REFERENCES REQUIRED. 4534 Greenwood-av.

GENERAL HOUSEWORK—GIRL; GOOD COOK; no laundry. Tel. 5456 Cornell-av.

GENERAL HOUSEWORK—GIRL, EXP.; NO laundry. Tel. 1229 Winthrop-av. Phone Edgewater.

GIRL—EXPERIENCED, TO DO COOKING AND laundry work; white or colored; steady. MRS. W. T. CLARK, 705 Park-av., Beloit, Wis.

GIRL—FOR GENERAL HOUSEWORK; MUST be experienced nurse; A1 references. 1249 Wrightwood-av., 2d flat.

GIRL—GENERAL HOUSEWORK; GOOD COOK; no washing. 5738 Washington-av.

GIRL—3511 N. HERMITAGE-AV.—FOR GENeral housework.

GIRL—COMPETENT, TO ASSIST WITH children and housework; $7. 220 E. 38th-st.

GENERAL HOUSEWORK—GOOD GIRL, WHO understands every branch; references; no object to right person. Apply at once. 2622 Fred Foster-av.

GENERAL HOUSEWORK—AT 1 WINDSOR-PK. good girl [French preferred]; family of 3; separate bath; $6. Call 745-749 Monroe-st.

GENERAL HOUSEWORK—SWEDISH OR German girl; must be good cook; no laundry; wages $4. Michigan-av. Flat 9, near 12th-st.

GENERAL HOUSEWORK—AN EXPERIENCED Swedish girl; good cook; 3 grown persons. Michigan-av.

HOUSEMAID—MUST HAVE GOOD REFERences and willing to go to country for summer; wages $6. 4858 Kenwood-av.

HOUSEWORK—COMPETENT, NEAT WOMAN to help with housework and care of baby; one of two. Phone Rogers Park 3591.

HOUSEWORK—15 E. 46TH-ST.—GOOD general hswk.; family three adults; good wages; references.

Housekeepers.

UNINCUMBERED WOMAN—TO KEEP HOME and care for 2 children for woman employed; H. P. 3943. 5466 Monroe-av. 2d flat.

Waitresses and Hotel Help.

DINNER WAITRESS wanted. Apply Restaurant, 8th floor.

SIEGEL, COOPER & CO.

WAITRESS — EXPERIENCED; CAFE. Prairie-av.

WAITRESSES—TWO GOOD, EXPERIENCED dining room waitresses; wages $22, room, board and room; good home to right parties. Ellis-av.

WAITRESSES—EXPERIENCED. APPLY 3148 Stad-st.

Nurses and Governesses.

YOUNG GIRL—TAKE CARE CHILD 2 YRS. old. 1434 Castlewood terrace.

Dressmakers and Seamstresses.

SEAMSTRESS—TO ASSIST DRESSMAKER. Tel. Kedzie 6957. 2036 Wilcox-av.

Girls.

OFFICE GIRL—NEAT, 14 TO 16 YEARS of age, to fold circulars. 1413 Masonic Temple.

Agents Wanted.

LADIES — MAKE $10 TO $20 WEEKLY doing photo pillow tops to friends. C. L. LEE, 940 Larrabee. Chicago.

LADY AGENTS AND MANICURISTS WANTED everywhere to handle Madame Louise Beauty Specialties. Address P. O. 540, Chicago, Ill.

Laundresses.

LISTER—EXPERIENCED; ALSO EXPERIENCED hand shirt ironer. Blue Ribbon Laundry, N. Clark-st.

Stenographers.

HILLMAN'S

Want experienced Stenographer; one who can handle office experience. Apply Supt.'s office, 6th floor.

STATE & WASHINGTON-STS.

WANTED—FEMALE HELP.

Stenographers.

STENOGRAPHER—LADY WITH TECHNICAL experience in machinery line; one who can write machinery specifications; salary $15; state experience and reference, also where can be communicated with personally or telephone. Address F 411, Tribune.

STENOGRAPHER—IN SMALL OFFICE; ANswer OWN HANDWRITING, stating education, experience, church affiliations, salary desired to start. Address K 273, Tribune.

TYPIST—FIRST CLASS; PERMANENT POSITION; West Sider preferred. Apply 143 Wabash-av.

TYPEWRITER — BEGINNER, OWNING MAchine preferred; state wages. Standard Suite 619, 40 Randolph.

YOUNG LADY—WHO CAN OPERATE OLIVER typewriter; must live on South Side; state age and salary to start. Address K 165, Tribune.

Miscellaneous.

AN EXPERIENCED SWITCHBOARD OPERATor and order clerk in the sand and gravel business. Address, giving age and experience, E 503, Tribune.

LADY—BRIGHT, ACTIVE LADY FOR SPEcial work; permanent and good pay. Call 10-12, Room 400, 209 Dearborn-st.

LADY—ACTIVE, EDUCATED, TACTFUL, GOOD address, business ability. Address E 200, Tribune.

MADAM HUNT'S MILLINERY SCHOOL—BEST in city; positions furnished; indorsed by leading wholesale houses. 1201 Masonic Temple.

KEISTER'S LADIES' TAILORING COLLEGE, 2977 Cottage Grove-av., finest equipped in city. Call or write for terms. MARIE RALLEW Mgr.

CHICAGO COLLEGE OF MILLINERY. THOROUGH training in every branch of millinery. Day and evening. Mme. Blesse, Prin., 80 Dearborn-st.

2 WEEKS FREE—LEARN MILLINERY AND dressmaking at McDOWELL'S, 41 State-st.

ACCOUNTANTS.

THE ACCOUNTING AND BOOKKEEPING CO., 112 Dearborn-st. Telephone Cent. 5758. Accountants and auditors; cost and financial systems

SCHMIDT, PALMER & CO., ACCOUNTANTS. 1006 ASHLAND BLOCK. TEL. CENTRAL 3900.

CAST-OFF CLOTHING.

ANDREWS, 346 S. STATE-ST., BUYS LADIES' and gentlemen's castoff clothing, jewelry and furs; evening gowns a specialty. Phone Har. 219.

MRS. H. STARR, 307 S. STATE-ST. PHONE Harrison 3668; highest prices paid for evening gowns, opera coats and castoff clothing.

H. S. 474 N. CLARK-ST.—I PAY THE HIGHEST prices for ladies' and gentlemen's castoff clothing. Telephone North 3350. Will call immediately.

YOUR DRESS SUIT ACCEPTED FOR $30 SUIT made to order. Address J A 340 Tribune.

MRS. ROSENBERG, 2347 STATE-ST., BUYS street and evening gowns; also furs. Tel. 1298.

MRS. H. SCHNEIDER 3025 COTTAGE GROVE-av., buys ladies' clothing. Tel. 4740 Douglas.

F. LEVINE PAYS THE HIGHEST PRICES FOR gents' clothing. 507 S. Halsted-st. Phone Haymarket 1.

MEYERHOFF 626 CONGRESS-ST. PAYS HIGHest price for gents' clothing. Tel. Ashland 4753.

LEOLF, 113 S. HALSTED-ST. PAYS HIGHEST prices for gents' clothing; postal. Monroe 1207.

CLOTHING, FURS, ETC.

THIS IS THE MONTH WHEN ALL OUR branch stores send in their uncalled for and misfit garments. Suits that sold for $20, $25, and $30 are now for sale at $10. Phone us and we'll make them fit you. Better drop in today and look them over.

NICOLL THE TAILOR, CLARK AND ADAMS.

SAMPLE SUITS—

Sample suits for sale, big sacrifice, from the best wholesale clothing manufacturers, for men, youths and boys. Room 604 Medinah Bldg., Jackson and 8th-av.

WANTED—MILITARY CAPE IN GOOD CONDItion; blue lining preferred. Address E 272, Tribune.

Domestics.

COOK—FIRST CLASS, ALSO 2D GIRL; 4539 Grand-blvd. HAFFENBERG. Tel. 412.

COOK—GOOD; SMALL FAMILY; NO WASHing or ironing. 100 Buena-av.

COOK—GERMAN; REFERENCES REQUIRED. 4534 Greenwood-av.

GENERAL HOUSEWORK—GIRL; GOOD COOK; no laundry. Tel. 5456 Cornell-av.

GENERAL HOUSEWORK—GIRL, EXP.; NO laundry. Tel. 1229 Winthrop-av. Phone Edgewater.

GIRL—EXPERIENCED, TO DO COOKING AND laundry work; white or colored; steady. MRS. W. T. CLARK, 705 Park-av., Beloit, Wis.

GIRL—FOR GENERAL HOUSEWORK; MUST be experienced nurse; A1 references. 1249 Wrightwood-av., 2d flat.

GIRL—GENERAL HOUSEWORK; GOOD COOK; no washing. 5738 Washington-av.

GIRL—3511 N. HERMITAGE-AV.—FOR GENeral housework.

GIRL—COMPETENT, TO ASSIST WITH children and housework; $7. 220 E. 38th-st.

GENERAL HOUSEWORK—GOOD GIRL, WHO understands every branch; references; no object to right person. Apply at once. 2622 Fred Foster-av.

GENERAL HOUSEWORK—AT 1 WINDSOR-PK. good girl [French preferred]; family of 3; separate bath; $6. Call 745-749 Monroe-st.

GENERAL HOUSEWORK—SWEDISH OR German girl; must be good cook; no laundry; wages $4. Michigan-av. Flat 9, near 12th-st.

GENERAL HOUSEWORK—AN EXPERIENCED Swedish girl; good cook; 3 grown persons. Michigan-av.

HOUSEMAID—MUST HAVE GOOD REFERences and willing to go to country for summer; wages $6. 4858 Kenwood-av.

HOUSEWORK—COMPETENT, NEAT WOMAN to help with housework and care of baby; one of two. Phone Rogers Park 3591.

HOUSEWORK—15 E. 46TH-ST.—GOOD general hswk.; family three adults; good wages; references.

Housekeepers.

UNINCUMBERED WOMAN—TO KEEP HOME and care for 2 children for woman employed; H. P. 3943. 5466 Monroe-av. 2d flat.

Waitresses and Hotel Help.

DINNER WAITRESS wanted. Apply Restaurant, 8th floor.

SIEGEL, COOPER & CO.

WAITRESS — EXPERIENCED; CAFE. Prairie-av.

WAITRESSES—TWO GOOD, EXPERIENCED dining room waitresses; wages $22, room, board and room; good home to right parties. Ellis-av.

WAITRESSES—EXPERIENCED. APPLY 3148 Stad-st.

Nurses and Governesses.

YOUNG GIRL—TAKE CARE CHILD 2 YRS. old. 1434 Castlewood terrace.

Dressmakers and Seamstresses.

SEAMSTRESS—TO ASSIST DRESSMAKER. Tel. Kedzie 6957. 2036 Wilcox-av.

Girls.

OFFICE GIRL—NEAT, 14 TO 16 YEARS of age, to fold circulars. 1413 Masonic Temple.

Agents Wanted.

LADIES — MAKE $10 TO $20 WEEKLY doing photo pillow tops to friends. C. L. LEE, 940 Larrabee. Chicago.

LADY AGENTS AND MANICURISTS WANTED everywhere to handle Madame Louise Beauty Specialties. Address P. O. 540, Chicago, Ill.

Laundresses.

LISTER—EXPERIENCED; ALSO EXPERIENCED hand shirt ironer. Blue Ribbon Laundry, N. Clark-st.

Stenographers.

HILLMAN'S

Want experienced Stenographer; one who can handle office experience. Apply Supt.'s office, 6th floor.

STATE & WASHINGTON-STS.

LOST AND FOUND.

LOST—ON CHICAGO & NORTHWESTERN RY. Bet. Lake Bluff and Waukegan, May 30, lady's handbag; gentleman who picked up same keep money but return bag and glasses for reward to JANE LAURENCE, 704 Marshall Field Bldg. "Otherwise."

LOST—NORTHWESTERN STATION, TUESDAY night, pocketbook containing owner's identification cards, stamps, pictures of family, and other things of value only to owner and about $100. Return and receive reward. JOSIAH CRATTY, 134 Monroe-st.

LOST—TUESDAY NIGHT, BETWEEN 722 Hannan-av., Evanston, and Wilmette, a black gilt beaded bag containing among other things a gold watch valued as a keepsake; reward. 722 Hinman-av., Evanston, or R. 702, 100 State.

LOST—$20 REWARD FOR RETURN OF GOLD bracelet with watch attached, marked "M. B." Lost between Tiptop Inn and Michigan Central depot. CHAS. BRENNESHOLTZ, Auditorium Annex.

LOST—PARTY WHO TOOK PACKAGE CONtaining 4 accident policies from Tribune office will receive reward by returning to A. R. BRANDT, 7303 Lafayette-av.

LOST—LADY'S HAND BAG, 5TH FLOOR MARshall Field's Annex toilet room; reward. Return to 820 Marshall Field Bldg.

LOST — MONDAY IN LOOP DISTRICT OR ON Northwestern El. train, coral cross; liberal reward. LAKE JONES, Room 334 Federal Bldg.

LOST—SMALL BAG, CONTAINING $10, IN Plow's or near Washington and State. Telephone Central 774. Adv. Dept.

LOST—A DOZEN SALAD FORKS AND HALF A dozen bread and butter knives. 6132 Kimbark-av., 1st apt.

LOST—IN TRANSPORTATION, A SILVER COFfee urn marked Tilden; $100 reward and no questions asked for return to 3220 Groveland-av.

LOST—GOLD WATCH AND FOB IN NEAR AINSlie-st. and Sheridan-road. Return to GEORGE D. WOODS, 1307 Ainslie-st. and receive reward.

LOST—DIAMOND AND PEARL BROOCH, WEST Side. Return. 809 Ashland Block. Reward.

LOST—SIGNET RING. DEARBORN-ST. COMmunicate R. Schurig, 68 S. Canal-st. Main 2028.

LOST—YOUNG POINTER DOG. REWARD. JENSON, 4740 Kimbark-av. Oak. 4470.

PERSONAL.

PERSONAL—GENIAL, DISCREET, R'F'D MAN desires a little aid. Address K 149, Tribune.

BUSINESS PERSONALS.

Infants' Food

Dr. Pye H. Chavasse

OF LONDON, ENGLAND,

In his "ADVICE TO MOTHERS" says the

BEST ARTIFICIAL FOOD FOR INFANTS IS

ROBINSON'S PATENT BARLEY AND GOW'S MILK.

FOR MOTHERS:

ROBINSON'S PATENT GROATS.

ALL GROCERS AND DRUGGISTS. POSTAL TO THE IMPORTERS, JAMES P. SMITH & CO., 90 HUDSON-ST., NEW YORK, OR 57 S. WATER-ST., CHICAGO, WILL BRING YOU THE BOOK, "ADVICE TO MOTHERS," FREE.

PERSONAL—CENTENNIAL RAT EXTERMInator since the centennial year saved millions of dollars to farmers, grocers, hotels, boarding houses, grocers, butchers, and others; it will eat it rashly, run out of their holes for fresh air and water; large box, $2 C. O. D. to agents or post-paid. GEO. H. SCHAFER & CO., Dept. 10, Fort Madison, Ia.

PERSONAL—FAT FOLKS, DON'T DO ANYTHING UNTIL YOU CONSULT DR. O. W. T. SNYDER. 39 State-st. Booklet free.

PERSONAL — THE ORIENTAL PARLOR OF Psycho-therapeutics. Home of drugless healing. We treat diseases successfully by suggestive therapeutics alone and without drugs.

H. BREKKERRIAN, M. D., 1938 Evanston-av.

PERSONAL—FACIAL SCALP TREATMENTS, ELECTROLYSIS. MISSES SHAFRON.

MISSES JESSIE HOWELL—CELIA LINTON, formerly with MME. QUIVERE. Manicuring, Shampooing. 108 Mentor Bldg. Randolph 774.

PERSONAL — LEG SORES: ANTI-FLAMMA plaster cures them, stops itching; Economical and Certain. Doctor's free sample. BAYLES CO., 407 Del.-st. Kansas City, Mo.

PERSONAL—WE TEACH FACIAL AND SCALP treatments, electrolysis, shampooing, manicuring, chiropody and manicuring. MISS G. WARREN, 119 La Salle-st., Room 83. Telephone Main 4861.

PERSONAL—ROACHES, BUGS, RATS EXTERminated from premises under guaranteed contract. Call, write, or telephone 4639. FREDERICK PERES & CO., 427 State-st.

PERSONAL—SUPERFLUOUS HAIR, MOLES, etc., destroyed forever by needle. MME. AUGUSTA RALLMAN, 34 E. Monroe-st.

PERSONAL—BE INDEPENDENT BY LEARNing the most up to date method of hairdressing. Scott's School of Hairdressing, 29 Van Buren.

PERSONAL — SUPERFLUOUS HAIR ON THE face; 20 years in business; 3 expert operators. MME. STIVERS, Elite Studio, Auditorium Bldg.

PERSONAL — MASSAGE, ELECTRIC AND shower baths. H. Malmquist, 501 Bush Temple.

PERSONAL—MME. POLLETTE, 10, 182 STATE-st.—Superfluous hair, moles, warts, moles permanently removed with electric needle; no pain. Tel. Main 2591.

PERSONAL—MASSEUSE, ONE WHO UNDERstands chiropody and manicuring. MISS G. WARREN, 119 La Salle-st., Room 83. Telephone Main 4861.

PERSONAL—ROACHES, BUGS, RATS EXTERminated from premises under guaranteed contract. Call, write, or telephone 4639. FREDERICK PERES & CO., 427 State-st.

PERSONAL—SUPERFLUOUS HAIR, MOLES, etc., destroyed forever by needle. MME. AUGUSTA RALLMAN, 34 E. Monroe-st.

PERSONAL—BE INDEPENDENT BY LEARNing the most up to date method of hairdressing. Scott's School of Hairdressing, 29 Van Buren.

PERSONAL — SUPERFLUOUS HAIR ON THE face; 20 years in business; 3 expert operators. MME. STIVERS, Elite Studio, Auditorium Bldg.

PERSONAL — MASSAGE, ELECTRIC AND shower baths. H. Malmquist, 501 Bush Temple.

PERSONAL—MME. POLLETTE, 10, 182 STATE-st.—Superfluous hair, moles, warts, moles permanently removed with electric needle; no pain. Tel. Main 2591.

PERSONAL—MASSEUSE, ONE WHO UNDERstands chiropody and manicuring. Hours, 10-7, except Sunday. 371 W. Van Buren. 2d floor.

PERSONAL—MME. NORRELL, 182 STATE-ST.—scientific manicuring, chiropody, and marcelline electric facial massage; also electrolysis.

PERSONAL—MANUAL AND MECHANICAL massage and movement cure. Stockholm Institute, 18 State-st. 2d floor.

PERSONAL—ALLISON'S ELECTRIC BATH and massage and Swedish movement cure. 344 Michigan-av. Apt. 1. Opp. I. C. depot.

PERSONAL—FOR SLUGGISH CIRCULATION and constipation, scientific manipulative massage. MRS. ANITA MILLER 2027 Indiana-av.

PERSONAL—DR. PRATT CORRECTS FACE disfigurements. Advice and Book Free. Call or write. Chicago, 214 Stewart Bldg. Open evenings.

PERSONAL—ARE YOU BALD? Call at 112 Dearborn-st. or 633 E. 43d-st., or write to The Peak Mfg. Co., Cleveland, O.

PERSONAL—HAIR, MOLES, SUPERFLUOUS HAIR, PIMPLES, SCARS, etc., a specialty. Electrolysis. DR. H. F. FITZPATRICK, 39 State-st., city.

PERSONAL—10 ELECTRIC FACE OR SCALP TREATMENTS, $5. ENTIRELY NEW MADE PERFECT. PROF. DAVIS, 34 MONROE-ST.

PERSONAL—PLOTS FURNISHED TO PROFESsional authors and others; satisfaction guaranteed; prices right. Address J X 373, Tribune.

PERSONAL—YOUR TENDER FEET NEED our shoes. Call or write for information. M. E. PETERSON & CO., 1707 Wilson-av., Chicago.

PERSONAL—WE TEACH HAIRDRESSING, manicuring, facial massage, scalp treatments. Send for free booklet. E. NEWNHAM, 70 State-st.

PERSONAL—NURSE, EXPERIENCED, REFIned, own nice home, will give board and care to few invalids. Address K 144, Tribune.

PERSONAL—SUITS MADE TO MEASURE, $15. PROF. WM. EMANUEL, Chiropodist, 169 Wabash-av. Phone 2121 Central.

PERSONAL—ALL FACE DEFECTS CORRECTed by Dr. Anderson, recognized face specialist. 148 STATE-ST. Advice free.

PERSONAL—M. WELLS, MANICURING AND Pedicuring, at residence. 969 Washington-blvd., 2d apt.

PERSONAL—SCALP TREATMENT, 50C; RHEUmatism can be cured. 2611 Calumet-av., Apt 208, Kingdon, 9 to 9.

PERSONAL—LADIES, I MAKE A SPECIALTY of remodeling and repairing gowns. Mme. Henderson, 3232 S. 66d-st.

PERSONAL — SCIENTIFIC MASSAGE, MANicuring, facial and scalp treatment; hours 9 to 9. 3912 Cottage Grove-av. MISS C. OLSON.

PERSONAL—500 WEDDING ENGRAVED INVItations, $7; sample on request; additional 100 $2.50. Address G. W. SEXTON, 1511 126 State-st.

PERSONAL—TRIAL TREATMENT FREE! SUperfluous hair permanently removed by electric needle; guaranteed. Miss J. Weber, R. 134, 163 State.

PERSONAL—SPECIAL! SET OF TEETH, $5, with two gold filled teeth; good filling, $1; bridge work, $4. Boston Dental Co., 146 State-st.

PERSONAL — NEW NORTHERN TURKISH baths. Open day and night. All kinds of baths and plunge. 14 Quincy-st., near State.

PERSONAL—OXYDONOR CURES SICK PEOple with oxygen. Booklet free. DR. SANCHE OXYDONOR CO., 67 Wabash-av. Room 208.

PERSONAL—SCIENTIFIC MASSAGE BY GRADuate. 2358 Indiana-av., Flat 108. first floor. Tel. Cal. 3181.

PERSONAL—MLLE. FIELD, MANICURING, facial and scalp treatments. Suite 313, 167 Dearborn-st., cor. Monroe.

PERSONAL—MISS FOLKMAN GIVES SCIENtific Swedish massage. 423 E. 47th-st. Phone Oakland 1897.

PERSONAL—SCIENTIFIC MASSAGE & SCALP treatment. 1st fl. n. I. 3843 Cottage Grove-av.

PERSONAL—SCIENTIFIC MASSAGE BY GRADuate. 2358 Indiana-av., Flat 108. 1st fl. Cal. 3181.

PERSONAL—MANICURING AND FACIAL FOR gentlemen. Kisling-Shafer, 136 Mentor Bldg.

PERSONAL — RESTORED TO PERFECT health; information free. Address S 513, Tribune.

DETECTIVE AGENCIES.

ALEXANDER'S DETECTIVE AGENCY, 171 Washington-st. Reliable services in all legitimate cases; exp. operatives. Tel. Main 1806.

KEYSTONE DETECTIVE AGENCY, 606 GAFF Bldg., 224 La Salle-st. Phone Main 3564. Operatives of every walk in life; secret investigations.

YOUNG SECRET SERVICE CO., 234 LA SALLE-ST. HARRISON 120. PROMPT AND EFFICIENT SERVICE.

MISS CORA STRAYER'S PRIVATE DETECTIVE agency. 3104 Cottage Grove-av. Tel. 2625 Doug.

DOGS, BIRDS, AND POULTRY.

BIRDS AND PETS OF ALL KINDS — DOGS, young parrots, guaranteed to talk, only $3.50; goldfish, German and singing male canaries, $2 each, guaranteed. Yahle's Bird Store, 40 State-st., and 96 Van Buren-st.

THE GREENWOOD KENNELS, 6435 GREENwood-av., Eng. toy spaniels and Japs; stud imported King Charles and Blenheim. Tel. 1085 H. P.

FOR SALE — PEDIGREED COLLIE PUPPIES, 4 months old; beauties. 310 Leland-av.

FURNACE AND STEAM HEATING.

GET OUR ESTIMATE ON COMPLETE HEATing plant, hot water, steam, or hot air. Up to date plants installed at a saving of 50%. CHICAGO HOUSE WRECKING COMPANY, 35th and Iron-sts., Chicago.

CANDIES AND CHEWING GUM.

CONFECTIONERY, FINE BONBONS, AND chocolates, famous throughout the United States. Send for wholesale and retail catalogue. C. F. GUNTHER, Confectioner, 153 W. Jackson-st.

LOST AND FOUND.

LOST—ON CHICAGO & NORTHWESTERN RY. Bet. Lake Bluff and Waukegan, May 30, lady's handbag; gentleman who picked up same keep money but return bag and glasses for reward to JANE LAURENCE, 704 Mar

TO RENT—STORES—SOUTH.

Downtown.

MADISON-ST.,

ED FLOOR, 23X100, SUITABLE FOR BILLIARD HALL. ALSO 2 STORES ON CLARK-ST. GOOD FOR HAT OR HARDESHER.

H. A. RICE.
MORRISON HOTEL.

TO RENT—STORES—WEST.

TO RENT—
Randolph.....$35
816 W. Van Buren.....25
E. W. Cor. Fulton and Ashland.....
C. F. TONTON & CO., 218 W. Madison-st.

TO RENT—GOOD LOCATION FOR A DRUG store; steam heat; and 7 stores adjoining for 5 dry goods store; cor. Madison and Spaulding-av. Apply to HENRY BAKER, Security Bldg., or WHITESIDE & WENTWORTH, 1528 Madison.

TO RENT—PART OF STORE, 12X35 FT., WITH fine display window; 16 S. Jefferson-st.

TO RENT—HEATED STORE IN BIG BUILDING; notions, etc.; $15. 496 Colorado-av.

TO RENT—STORES—NORTH.

TO RENT—508 LINCOLN-AV.; AT WRIGHTwood-av., store, 60x70; will divide; also 2d flat. F. S. PAGIN, 520 The Rookery. Har. 514.

TO RENT—OFFICES.

Downtown.

TO RENT—MENTOR BUILDING,
161-163 STATE-ST.
OFFICES AND FLOORS,
THE ABSOLUTELY BEST IN THE CENTER OF THE STATE-ST. DISTRICT.
RENT A MIX, AGENT,
ROOM 92 MENTOR BLDG.

TO RENT—SUBSTANTIAL BONUS PAID TO any one renting any large office suite, with private office, corner Madison and Wabash; immediate possession. Address H T 393. Tribune.

TO RENT—2 WEEKS FREE—A SNAP—SMALL office, with elevator, front show windows, phone free; best location on State-st.; good for sample room, dry cleaning, salesroom, etc. H. J., 504 Republic Bldg.

TO RENT—SPLENDID OFFICES, NEAR POSToffice.

BOYLESTON BUILDING,
262-269 DEARBORN-ST.
All conveniences, reasonable rent.

TO RENT—BEST LOCATION IN THE LOOP. Private office, also desk room; vault, light, telephone. Limited telephone. Room 708 Tacoma Bldg. Tel. Main 5131.

TO RENT — PRIVATE OFFICE AND SPACE, best located office Merchants' Loan and Trust Bldg., vault, light, telephone; everything complete, at low cost.
Suite 407, 135 Adams-st. Tel. Cent. 6474.

TO RENT—DESIRABLY ALLY BLDG., 160 Adams-st., bright, attractive offices, any size desired; low rent; good service; modern conveniences. THE ROOKERY, 209 S. Monroe-st.

TO RENT—OFFICES AND STORE IN MEDINAH Bldg., Jackson-blvd. and 4th-av.; elegant light and improved service.
THEODORE ROSENBERG, 183 Jackson-blvd.

TO RENT—2,500 SQ. FT. OFFICE SPACE AT $1.25 per sq. ft.; will divide to suit; excellent light, janitor and elevator service; fireproof bldg. Addressme, Tribune.

TO RENT—182 STATE-ST.
A few small offices at very low rentals.
CHAS. V. McERLEAN, Cent. 2375.
206 La Salle-st.

TO RENT—SPACE OR PRIVATE OFFICE IN fine suite, with stenographic service. Apply 511, 100 Jackson-blvd.

TO RENT—CHOICE DESK ROOM WITH DESK AND TELEPHONE SERVICE; REASONABLE. APPLY 715 MARQUETTE BLDG.

TO RENT—FURNISHED OFFICE OR SUITE. Apply to R. H. SNIDER, 506 Rector Bldg., 122 Monroe-st. Phone Cent. 6074.

TO RENT—LIGHT 3 ROOM SUITE OR SING. rooms; suitable for dental parlor; mail order, etc. Dressmaking cheap. 619, 40 Randolph.

TO RENT—WHOLESALE DISTRICT. GROUND floor, desk space; unlim. phone service. TETLY, 46 Jackson-blvd.

TO RENT—FINE, SMALL OFFICE WITH TELephone; rent reasonable. FICKLIN, 99 Randolph-st.

TO RENT—$5 UP—SPACE IN LIGHT PRIV. OFfices; attractive recep. office; stenog. 708 Marquette Bldg.

TO RENT—DESK IN QUIET, REFINED SUITE; all conveniences; reasonable. 1046 Marquette Bldg.

TO RENT—DESK ROOM WITH DESK IN NICE ly furnished suite; all conveniences. J. F. HAAS, 511 Ashland-blvd.

TO RENT—DESIRABLE OFFICES, FIREPROOF, MODERN CONVENIENCES, AT MODERATE RENTALS. UNITY BLDG., 79 DEARBORN-ST.

TO RENT—ONE OR TWO DESK ROOMS TOgether; modern; light, cool; phone; cheap. H. T. WILCOXON, 1014, 153 La Salle-st. Cen. 532.

TO RENT—PERFECTLY LIGHT SPACE FOR clothier; elevators, pass. and freight; steam heat. Bowyer Block, 40 Michigan-av.

TO RENT—SUITE, 1450 1ST NAT. BANK BLDG., 3 rooms; $65 per month; free rent to July 1.
M. PURTELL, Main 6483.

TO RENT—DESK ROOM AND DESK; ALL CONveniences; small storage room; bright, sunny office; moderate rent. R. M., 9 River-st.

TO RENT—OFFICE ROOMS. 500 FISHER Bldg. Phone Harrison 4760.

TO RENT—DESK ROOM, ALL CONV., OUTSIDE light. Room 41, 78 La Salle-st.

TO RENT—DESK SPACE IN OFFICES, $15. Douglas Bldg., 80 Dearborn-st.

TO RENT—DESK ROOM; VERY MODERATE price; everything furnished. 1251 Monadnock.

TO RENT—DESK ROOM WITH OR WITHOUT desk; full office telephone. 712 Tacoma Bldg.

TO RENT—DESK ROOM—WITH DESK; UNLIMited phone, all conv. 1614 Unity Bldg.

TO RENT—DESIRABLE OFFICE ON LA SALLE-st. Address H T 308. Tribune.

TO RENT—LARGE OFFICE, $50 MONTHLY; 8 large windows. Room 79, 147 5th-av.

TO RENT—DESK, $5; ONLY REPUTABLE FARity wanted. 21 Dearborn-st.

TO RENT—PRIVATE OFFICE; ALL CONVENiences. FREDERICK MORRIS, 901 Unity Bldg.

TO RENT—DESK, NICELY FURNISHED OFfice; conv., unlimited phone. 1046 Marquette Bldg.

TO RENT—DESIRABLE SUITE AND PRIvate entrance; phone vault. 221, 145 La Salle-st.

TO RENT—DESK SPACE IN LARGE, AIRY front office; $5 up. Room 21, 92 La Salle-st.

General.

TO RENT—MODERN DENTAL OFFICE WITH waiting room; in best location in Irving Park; water heat; can buy present outfit if wanted; rent reasonable. Apply to R. Z. TRACY, 1209 W. Irving Park-blvd.

TO RENT—DESIRABLE ROOMS, STEAM HEAT, 2d floor, for physicians or commercial use; nicely decorated; n. e. cor. 63d-st. and Kimbark-av.
GODCHARLES & REMOND & CO.,
Harr. 565 2/9 State-st.

TO RENT—BUSH TEMPLE MANICURING AND hair dressing parlor completely furnished. C. SPOTSWOOD, 239 N. Clark-st. Phone N. 1181.

TO RENT—FLOORS AND LOFTS.

TO RENT— TO RENT.

MORGAN BUILDING.

Floors containing 6,000 sq. ft. each and 1st floor, 7,000 sq. ft.; light 4 sides; 14 ft. ceilings; sprinkler system, passenger and freight elevators; steam heat, power and hire steam. Will divide to suit tenants.
J. J. HARRINGTON & CO.,
1184 First Nat'l Bank Bldg., Exclusive Agents.

TO RENT— WABASH-AV., NR. 12TH. 2d and 3d floors, each 50x145. Steam heat. Elevators. Fine shipping. BOWES INVESTMENT CO., 108 LA SALLE.

TO RENT—3D FLOOR FRONT, 2,400 FT., EXcracdinary fine light; elevator freight service. Also dry basement with high ceiling, same size.
E. B. FAIRFIELD, 41 River-st.

TO RENT—SECOND AND THIRD FLOOR, 20 by 100 feet each; good light; freight, elevator service. 1240 Michigan-av., second door east of Dearborn-av. Inquire on premises.

TO RENT—LOFT—SECOND AND THIRD floors; 6,000 sq. ft. each; light on 3 sides; electric elevator, heat; splendid shipping facilities.
ERVIN A. RICE CO., 2232 La Salle-st.

TO RENT — INDUSTRY AND ENTERPRISE Bldgs., 79-87 5th-av.; space with power, good light, etc.; steam up. Apply HENRY A. MIX, Agent, 92, 161-163 State-st., city.

TO RENT—2,500 SQ. FT., 3D FLOOR, ON LA Salle-st., north of Madison-st., passenger elevator and steam; reasonable price. 2 year lease. THAD. H. HOWE & CO., 1515, 42 Madison-st.

TO RENT—34 RIVER-ST., FOOT WABASH, loft, 5,000 ft.; 2 blks. from loop; $36. Woodford Dist. Co.

TO RENT—SPACE ABOUT 25X80; FINE LIGHT, power, use of telephone and Dun's; $50.
A. B. TEL. CO., 170 S. Clinton-st.

TO RENT—ENTIRE 2D FL., 40 JACKSONblvd.; divide to suit tenant. Inquire GIBBONS.

TO RENT—MANUFACTUR'G PROPERTY AND BUILDINGS AND FLOORS.

BUSINESS & MANUFACTURING PROPERTY.

ADAPTABLE TO ANY REQUIREMENTS.

ON RAILROAD SWITCH AND DOCK.

ALSO WILL IMPROVE TO SUIT.

FULL PARTICULARS ON REQUEST.

J. H. VAN VLISSINGEN & CO. ESTD. 1879.
Business, Manufacturing, Dock, and Switch Track Property a Specialty.
1209 First National Bank Bldg. Phone Cent. 162.

TO RENT—WE HAVE A COMPLETE LIST OF BUILDINGS, STORES, AND FLOORS IN ALL BUSINESS DISTRICTS OF THE CITY, WITH POWER AND SWITCH TRACK.
ROUNDS & WETTEN, 184 LA SALLE-ST.

TO RENT — DESIRABLE BUILDING FOR manufacturing purposes, southeast corner Dearplaines and Fulton-sts.; 80x110; will remodel to suit tenant. Full commission to brokers.
SEYMOUR MORRIS, 136 Adams-st.

TO RENT—2D FLOOR, 501 LINCOLN-AV., AT Wrightwood-av.; 6,000 sq. ft.; mill bldg.; good light for sewing machines; also flat and store 5 S. PAGIN, 520 The Rookery. Har. 514.

TO RENT—21,000 SQ. FT. OF MFG. SPACE, entire, or will divide; commission allowed to brokers. WILLIAM H. LOY CO., 90-91 E. Indiana.

TO RENT—ONE OR TWO CHEAP LIGHT rooms for light manufacturing or stock rooms. Call Room 209, N. W. Corner Market and Madison.

TO RENT—FOR MANUFACTURE OF CEMENT blocks, building (30x80 ft.), 632-st. and Grand Trunk; $30. EBERHART & SONS, 3655 63d-st.

TO RENT—EQUIPPED FOUNDRY AND SHOP; switch from road; Congress-st. and Rail Rv. Phone Kedzie 53.

TO RENT—MODERN FIREPROOF BUILDING; best floor space for service; 2 floors of 6,000 ft.; will divide. HERRICK & CO., 79 W. Randolph-st.

TO RENT—BARNS.

TO RENT—LARGE BARN, SUITABLE FOR garage or carpenter shop. JOS. HUSAK, 2371 Bascon-st., near Wabash-av.

TO RENT—BUILDINGS.

TO RENT—4 STORY DETACHED BUILDING, 21st-st. and Indiana-av.; good for business purposes. JOHN C. McCORD, 185 Dearborn-st.

TO RENT — WILL BUILD FACTORY AND warehouse buildings to suit tenants in all parts of city. H. O. STONE & CO., 122 Monroe-st.

TO RENT—N. E. COR. STATE AND LAKE-STS., 68x140. JOHN H. S. QUICK, Borden Block.

TO RENT—HALLS.

TO RENT—BUSH TEMPLE, CORNER NORTH Clark and Chicago-av.—A few choice offices, lodge, dance, recital, and entertainment halls. C. C. SPOTSWOOD, Bush Temple. Phone N. 1181.

TO RENT—N. E. CORNER STATE AND EIGHTeenth-sts., large, well lighted hall, 40x80 with anterooms.
OLIVER P. COMPANY,
110 Dearborn-st.

TO RENT—MISCELLANEOUS.

TO RENT—BUILDINGS, STORES, AND FLOORS in all parts of the city. Send for list.
WILLIS & FRANKENSTEIN, 115 Dearborn-st.

WANTED—TO RENT—MISCELLANEOUS.

WANTED—TO RENT—SHIPPING ROOM SPACE and use of shipping clerk. Address P T 259, Tribune.

STORE AND OFFICE FIXTURES.

Cash Registers

National Cash Registers are now sold at lower prices and terms than ever before. National Cash Registers at $15, $20, $30, $60, and up.
Never buy a poorly constructed machine when you can buy a National at our present prices. Come in and see for yourself.
THE NATIONAL CASH REGISTER COMPANY,
47-49 E. Rndolph-st.
Tel. Central 1211.

CASH REGISTER BARGAINS!
CASH REGISTER BARGAINS!

Now is your time to buy a Cash Register Cheap.
We can give you your choice of makes. Nationals of all sizes at prices from $5 to $600.
Terms and prices to suit you.
Hallwoods at 30 cents on the $1.
Our great guarantee is:
We will furnish a better register for less money than any concern in the world.
BRANCH STORES!
THE NATIONAL CASH REGISTER COMPANY,
217 E. Madison-st.
Tel. Main 1222.

CASH REGISTERS—
Our improved Underwood Registers give more protection and information than any other register on the market, and are sold at prices far below those of the old kind. We have a large line of second hand Hallwood and registers of other markes, Nationals, Globes, etc. For bargains see us.
We buy, sell, rent, exchange, repair, refinish, and guarantee for two years.
Liberal discounts for cash or small monthly payments. Independent dealers.
NORTHWESTERN CASH REGISTER CO.,
Phone Cent. 2142. 123 S. Clark-st.

JULIUS BENDER.
CHICAGO HEADQUARTERS FOR STORE FIXTURES.
General stores and salesrooms.
320-322-324-326-328 W. Madison-st.
Tel. Monroe 1712. Cor. Peoria-st.
We undersell all others.

GUTTMAN STORE FIXTURE CO.,
887-889 W. Lake-st.
Telephone Harrison 4931.
THE LARGEST AND CHEAPEST OF THEM ALL
Dealers in new and used store fixtures.

YOUR OFFICE IS FURNISHED COMPLETE IN the most up to date manner at a saving of 50%. Brand new solid oak roll top desks, $30 up.
CHICAGO HOUSE WRECKING CO.,
35th and Iron-sts., Chicago.

BUCHBINDER BROS.,
179-74 Milwaukee-av. Tel. Humboldt 102.
STORE AND OFFICE FIXTURES.
LOWEST PRICES IN CHICAGO. EASY TERMS.
MANUFACTURERS—Let us figure on your SPECIALties in bookcases, and filing cabinets; largest line, lowest prices. THE GLOBE-WERNICKE CO., 224-226 W. Wabash-av. Tel. Harrison 1420.

MUST SELL AT ONCE ON THIS 4, 41-IN. HAND roll top and flat top desks, files, chairs, and cabinets. STONE, 518 Wabash-av.

DESKS, CHAIRS, SAFES, TABLES; ALSO Hall-racks, Couch, Cabinets, and Pier Co.'s system now made by us. Matlock Co., 321-333 Wabash-av.

DESKS, CHAIRS, PARTITIONS, SAFES, ETC., filing cabinets, shelving, typewriting tables bought and sold. CASEY'S SONS, 45 5th-av.

REORGANIZATION SALE—50% REDUCTION on desks, tables, chairs, etc. OTIS DESK CO., 210-212 Franklin-st.

FOR SALE—FINE 66 IN. ROLL TOP GOLDEN oak desk and four straight back chairs; a bargain. 402 Corn Exchange Bank Bldg.

FOR SALE—OAK DRUG FIXTURES; CHEAP. 1071 N. Rober-st.

SAFES.

HERRING-HALL-MARVIN SAFE COMPANY, successors to
HALL'S SAFE & LOCK CO.,
manufacturers of the only standard Hall's safes. We are not dealers nor imitators but manufacturers, prepared to sell at factory prices.
A few good second hand safes now, A fine repair shop in connection.
184-186 Lake-st. Tel. Main 1482.

HALL'S SAFE CO.'S HIGH GRADE SAFES. None genuine without the trade mark.
DONNELL SAFE CO., Dealers,
200-202 E. Washington-st.
MONROE OFFICE.

The safes of this company are made by the sons of Jos. L. Hall, founder of the Hall's Safe & Lock Co., which went out of business in 1892, and are not succeeded in the business of that company.

LOWEST PRICES ON NEW AND USED SAFES and vaults; quality in quantity. SABATH SAFE CO., 188 Lake-st.

NEW SAFE OF THE BEST MAKE, GUARANteed in every respect, at half price. Address F 545 Tribune.

MACHINERY.

KOHLER DIE & SPECIALTY CO., 190-200 Washington-st. Cor. Desplaines. Tel. Monroe 1.
Large and best equipped shop for mfg. of metal specialties, dies, etc.; heavy presswork and drawing a specialty; autogenous welding. Large line of new and second hand punch presses always in stock.

MACHINERY EXPOSITION
16-18-20 S. JEFFERSON-ST.
Great sale for one week at right prices for other lines:
6-16 inch shapers, B. G., new, each.....$300
6-20 inch shapers, B. G., new, each.....300
6-24 inch shapers, B. G., new, each.....300
Also largest stock in Chicago of 2d hand tools.

ACCURATE DIES, TOOLS, MODELS, NOVELties, punch press work, and hardware specialties; we solicit your correspondence; right; 500 round and square dies, from 14 in. to ½ in., at a bargain. Auto Machine Works Co., 214-16 So. Clinton-st., Chicago. Tel. Harrison 5072.

COMPLICATED AND DIFFICULT DIES AND tools, heavy punch press and shear work; accurate machine and novelty construction; things fit when you get through with them.
MULTI-VEND-ING CO., 108 S. Clinton-st. Harrison 5072.

A THOUSAND SECOND HAND DYNAMOS AND motors in stock. We repair everything electrical. We rent machinery. Call and see our supply department. Guarantee Electric Co., Clinton and Adams-st.

SACRIFICE 26 IN. BY 22 FT. ENGINE LATHE, 3 spindle and single drill presses, punch presses, heavy grinder, small screw machine, circular shear, pattern, speed lathes. MOLITOR, 49 S. Desplaines-st.

VARNISH MACHINE, MILLWRIGHT, AND BLACKSMITH WORK; ENGINES REPAIRED; SPECIAL MACHINERY BUILT. CLYDE MACHINE WORKS, 1000 UNION-AV.

LOT OF GOOD SECOND HAND MOTORS, ALL sizes and makes; first class condition. Exchanges considered. Crescent Elec. Co., 55 W. Jackson-blvd.

FOR SALE—14X36 HAMILTON-CORLISS ENgine; lot of other steam engines and steam pumps. 158 Indiana-st. H. H. KOHLER.

FOR SALE—200 H. P. 15¼X24 PORTER ALLEN automatic engine; fine condition. Pfannmueller Eng. Co., 1008 First National Bank Bldg.

GAS AND GASOLINE ENGINES—
Both in used and new outfits; all sizes.
COLBORNE MFG. CO., 38 E. Indiana-st.

BOILER FOR SALE—ONE 76 HORSE POWER portable firebox boiler; also other bargains.
PAGE BOILER CO., 14 Larrabee-st.

TO RENT—FURNISHED ROOMS.

TO RENT—SECOND HAND TUBULAR BOILer, 60x16. R. J. KITTREDGE & CO., Superior and Green-sts.

FOR SALE—14X20 PORTER ENGINE, 60X18 boiler; 72x18 boiler; Corliss engine, 18x42, 150 H. P.; 100 H. P. Otto gas engine, 270 Elston-av.

MUST SELL CHEAP—SMALL IRON PLANER, 16 in. lathe, post drill press, 8½ h. p. gasoline engine. Excelsior Auto Works, 3989 Michigan-av.

FOR SALE—FINE 24-IN. HAND PLANER. 158 W. Madison-st., Room 60.

LIGHT MANUFACTURING.

DIES, STAMPING, PATTERNS, METAL SPINning, and auto. screw machine work; prompt service. Acorn Brass Mfg. Co., 81 N. Peoria-st.

MANUFACTURERS OF METAL SPECIALTIES patent articles, dies, stamping, etc., machine work, special washers. Quadriga Mfg. Co., 18 S. Canal-st.

RICHARD A. SCHULTZ, 141 E. ONTARIO-ST. Phone North 1835. The old, honest, and reliable machinist does work at reasonable prices.

FREIGHT FORWARDERS.

REDUCED PRICES FOR THE SHIPMENT OF household goods to all western points.
JUDSON FREIGHT FORWARDING CO.,
443 MARQUETTE BUILDING.
TELEPHONE CENTRAL 4240.

SEWING MACHINES.

AKAM—REMOVED TO 46 JACKSON-BLVD., with Foley & Williams. 2d fl. New and 2d hand sewing machines; all kinds of repairing by experts. Parts, needles, and shuttles for all machines.

LEGAL NOTICES AND PROPOSALS.

J. G. SCHWEIKLE HAS THIS DAY RETIRED from the firm of E. Dixon & Co. The firm name will remain the same.
Chicago, June 1st, 1908.

TRUSSES, DEFORMITY APPARATUS.

DR. WOLFERTZ & CO., SPECIALIST, 90 5TH-av., expert truss fitters; ruptures, deformities, positively cured with our latest appliances, trusses, elas. stockings and supporters, etc. Sun. 9-12 a.m.

CAMERAS, KODAKS, ETC.

4x5 AUTO CRAFLEX JR. WITH COOKE lens, $55.75. Cameras and kodaks rented, bought, or exchanged. Central Camera Co., 179 Wabash-av.

REAL ESTATE—CITY.

FOR SALE—OR EXCHANGE—LARGE MODERN apartment bldg., choice location, near good transportation. Rental $18,700. Incumbered for $90,000. This property must be sold before June 15th. What have you to offer? Address Z 5, 31 Tribune.

FOR SALE—INSIDE LOOP HOLDING. $150,000. 7% net basis. Main 1429.

WILLIAM H. MOONEY, 1007, 138 Washington-st.

FOR SALE—HAVE A NUMBER OF BARGAINS to offer in amounts from $1,500 to $200,000.
HENRY A. KNOTT, 1402 Ashland Block.

REAL ESTATE—SOUTH SIDE.

FOR SALE—AT A SACRIFICE
SOUTH SIDE BARGAINS.
Apartment building containing 32 apartments, convenient to Illinois Central and elevated; rental $18,188; mortgages $45,000, $14,000; price $87,500.
FOR SALE—AT A BARGAIN—68 apartments, new building; rental $16,920; building within one block of South Side "L" station; mortgage $68,500, 6%; price $126,000.
FOR SALE—AT A SACRIFICE—27 apartments and 7 stores, on good business and boulevard corner in Kenwood; rental $13,647; price $80,000. Will arrange terms to suit.
GRAPPERHAUS, RUSSELL & CO.
Phone H. P. 637.

FOR SALE—6-ROOMWOOD-BLVD.—
Home at a Sacrifice.
No. 228—near Vincennes-av.; in perfect order, 8 rooms. Open for inspection all day every day, including Sunday, until sold.
EASY TERMS.
PRICE $5,500.
FRED'K H. BARTLETT & CO.,
100 Washington-st.

FOR SALE—SPECIAL ENGLEWOOD BARGAIN. New 5 flat bldg.; furnace heat; 6 rooms each; beautiful finish; modern; a fine home an investment; rents $1,104; price, $11,000.
HIBERNIAN BANK, Agt., 122 Monroe-st.

FOR SALE—
6 FLAT SNAP.
RENTS $2,560.
MORTGAGE $11,500, 5% PER CENT.
ONLY $4,000 CASH FOR THE EQUITY.
FRED'K H. BARTLETT & CO.,
100 Washington-st.

FOR SALE—NEW RESIDENCE, 5TH PEORIA-st.; beautifully designed; absolutely modern throughout; built on lot 40 feet wide in exclusive residence neighborhood. Offered at special low figure on easy terms for quick sale. Call at branch office, corner 78th and Halsted-sts., or address ROBERT & EMIL HART, 107 Washington-st.

FOR SALE—WOODLAWN BARGAIN—
Modern 6 flat bldg.; steam heat.
Rents $4,260; price $28,000.
One of the best locations in city. INVESTIGATE.
HIBERNIAN BANK, Agt., 122 Monroe-st.

FOR SALE—A DECIDED SNAP—OWNER MUST leave this country; a big 3 story and basement brick saloon, lodge hall, and 3 flats; all modern; rental value, $1,800 a year; saloon license, stock, and fixtures all go for $10,000 cash this week; state, nr. 39th.
P. F. McCARTHY & CO., STATE AND 39TH-STS.

FOR SALE—WOODLAWN—2 FLAT BARGAIN—
Good location, near S. S. L. express; brick front, stone trim, finished in oak and birch; steam heat; 6 rooms each; rental $720; price $8,000; mortgage $3,250 at 5½ per cent.
GRAPPERHAUS, RUSSELL & CO.,
Phone H. P. 637. 367 E. 63d-st.

FOR SALE—MUST GO THIS WEEK, NR. 37TH and Indiana, modern brick house, 9 rooms and bath, hardwood, etc.; cost over $6,500 6 years ago; owner must have cash; will consider vacant lot and cash at $3,400; next week he must make other arrangements for cash.
P. F. McCARTHY & CO., STATE AND 39TH-STS.

FOR SALE—BARGAIN—
3 story brick building on good corner, near 39th and State-sts., store heat; contains store and 7 flats; rental $1,080; mortgage $10,000 at 6%; price, only $2,000 required.
ROBERT NEWELL & CO.,
100 Washington-st.

FOR SALE—MY BEAUTIFUL HOME: LOT, barn; no incumbrance; 2458 Prairie-av., n. w. corner; fine location; near 3 colleges; going to New York; sacrifice; no agents wanted; suitable for hotel, boarding house, or residence. Address J C 526, Tribune.

FOR SALE—HAVE SEVERAL FINE RESIdences from $3,500 up; modern three flat bldg., stone, steam heat, $9,000, 1-3 cash, bal. 5%. 53d, nr. lake and L; also vacant lots; others on easy terms.
EDWARD S. GREGORY,
Tel. H. P. 4824. 184 E. 53d-st.

FOR SALE—SNAP—ACT QUICK—SMALL PAYment down, balance to suit; 2 flat, 5 and 7 rooms; strictly modern; steam heat; 30 ft. lot.
BECKLENBERG,
413 W. 63d-st. Phone Went. 900.
OPEN EVENINGS AND SUNDAYS.

FOR SALE—NEAR 35TH "L" STA., 2 STORY brick, 2 flats, 6 rooms and bath each; cost $4,500 3 years ago; owner must sell at once; will take offers to sell at $3,000 cash; we will loan $2,000 on this.
P. F. McCARTHY & CO., STATE AND 39TH-STS.

FOR SALE—MODERN 2 STORY AND ATTIC brick 10 room house: 25 ft. lot; Bowen-av., near Drexel-blvd.; clear; easy terms; only $4,750. Modern stone front 10 room house, 50 ft. lot, Champlain-av., near 48th-st.; bargain; $6,000.
JOHN BOOMER, 107 Dearborn-st.

FOR SALE—OWNER MUST LEAVE CITY; 8 STORY AND basement brick store and 21 flats; near 35th and Grove-av. and 31st-st. rental $2,900 annually; store heated; price $18,000; incumbrance $24,000 5 years at 5%. Will trade for West Side property. Address H T 399 Tribune.

FOR SALE—6450 MINERVA-AV., WOODLAWN. 9 houses, 3 and 4 rooms each; 2 vacant; brick; large lot, nice lawns, shade trees front and rear. Call on owner in house or J. M. SECRIST, 145 La Salle-st. Tel. Central 2695.

FOR SALE—IF YOU WANT TO BUY ANYTHING in real estate on the South Side, call on us; we have it, and at a bargain.
FRED'K H. BARTLETT & CO.,
100 Washington-st.

FOR SALE—SNAP—HIGH GRADE, NEW, MODern 6 flat bldg.; 5 and 6 rooms; newest; rental $4,680; price $31,500; mortgage $16,000, 5½%.
GRAPPERHAUS, RUSSELL & CO., 367 E. 63d-st. Phone H. P. 637.

FOR SALE—SELL MY SPLENDID 14 RM. RESidence, cost over $25,000; located in choice part of Hyde Park, at sacrifice; price $18,000; only $5,000 cash needed, balance like rent. Address J 166, Tribune.

FOR SALE—WILL SACRIFICE MY HANDSOME new 6 flat building, located near 53d and Prairie-av., for $18,500; rental $3,000; 5 years at 5%; will accept small cash payment, balance to suit purchaser. Address K S 65 Tribune.

FOR SALE—7 AND 9 NEW FLAT BUILDING NEAR 63d-st. and Indiana-av.; entirely modern; all rented; rent $3,000. Will sacrifice for $18,500 small cash payment. Must be sold this week. Address K T 67, Tribune.

FOR SALE—I WILL SACRIFICE MY WOODlawn stove heated 6 flat building, brick and stone, open plumbing, 5 and 6 rooms each; rents, all rented for $1,200 per year; price $10,750. Address K E 97, Tribune.

FOR SALE—LEAVING CITY, WILL SACRIfice beautiful 9 room brick and frame residence, 7216 Jeffery-av., Bryn Mawr. Phone 1747 Hyde Park, or come and see it.

FOR SALE—SNAP—NEAR SANGAMON-ST., FINE 2 flat frame bldg., brick and stone foundation, 5 and 6 rooms; modern; $3,500.
F. S. PAGIN, 520 The Rookery. Har. 514.

FOR SALE—NEW MODERN 2 FLAT BLDG, 6-7 rooms, near Washington Park and elevated station; $8,000; terms to suit.
BOOMER, 107 Dearborn-st.

FOR SALE—BARGAINS IN 30 FT. LOTS: NEAR Halsted and 77th; $400 and up; $50 cash, $10 monthly; no interest. 1 block from Stewart-av. and Fairbanks-ct. Branch office, 7658 Halsted.

FOR SALE—FRAME STORE BLDG., HALSTED-st., near 56th; rent $600. For quick sale, $4,000.
Owner, H. McCORMICK 5826 Halsted-st.

FOR SALE—ELLIS-AV., SOUTH OF 43D-st., several CHOICE RESIDENCES, $8,000 CHESHIRE & SHOTWELL, 4304 Cottage Grove.

FOR SALE—COMPELLED TO SELL THE EQUIty in my new 6 flat bldg. on S. E. st a sacrifice; earning 15%; a real bargain. Address K 76, Tribune.

FOR SALE—DEARBORN-ST., NEAR 47TH-ST.—3 story flats. Rental $540. Only $3500 cash, bal. monthly. Price $5,500.
LANGRIDGE & LIVINGSTON, 3746 State-st.

FOR SALE—DESIRABLE 8 ROOM HOUSES ON Greenwood-av., 32d and 33d-sts.; lots 22x150. Janitor at 3208 Greenwood-av.
SEYMOUR MORRIS, 136 Adams-st.

FOR SALE—SNAP—KENWOOD RESIDENCE, 10 rooms, 2 baths, front Greenwood-av., 46th-st.; forecloser at $6,000. Want quick offer.
C. R. GLEASON & CO., 93 E. 63d-st.

FOR SALE—12 ROOM MODERN PRAIRIE-AV. RESIdence; steam heat, hardwood floors, with 40 ft. lot, on Michigan-av., near 45th-st. WM. KARNES & BRO., 145 La Salle. Cent. 4360.

FOR SALE—BARGAIN—TWO CLOSE ESTATE—MODERN 9 FLAT BLDG.; RENTS $4,300; PRICE $30,000.
C. H. MULLIKEN, 108 DEARBORN-ST.

FOR SALE—
4539 GREENWOOD-AV.
C. E. FOLLANSBEE,
Phone 1060 Calumet. 1456 Indiana-av.

FOR SALE—8 FLATS; ENORMOUS SACRIFICE, $17,500; bldg. nr. Madison-av.; want to sell at once; mtg., $12,500; rents, $3,050. Address K T 62, Tribune.

FOR SALE—HILL-ST., NEAR SEDGWICK, 2 sty. br. flats, br. shop in rear; alley lot, 20x100; to close estate, $7,000. ERNST STOCK, 374 E. Division-st.

FOR SALE—BIG SNAP—OWNER MUST HAVE money. $14,000; fine stone front, 6 flats, Woodlawn; mortgage $9,000.
F. E. RUTLEDGE & CO., 234 La Salle-st.

FOR SALE—SNAP—SEVEN ROOM HOUSE; fine condition; 50 ft. lot; in Woodlawn; price only $5,600; quick sale.
HOPKINS & LUTHER, 328 E. 63d-st.

FOR SALE—KENWOOD. ROOM BRICK house, furnace, open plumbing, etc., $5,000.
TROTTER & KIMBALL, 145 La Salle-st.

FOR SALE—2230-38 WABASH, 91X198; WILL divide. C. E. FOLLANSBEE,
1456 Indiana-av. Cal. 1060.

FOR SALE—200X198 FEET, UNION, COR. 28TH-st.; $8,000 square feet, W. 12th-st., with switch. [B.] COCHRAN & McCLURE, 107 Dearborn-st.

FOR SALE—VERY CHEAP—
East End-av., nr. 55th-st. 5814 or 100 ft.
H. H. WALKER & CO., 201 Tacoma Bldg.

FOR SALE—WANT TO SELL MY MODERN colonial home on Greenwood-av., south of 48th; lot 60x297. Address E H 338, Tribune.

FOR SALE—6952-8 PRAIRIE-AV. AND 5352 Union-av.; new 6 room modern homes; $200 down, balance like rent. R. J. KITTREDGE & CO., 79 5th-st.

FOR SALE—CORNER BLDG.; LEASED $3,200 a year; loan $9,000. 3 years; price $19,000. Address K R 878, Tribune.

FOR SALE—WANTED—WE SELL YOUR PROPerty in 10 to 60 days. Write or call on us for results.
McCLUN, 818 W. 63d-st.

FOR SALE—TWO 25 FT. LOTS NORTH OF 70TH last End-av. Best offer accepted. Address K D 804, Tribune.

FOR SALE—OR RENT—IF YOU WANT TO BUY, sell, or rent S. S. houses or flats, call on E. E. BALDWIN & CO., 55th and Indiana-av.

FOR SALE—GREAT BARGAIN—258 W. 70TH-st., just east of Wentworth-av.; modern, new 6 room residence; easy terms.

FOR SALE—SNAP; 7254 MORGAN-ST., BRAND new 6 room modern residence; owner must sell. 5 BECH & CO., 6006 Halsted-st.

FOR SALE—AT TOO LOW A PRICE—5 FLAT BUILding, Prairie-av.; rents $3,210; mtg. $13,000; will take $9,000 for equity. Address X X 663, Tribune.

FOR SALE—HOUSE AND LOT; TWO 4 ROOM flats; fine location; bargain. 1520 W. 59th-st.

REAL ESTATE—SOUTH SIDE.

THE FOLLOWING AT BARGAIN PRICES. TERMS CAN BE MADE TO SUIT.

45 ALEXANDER-ST. and 366 to 370 E. 23d-st. Rents $804.
S. W. cor. Champlain-av. and 71st-st., 2 frame 2 flat building.
3620 ELLIS-AV., 2 story, 8 room residence.
3726-28 ELLIS-AV., 20 room residence.
346-52 41ST-ST., 8 room residence.
835 E. 37TH-ST.; store and 6 flats.
611 GARFIELD-BLVD., 14 room residence.
4105 INDIANA-AV., stone, 8 room residence.
5434 MONROE-AV., 2 flat brick.
228 OAKWOOD-BLVD., 9 room residence.
4205 PRAIRIE-AV., 10 room residence.
2629 SOUTH PARK-AV., brick and frame improvements.
2634 COTTAGE GROVE-AV., brick and frame improvements.
6437 STAR-AV., 10 room residence.
6618 VERNON-AV., 9 room residence.
3044 WABASH-AV., 10 room residence.

SEND FOR LIST.

FRED'K H. BARTLETT & CO.,
100 Washington-st.

FOR SALE—ANYBODY PAYING $25 RENT CAN OWN THIS BEAUTIFUL MODERN BRICK COTTAGE.
Large porch across the front; polished h. w. floors; consols in parlor; buffet and plate rail in dining room; hot water heated; gas fixtures and shades; ready to move in; 60th-pl. nr. Cottage and S. Chicago-av.; all kinds of transportation, steam, electric and elevated. Its on hand ready if interested. They are going quick.

JOHN R. LYMAN, Owner, 106 La Salle.

FOR SALE—LAST SUNDAY IN OUR AD. WE offered a dwelling and barn on Sawyer-av. near 31st-st. 10 rooms, hardwood finish and floors, hot water heat, electric light; in perfect order, for $6,500. Monday the owner telephoned that as they were going to leave the city soon, wanted to know if we could sell it in a week, if they would deduct $700 off the above price. It is a most wonderful bargain without doubt.
McKEY & POAGUE,
[Campbell.] 134 Washington-st.

FOR SALE—SPECIAL BARGAIN—NETS OVER 10%—In Englewood, wholesale district, business property, on Wentworth-av., with fine future; brick building on good corner; INVESTIGATE. Price $8,500. Equity $3,500 or more.
HIBERNIAN BANK, Agt., 122 Monroe-st.

FOR SALE—25% NET INVESTMENT ON $7,500 if taken at once; will sell modern 4 story building, three blocks from Illinois Central station at 55d-st.; renting for $3,000 per year; for $17,000; best bargain in Hyde Park.
OLIVER

REAL ESTATE—FARM LANDS.

FOR SALE—
A GREAT GRAIN AND STOCK FARM
720 acres, 500 acres under good cultivation; good improvements; price $30 per acre; terms to suit purchaser; 40 acres timber; balance in good pasture; 1 good 11 room house and smaller ones; 4 large barns, granaries, cribs, hog, sheep and cattle houses; also an outdoor cellar, 24x70 feet; level, watered by a never failing large stream; lots of timber; unsurpassed for a stock farm; 40 acres potatoes, 50 acres corn, besides wheat, oats, timothy and clover hay; owner has 47 head of cattle, 9 horses and 24 hogs, and intends selling everything; cattle are all high grade stock, cows, farm machinery and implements, etc.; $35,000; for clear Chicago income property. Address K G 538 Tribune.

TURN YOUR VACANT INTO A BIG INCOME—
A splendid Brentwood three flat frame on heavy stone foundation, large 50 ft. lot; all improvements in and paid; present rental $882 per year; good opportunity for exchange; price only $7,500. LAKE & GAY, 1827 WENTWORTH AND 63D.

WANTED—CLEAR 8 FLAT BUILDING FOR equity in good, modern, up to date 6 flat building which rents for $3,600 a year; mortgage only $12,000, 5½% 4½ years to run.
GRAPPERHAUS, RUSSELL & CO.,
Phone Main Bank 627. 367 E. 63d-st.

THOSE WHO HAVE GOOD INCOME PROPERTY they wish to exchange for Texas Real Estate, where values are advancing, please send full information; can help you. References, JOHN A. CALLAWAY, Houston, Texas.

50 EXCHANGE—ELECTRIC LIGHT AND power plant in good live city in Iowa; investment pays 6% on $6,000 paying basis; prefer farm lands; would assume. Burton D. Hurd Co., 1615 Marquette Bldg.

OWNERS AND BROKERS—
Make the trip and I will show you ready and considered, you ever saw. I have fruit, grain, stock farms, manufacturing and timber lands, and properties for sale. Write for particulars.
P. S.—I do not sell unimproved land.

FOR SALE—IRRIGATED LAND IN THE SEVIER VALLEY, UTAH.
One crop pays for land in full.
We will farm for you if desired.
On the railroad, 125 miles from Salt Lake City. Exceptional market for produce.
Fine climate, settled country.
Not cheap land, but snap at the price, $60 an acre, 1-3 cash, balance two and three years.
JOHN MAGEE, 900 Monadnock Block.

REAL ESTATE—COUNTRY.

FOR SALE—30,000 ACRES, PARTLY IMPROVED; choice sugar beet land; near Denver; $30 per acre; water; easy terms; title perfect.
Colo. Box 815, Denver,

FOR SALE—480 ACRES FINE BOTTOM LAND; all ready for plow, well drained; near Missouri River, Yankton Co., S. D.; for only $75 per acre. Address WAHL, 1113 Chamber of Commerce Bldg.

FOR SALE—IF YOU WANT THE INTERESTING information about the Texas Panhandle, write Swenson Land Co., 174 Dearborn-st. Chicago.

REAL ESTATE—FRUIT LANDS.

THE NEW
CALIFORNIA.

Rio Grande Valley, Texas Gulf Coast. Lands located on driveways to the beach. California orange, pecan, grape, and peach. California is in Texas at Texas prices. 10 acres in Rio Grande winter crops and citrus fruits equal to 160 acres northern farm lands; thus planting the sun of the south. We want your development work for large payments. Free water right deeded with land. Free magazine, plats, maps and terms at prices.

GULF COAST IRRIGATION CO.,
723 Postal Tel. Bldg. Chicago, Ill.

FOR SALE—25 ACRES IN BRIDGMAN, MICH.; house, cellar, barn, good water; 10 acres in fruit; 10 acres cash, $600; balance $1,575; 5 acs. new 7-rm. house, barn, $3,000; see list. Tatro & Robinson, 58 Washington-st.

FOR SALE—FRUIT CROP SHOWN UP HERE this spring. We have farms of all kinds. See DOWNING & BROOK, Paw Paw, Mich.

REAL ESTATE WANTED.

WANTED — STOVE HEATED STORES or stores and flats, any good business at from $50,000 to $100,000; permanent investment. Send statement and description interested will call on you. Address X D 67 Tribune.

WANTED—
STOVE HEATED INCOME.
Prefer stores and flats, corner if possible, on either side either North or South side, up town. Must show good return. Address K T 408 Tribune.

WANTED—LARGE HOUSE AND GROUNDS about 30 miles from Chicago; shade and lake place necessary. Address K T 406 Tribune.

E. L. REINER, 224 La Salle-st., Chicago.

WANTED—VACANT IN EDGEWATER OR NORTH area; will give equity in modern brick two flat near N. W. "L" and CASH. Address M 344 Tribune.

WANTED—I HAVE THE CASH TO BUY property showing good income. If you need the money and want to make it turn send particulars. Address K S 88 Tribune.

WANTED—ON SHERIDAN ROAD, 200 FEET frontage; must be a bargain; send full particulars; state price and location. Address K E 89, Tribune.

WANTED—NORTH SIDE FLAT OR 2 FLAT BUILDING; state price and location. Address K 539, Tribune.

WANTED—RESIDENCE NEAR LAKE IN Sheridan or Buena Park; $4,000 to $6,000; owner only. Address P P 236, Tribune.

$5,000 TO $7,000 TO INVEST IN MODERN flat bldgs.; not to cost over $25,000; money must be ready. Address P E 276, Tribune.

WANTED—WANT TO INVEST $25,000 IN WEST Side real estate. What have you to offer? One series only need reply. Address K T 290 Tribune.

WANTED—FOR CASH—NORTH SHORE flat or vacant, on lake, north of Belmont; must be a bargain. Address K J 354 Tribune.

WANTED—SOUTH SIDE IMPROVED property; must be a bargain.
ROBERT BURNS, 1511 Wilson-av.

By Brokers.

WANTED — WE WILL PAY A FAIR OF price for stores and flats, no matter where they are. Send a postal, merely locating your property. We will give you quick results. This is what you want. We do not list your property with us and will have no commission to pay.
OLIVER L. WATSON, 180 Washington-st.

WANTED—WE HAVE A LONG LIST OF buyers waiting for vacant and improved property of all kinds in every section of the city; time does not permit personal solicitation; call or send us your property.
JOHN P. FOERSTER & CO., 151 La Salle-st.

WANTED — WAREHOUSE OR FACTORY buildings, especially with r. r. facilities or connections.
F. W. McKINNEY & S. H. HODGE,
Industrial Real Estate.
Phone Cent. 4361. First Nat'l Bank Bldg.

WANTED—OWNERS, WE HAVE LARGE list cash buyers for improved income property; investment, see us before you list. WANT TO
HIBERNIAN BANK, 122 Monroe-st.

WANTED—IMPROVED PROPERTY UNDER $20,000. If you want to sell your flat building or residence, call. Brokers are invited to submit offerings. We do not ask for a commission.
McKINNEY & CO. 101 Washington-st.

WANTED—OWNERS OF PROPERTY SOLD at 20ch-st. to list same with me. and I will use my best efforts to find purchasers.
ARCHIBALD HIGH, 4166 Hazel-st.

WANTED—WE HAVE CASH BUYERS FOR vacant and improved properties; if you want quick action, call on
C. H. SCHNEIDER & CO.
145 La Salle-st. Suite 317 Tacoma Bldg.

WANTED—WE MAKE A SPECIALTY OF selling and buying for cash South Side property; apartment buildings for quick cash deals.
E. R. WOOD & CO., 126 Dearborn-st.

WANTED—YOU DON'T HAVE TO WAIT for a buyer. I will pay cash for any kind of business, vacant, or improved. Submit full particulars.
STEPHEN D. SEAMAN, 100 Washington-st.

WANTED — IMPROVED CHICAGO property we will sell at a reasonable price.
JOHN T. O'CONNELL, 100 Washington-st.

WANTED—2, 3 AND 6 FLAT BUILDINGS by owners waiting.
JAMES H. MEAD & CO., 100 Washington-st.

WANTED—TWO AND THREE FLAT BUILDings; have cash. Correspondence confidential.
J. D. LIGHTING & CO., 181 La Salle-st.

DO YOU WANT TO BUY OR SELL SOUTH Side or flats, call on
N. H. McCLELLAN, 340 31st-st.

WANTED — WILL PAY CASH FOR STORE and flat building.
HART & TRAINER, 3905 Cottage Grove-av.

WANTED—WE PAY CASH FROM IMPROVED bargains and close deals promptly.
J. BOWERS & CO., 320-322 31st-st., cor. Wentworth-av.

REAL ESTATE TO EXCHANGE.

ACRES TIMBER LAND, WAYNE COUNTY, $10 acre, for equity or vacant.
ROBERTS, ERB REALTY CO.
114 Dearborn-st.

EXCHANGE—
MODERN NORTH SHORE RESIDENCE
1421 CASTLEWOOD TERRACE
1 CRATE, 145 LA SALLE-ST.

HAVE TWO CLEAR HOUSES ON GRAND, north of Addison-st., and cash to trade for one on Grand-blvd. H. HOWE & CO., 1515, 42 Addison-st.

EXCHANGE 3 NICE LOTS, EDISON PARK, for small farm or small business. Owner, A. WEINBERGER, Spring Lake, Ill.

EXCHANGE—TWO FLAT BUILDING IN 43d near transportation; central location; for vacant and cash or monthly payments lot. Address K F 495, Tribune.

EXCHANGE—HOME PROPERTY IN N. W. for improved farms, with stock and crops.
GEO. E. HUTCHESON, 45 90 La Salle-st.

TRADE 13,000 ACRE COLORADO RANCH, $250,000, clear, all equipped, for good city property. Will assume small amt. Address K 1 Tribune.

EXCHANGE—FINE SO. SIDE RESIDENCE, 10 flats; rental, $25,000 year; Inc. $5,000.
F. F. WALLACE & CO., 145 La Salle-st.

EXCHANGE — FINE 7 ROOM BRICK flat, Groveland, near 33d; $7,500; small cash country property.
CHAS. BARKER, 3606 State-st.

—$18,000 RESIDENCE N. SHORE, 6 rooms, for equity in 6 flats, or Evanston-av.; will exchange for improved Illinois farm. Address X Y 47 Tribune.

BRICK AND STONE STORE 22x80, lot 80x125; N. Clark-st. corner; no cash exchange equity for clear North Side property. Address X X 449 Tribune.

EXCHANGE—CHOICE FARM, ILL., $150 acres, fine condition; wan 8 flat, Englewood. 619 Sunnyside-av.

FARMS IN ILLINOIS, INDIANA, IOWA and Wisconsin to exchange for income property. Van Gilder & Stewart, 115 Dearborn-st.

EXCHANGE—2D HAND FURNITURE for vacant, 2-flat, or farm; will assist. 1 Dearborn-st.

EXCHANGE—$12,000 EQUITY FINE 9 room house near Wheaton for clear improved Englewood or Chicago flat. 100 Washington-st.

EXCHANGE—FLOUR AND FEED MILL, Illinois, $55,000, clear, for real estate. Address K 1 Tribune.

$4,500 EQUITY IN NEAT 7 ROOM COTTAGE, Redfield, for Chicago property. Tribune.

EXCHANGE—NEAR CHAMPLAIN AVE. 2 flat bldg., clear; want 8 room cottage or flat. HARBER, 5868 State.

EXCHANGE—120 A. WELL IMPROVED farm, want North Side business property. Address L A 216 Tribune.

EXCHANGE—A WELL SECURED $14,000 2 flat house, or store or flat equity.
H. AM. & CO., 179 Dearborn-st.

EXCHANGES—100 ACRE IMPROVED property sent in Indiana; rich soil; near Chicago.
PICKLIN, 90 Randolph-st.

REAL ESTATE TO EXCHANGE.

FOR EXCHANGE—640 ACRE FARM IN PULaski Co., Indiana; good improvements; price $25,000; want equity in good apartment building.
NEWTON B. LAUREN & CO.,
116 Dearborn-st.

WANTED—TO TRADE—MY CLEAR 150 ACRE farm (Co. farm) 40 miles from Chicago; C. and St. Paul electric line passes farm; all tiled; fine improvements, rich black soil; $50,000; with high grade stock, cows, farm machinery, horses, etc.; $55,000; for clear Chicago income property. Address K G 538 Tribune.

TURN YOUR VACANT INTO A BIG INCOME—
A splendid Brentwood three flat frame on heavy stone foundation, large 50 ft. lot; all improvements in and paid; present rental $882 per year; good opportunity for exchange; price only $7,500. LAKE & GAY, 1827 WENTWORTH AND 63D.

WANTED—CLEAR 8 FLAT BUILDING FOR equity in good, modern, up to date 6 flat building which rents for $3,600 a year; mortgage only $12,000, 5½% 4½ years to run.
GRAPPERHAUS, RUSSELL & CO.,
Phone Main Bank 627. 367 E. 63d-st.

THOSE WHO HAVE GOOD INCOME PROPERTY they wish to exchange for Texas Real Estate, where values are advancing, please send full information; can help you. References, JOHN A. CALLAWAY, Houston, Texas.

50 EXCHANGE—ELECTRIC LIGHT AND power plant in good live city in Iowa; investment pays 6% on $6,000 paying basis; prefer farm lands; would assume. Burton D. Hurd Co., 1615 Marquette Bldg.

OWNERS AND BROKERS—
Make the trip and I will show you ready and considered, you ever saw. I have fruit, grain, stock farms, manufacturing and timber lands, and properties for sale. Write for particulars.
P. S.—I do not sell unimproved land.

FOR SALE—IRRIGATED LAND IN THE SEVIER VALLEY, UTAH.
One crop pays for land in full.
We will farm for you if desired.
On the railroad, 125 miles from Salt Lake City. Exceptional market for produce.
Fine climate, settled country.
Not cheap land, but snap at the price, $60 an acre, 1-3 cash, balance two and three years.
JOHN MAGEE, 900 Monadnock Block.

REAL ESTATE LOANS.

BUILDING or other real estate loans, $500 to $10,000.
Average 5½% rate.
Special City and Suburban funds for exceptional security.
WM. C. REINEMANN & CO., 92 LA SALLE-ST.

FOR SALE—
SMALL FIRST MORTGAGES.
$1,000 at $2,500, or residences worth double amount of loan.
TO NET INVESTOR
6% TO 7%
ALBERT DE WOLF ERSKINE.
228 La Salle-st.

MONEY TO LOAN ON CHICAGO REAL ESTATE. Lowest rates; building loans a specialty.
FOR SALE—6 per cent first mortgages in amounts of $1,000 and upwards. Guaranteed titles.
J. H. McCORMICK, 1st Vice President Chamber of Commerce.
Washington and La Salle-sts. Phone Main 1010.

JOHN F. MARSH & COMPANY, BANKERS,
TRIBUNE BUILDING.
Represent large estates and loan funds for several corporations and many individuals.
REAL ESTATE LOANS A SPECIALTY.

REAL ESTATE LOANS $500 AND UP. WARDE & FOX,
First and second mortgages, repayable in installments to suit borrower.
172 Ft. Dearborn Bldg. 184 Monroe-st.

MONEY TO LOAN ON IMPROVED CHICAGO real estate; no delay. W. H. WASHINGTON.
Ladies of reputable families may easily borrow on their own name and promise. Tel. Harrison 3171 or call private office, 605, 315 Dearborn-st., cor. Adams-st. WEST & COMPANY.

I DO AS I ADVERTISE.
Loan money to honest salaried men and women at 6 per cent a year on their own note. Loans will receive prompt attention and be treated confidentially. Address, give your phone number, for an appointment. Address X N 283 Tribune.

WE LOAN TO HONEST PERSONS AT 6% PER annum. MR. ALDERMAN, Agr. 1005 Rector Bldg. Phone Central 6150.

PERSONAL PROPERTY LOANS.

MONEY MONEY MONEY MONEY
YOU CAN BORROW ANY AMOUNT OF MONEY ON HOUSEHOLD FURNITURE, PIANOS, HORSES, WAGONS, OR ON ANY VALUABLE SECURITY.
We will guarantee to make you the loan the same day you let us know. Please remember there are no red tape formalities or inquiries made of your neighbors or employer. Our terms are absolutely the best in Chicago. There are certain advantages to be gained by dealing with the oldest, largest, and only incorporated loan company in Chicago.
THE CHICAGO MORTGAGE LOAN CO.,
170 DEARBORN-ST., ROOM 217.
180 W. MADISON-ST., ROOM 208.

MONEY—MONEY—TO LOAN—$10 TO $500.
LOW RATES AND EASY TERMS.
THE SECURITY we require one—the fact that the borrower is owner of FURNITURE, PIANO, or some other kind of personal property. We will supply the desired amount quickly, privately.
RELIANCE LOAN CO.,
[Incorporated.]
100 WASHINGTON-ST., ROOM 504.
Telephone Central 2615.
SOUTH SIDE OFFICE,
[Open evenings to 8 o'clock].
4602 STATE-ST., COR. 47TH.

FIRST STATE PAWNERS' SOCIETY,
W. Washington-st., corner Dearborn.
Founded for the benefit of Merchants' Club.
PAID UP CAPITAL, $500,000.
Money to loan on diamonds, watches, jewelry, sealskin garments, musical instruments at 1½ per cent month, covering the entire charges.
BOARD OF DIRECTORS:
John V. Farwell Jr., Edward B. Butler,
John G. Shedd, Edwin G. Foreman, Rollin A. Keen,
Nelson B. Eigelow, Charles H. Bennett,
Frank H. Jones.

MONEY ON DEMAND.
Our specialty is quick loans with polite, private service. Our way of doing business will please you. Cost reasonable; terms to suit.
FIDELITY LOAN COMPANY,
124 Monroe, cor. Clark, 5th floor. Phone Cent. 2059.

And
301 W. 63d-st. Phone Wentworth 537. Open evenings.

CAR RATES ON FURNITURE AND PIANO loans; $25 for 75c month; $50 for 90c month; $75 for $1.20 month; $100 for $2.25 a month. Money in a few hours' notice. We give all the advantages offered by others. Tel. 5462 Central.
STATE AND MONROE SECURITY CO.
69 Dearborn-st. Room 1.

SUCH AN EASY AND AGREEABLE WAY TO secure loan on household goods, piano, etc. Just see me and I will obtain all money for you (free.) No delay or bother; reasonable terms for your convenience. Call confidential. Apply to Mr. T. L. A. FRENCH & CO., 95 DEARBORN-ST., ROOM 405—Money to loan privately on your furniture, pianos, etc., without removal. Money to be funded in payments to suit borrowers; extension of time granted in cases of sickness or loss of position. Do your business with me. Tel. Cent. 6020.

LADY MAKES LOANS PRIVATELY IN ANY amount on PIANOS, HOUSEHOLD FURNITURE and other PERSONAL PROPERTY; VERY LOW RATES. EASY PAYMENTS. Call Room 513 Hartford Bldg., 140 Dearborn-st.

I LOAN ON ALL THE BIG ADS. DO: MAKE NO promises. I will treat you better than the rest. Room 1, 142 La Salle-st., R. R.

MONEY TO LOAN—TO PERSONS AT 6% PER annum. MR. ALDERMAN, Agr. 1005 Rector Bldg. Phone Central 6150.

SALARY LOANS.

MASON FINANCIAL CO.,
134 MONROE-ST., ROOM 202.
SALARY LOANS. SALARY LOANS.
WITHOUT SECURITY. WITHOUT SECURITY.
NO ONE REFUSED MONEY.
Every man or woman in Chicago getting a salary steadily call and get all the money you want on your PLAIN NOTE.
NO INDORSER NECESSARY.
A written guarantee will not be enforced. Every penny thought proper for; besides you get the money quicker and cheaper from us. Payments to suit convenience. HONOR DEAL fair and just with all.
Hence every one come and GET ALL MONEY OUT. If or monthly one come and GET IT. Weekly payments. Or call and investigate our rates first, whether you borrow or not, which is fair to all; every body welcome; given as to our standing; long established and reliable.
MASON FINANCIAL CO.,
134 MONROE-ST., ROOM 202.
Southwest corner Quincy court.
PRESENT AD—IT IS GOOD FOR MONEY.

MONEY FOR SALARIED PEOPLE. IF YOU hold a permanent salaried position we will loan you any reasonable sum from $10 upward WITHOUT security or knowledge of employer or friends; our rates are the lowest; payments easy; RESATE if desired; no "red tape," no extra charges; nothing taken out of loan in advance. Office hours 8 a. m. to 6 p. m.; Saturdays until 1 p. m.; will receive letters or 'phone orders; OUR TERMS, courteous treatment whether you borrow or not.
FRANK M. OLIVER,
Exclusive Agts. 106 Washington-st.

FOR EXCHANGE—GOOD FRAME 4 FLAT; FINE condition; South Side; rents $40 per flat; nets 6% on $8,000 mortgage; will trade for $2,000; want clear cottage, Michigan farm, or vacant and cash. Address X N 422 Tribune.

HIGH PARK LAND—50 BU. WHEAT, 55 BU. oats and barley located in rain belt Las Vegas, N. M. $12 50-$15 acre. What have you? Address K 106 Tribune.

$50 EXCHANGE—FOR CHICAGO VACANT OR improved, modern corner 6 flat bldg.; excellent location; rents $7,550; mtge. $30,000, 5%; price, $50,000. Address K G 479, Tribune.

WANTED—A 2 OR 3 STORE BUILDING; HAVE $1,000 cash and 100 foot corner clear, worth $2,800; what have you? Will assume mortgage. Address F 505 Tribune.

WANTED—REAL ESTATE FOR GOOD PAYING N. W. side drug store. Address F 514, Tribune.

REAL ESTATE LOANS.

BUILDING or other real estate loans, $500 to $10,000.
Average 5½% rate.
Special City and Suburban funds for exceptional security.
WM. C. REINEMANN & CO., 92 LA SALLE-ST.

FOR SALE—
SMALL FIRST MORTGAGES.
$1,000 at $2,500, or residences worth double amount of loan.
TO NET INVESTOR
6% TO 7%
ALBERT DE WOLF ERSKINE.
228 La Salle-st.

MONEY TO LOAN ON CHICAGO REAL ESTATE. Lowest rates; building loans a specialty.
FOR SALE—6 per cent first mortgages in amounts of $1,000 and upwards. Guaranteed titles.
J. H. McCORMICK, 1st Vice President Chamber of Commerce.
Washington and La Salle-sts. Phone Main 1010.

JOHN F. MARSH & COMPANY, BANKERS,
TRIBUNE BUILDING.
Represent large estates and loan funds for several corporations and many individuals.
REAL ESTATE LOANS A SPECIALTY.

REAL ESTATE LOANS $500 AND UP. WARDE & FOX,
First and second mortgages, repayable in installments to suit borrower.
172 Ft. Dearborn Bldg. 184 Monroe-st.

MONEY TO LOAN ON IMPROVED CHICAGO real estate; no delay. W. H. WASHINGTON.

MONEY TO LOAN ON CHICAGO REAL ESTATE; no delay; special funds for small loans made; QUINLAN & TRIPP, 108 Dearborn-st.

MONEY LOANED WITHOUT COMMISSION AT LOWEST INTEREST RATES ON IMPROVED REAL ESTATE.
J. PRINDIVILLE R. 517 Chi. Savings Bk. Chamber.

YOUR DUE MONEY WILL HAVE THE STRONGEST SECURITY if invested in our 5 to 6% mortgages, $1,000 to $15,000. W. G. STOUGH.
STOUGH & CO., 181 La Salle.

LOANS— REAL ESTATE LOANS.
We have a large fund to place at very low rates.
ALEX FRENCH & CO., 150 La Salle-st. Main 1545.

WANTED—$1,000 SHORT TIME, FIRST MORTgage on city vacant lots and other security; will pay 10% commission; principals only. Address K S 347, Tribune.

MONEY—MONEY—TO LOAN—$10 TO $500.
LOW RATES AND EASY TERMS.
THE SECURITY we require one—the fact that the borrower is owner of FURNITURE, PIANO, or some other kind of personal property. We will supply the desired amount quickly, privately.
RELIANCE LOAN CO.,
[Incorporated.]
100 WASHINGTON-ST., ROOM 504.
Telephone Central 2615.
SOUTH SIDE OFFICE,
[Open evenings to 8 o'clock].
4602 STATE-ST., COR. 47TH.

FIRST STATE PAWNERS' SOCIETY,
W. Washington-st., corner Dearborn.
Founded for the benefit of Merchants' Club.
PAID UP CAPITAL, $500,000.
Money to loan on diamonds, watches, jewelry, sealskin garments, musical instruments at 1½ per cent month, covering the entire charges.
BOARD OF DIRECTORS:
John V. Farwell Jr., Edward B. Butler,
John G. Shedd, Edwin G. Foreman, Rollin A. Keen,
Nelson B. Eigelow, Charles H. Bennett,
Frank H. Jones.

MONEY ON DEMAND.
Our specialty is quick loans with polite, private service. Our way of doing business will please you. Cost reasonable; terms to suit.
FIDELITY LOAN COMPANY,
124 Monroe, cor. Clark, 5th floor. Phone Cent. 2059.

And
301 W. 63d-st. Phone Wentworth 537. Open evenings.

CAR RATES ON FURNITURE AND PIANO loans; $25 for 75c month; $50 for 90c month; $75 for $1.20 month; $100 for $2.25 a month. Money in a few hours' notice. We give all the advantages offered by others. Tel. 5462 Central.
STATE AND MONROE SECURITY CO.
69 Dearborn-st. Room 1.

SUCH AN EASY AND AGREEABLE WAY TO secure loan on household goods, piano, etc. Just see me and I will obtain all money for you (free.) No delay or bother; reasonable terms for your convenience. Call confidential. Apply to Mr. T. L. A. FRENCH & CO., 95 DEARBORN-ST., ROOM 405—Money to loan privately on your furniture, pianos, etc., without removal. Money to be funded in payments to suit borrowers; extension of time granted in cases of sickness or loss of position. Do your business with me. Tel. Cent. 6020.

LADY MAKES LOANS PRIVATELY IN ANY amount on PIANOS, HOUSEHOLD FURNITURE and other PERSONAL PROPERTY; VERY LOW RATES. EASY PAYMENTS. Call Room 513 Hartford Bldg., 140 Dearborn-st.

I LOAN ON ALL THE BIG ADS. DO: MAKE NO promises. I will treat you better than the rest. Room 1, 142 La Salle-st., R. R.

MONEY TO LOAN—TO PERSONS AT 6% PER annum. MR. ALDERMAN, Agr. 1005 Rector Bldg. Phone Central 6150.

MINES AND MINING.

WE OFFER SUBJECT TO PRIOR SALE:
500 HUBBARD-ELLIOTT 1.00
500 NORTH BUTTE EX. 1.40
500 TRI-BULLION 10
2,000 JEFFERSON CALHOON 1.87½
2,000 PENN-WYOMING 20
DUDLEY A. TING & CO.,
184 LA SALLE-ST.

WE WILL BUY—
5000 Banana Wood. 1000 Indiana Mng.
5000 Square Deal. 1000 Palmer Mtn.
1000 Columbus Cons. 3000 Pluma (B. H.).
M. B. BELL & CO.,
216 La Salle-st., Chicago.

FRANK E. WIRE & CO., (INC.) BROKERS, Stocks, Bonds, and Mining Investments. Irrigated, Wild, Timber, and Mineral Lands. Also us before investing. Will make and save you money.
COPPER STOCKS BOUGHT AND SOLD ON commission. Curb stocks a specialty. Prompt and reliable service for traders in unlisted stocks of any kind. RHOLTO D. ROGERS & CO.,
145 La Salle-st. Telephone Central 2902.

BEFORE BUYING OR SELLING ANY UNLISTED mining, industrial, or any other stock or bond, secure free prospectuses. Banks financing. Booklet mailed free. Write us. Standard Brokerage Co., 1202 Stock Exchange Bldg., Chicago, Ill.

WM. F. JAMES & CO., MEMBERS CHICAGO Board of Trade, Postal Telegraph Bldg., Chicago. Phone Harr. 568. Mining stocks bought and sold on commission.

ALL ACTIVE MINING OIL AND INDUSTRIAL stocks bought and sold.
PHIL RACINE
1104 Commerce Bldg. Kansas City Mo

CHOICE COLORADO GOLD PROPERTIES FOR sale; all patented, clear; favorably situated in active camp; well known locally as ore bearing and rated proven. C. F. COLLINS, 480 Bowen-av.

GRIEB & GREENE COMPANY
407-11 Caswell Block,
Stock Brokers. Milwaukee, Wis.

B. H. SCHEFTELS & CO. ESTABLISHED 1902.
MINING STOCK BROKERS.
122 Monroe-st., Chicago. Central 3900

FREE—OUR MARKET LETTER, CONTAINING valuable information for investors. Address Union Security Co., 301 A Gaff Bldg., Chicago.

STOCK FOR SALE IN PROMISING MEXICO mine at attractive prices.
LEWIS & MORRIS, 206 La Salle-st.

HARRY S. LEWIS & COMPANY [INC.],
MINING STOCK BROKERS,
181 La Salle-st., Chicago, Ill.

SHARP & IRVINE COMPANY,
Mining Stock Brokers.
108 Wall-st. Spokane, Wash.

TRANSFER OFFICE OF THE STEPPES LEASing Co. Write for information TODAY. Nevada Owners Ass'n, 501-2 Stock Exchange Bldg.

WILL SELL 1,200 SHARES ILLINOIS LEAD and zinc stock at 45c. Address F 238 Tribune.

ASSAYS, ANALYSIS, ORE TESTS, CONSULTAtion. Monadnock Lab'y. Phone Har. 2428.

LIFE INSURANCE LOANS.

LIFE INSURANCE POLICIES PURCHASED—Loans on same; higher cash and loan value than companies.
JOHN V. FOX, 108 Dearborn-st.

SALARY LOANS.

MASON FINANCIAL CO.,
134 MONROE-ST., ROOM 202.
SALARY LOANS. SALARY LOANS.
WITHOUT SECURITY. WITHOUT SECURITY.
NO ONE REFUSED MONEY.
Every man or woman in Chicago getting a salary steadily call and get all the money you want on your PLAIN NOTE.
NO INDORSER NECESSARY.
A written guarantee will not be enforced. Every penny thought proper for; besides you get the money quicker and cheaper from us. Payments to suit convenience. HONOR DEAL fair and just with all.
Hence every one come and GET ALL MONEY OUT. If or monthly one come and GET IT. Weekly payments. Or call and investigate our rates first, whether you borrow or not, which is fair to all; every body welcome; given as to our standing; long established and reliable.
MASON FINANCIAL CO.,
134 MONROE-ST., ROOM 202.
Southwest corner Quincy court.
PRESENT AD—IT IS GOOD FOR MONEY.

MONEY FOR SALARIED PEOPLE. IF YOU hold a permanent salaried position we will loan you any reasonable sum from $10 upward WITHOUT security or knowledge of employer or friends; our rates are the lowest; payments easy; RESATE if desired; no "red tape," no extra charges; nothing taken out of loan in advance. Office hours 8 a. m. to 6 p. m.; Saturdays until 1 p. m.; will receive letters or 'phone orders; OUR TERMS, courteous treatment whether you borrow or not.
FRANK M. OLIVER,
Exclusive Agts. 106 Washington-st.

BUSINESS CHANCES.

THE OPPORTUNITY TO PURCHASE EITHER controlling interest or entire business of a going mail order business; volume of business done at present $100,000 per annum, easily increased to three times its present size, with additional capital; owners have other business requiring their entire time; will sell at a great reduction from actual cost to right party; chance to get into a growing, profitable business; full investigation solicited. Address K B 441, Tribune.

WANTED—A YOUNG OR MIDDLE AGED MAN with $20,000 to $25,000 to invest in established manufacturing business in the southwest. The investment would carry with it the position of cashier and secretary-ship; must have thorough knowledge of accounting and possess highest integration and ability. Our proposition will bear closest investigation to identify good opportunity for any strong man with established business. Address J X 371, Chicago Tribune.

WANTED—WE REQUIRE THE SERVICES OF a high grade man in each of the following states: Indiana, Ohio, Missouri, Michigan, Wisconsin, and Iowa. To such of exceptional ability we can offer from $1,000 to $5,000 per annum assured. An investment of standard character and proven ability will be considered. Address F 489, Tribune.

MANAGER FOR A GOING MAIL ORDER BUSIness, capable of taking entire charge; volume of business done at present $100,000 per annum; to be enlarged at least 50 per cent this present size; good salary, permanent position, and a good future to paying stock and take an active interest. Address K L 541, Tribune.

EXCURSION JUNE 16. FREE HOMESTEADS of 160 acres; rich soil, abundance of water; also business openings in good towns; information booklets.
The New Mexico Land Co.,
82 Lake-st.

IF YOU HAVE FROM $100 TO $1,000 AND WISH to double it in twelve months in a high grade Chicago business, come or send a card. No mine or get rich quick deal. This will bear the strictest investigation. Address X C 501, Tribune.

WANTED — PARTY WITH $50,000 TO JOIN ME in manufacture of an article under special conditions that assure a minimum profit of $200 a day now paying over $5,000 a year; references given and required. Address E 588, Tribune.

CIGAR STORE—ONE OF THE BEST EQUIPPED and best stocked stores on West Madison. If this place is not clearing $75 month you can have it for nothing; 6 living rooms; price $600; title guaranteed. YOUNG, 1 Dearborn-st. Room 410.

PARTIES TO SELL STOCK FOR THE MANUfacturing of a compound turbine engine; can be put to any one interested in a bona fide proposition. Address F 450, Tribune.

WANTED—INFORMATION REGARDING GOOD size, or location; prefer to deal with owner; give price and full description. Address L. DARBYSHIRE, Box 2084, Rochester, N. Y.

FOR SALE—
One of the best paying ice cream, confectionery, and restaurant businesses, in a good factory town; population 15,000; no competition; reason for sale, account of sickness. Address F 2, Tribune.

WANTED—CAPABLE MACHINISTS TO CAN invest some cash with services in manufacturing corporated. Address F 459, Tribune.

WANTED—PARTIES WHO CAN INVEST SOME cash in a 5,000 engine manufacturing proposition that will guarantee 25 per cent yearly; unlimited sale for engines. Address F 455, Tribune.

CAN YOU INVEST $5 TO $50 MONTHLY? YOUR investment will protect and earns large dividends. Investigate and satisfy yourself. JULIUS SPANIER, 185 Dearborn-st.

HAVE YOU $1,000 FOR MORE TO INVEST IN CHIcago real estate that will pay you from 25 per cent to 50 per cent per year? Absolute security. Address K 168, Tribune.

EXPERIENCED WRESTLING, SUCCESSFUL IN-corporator and promoter has cash and energy to promote any good scheme, patent idea, or invention. Address F 536, Tribune.

I HAVE NEW, ORIGINAL COLORED POR-trait process; artistic, money making; want party with $2,000 cash and good business ideas to take hold. Address P 446, Tribune.

DRUG STORE FOR SALE—GERMAN BOHEMIAN neighborhood; part cash; young man preferred; doctor in constant attendance. Address X X 64 Tribune.

FOR SALE—SALOON, HOTEL AND PROPerty; 45 hour's ride from Chicago; estd. 35 years; value $8,500; best business chance today. ADDISON, 116 Dearborn-st.

WELL ESTABLISHED DELICATESSEN AND $600 cash will buy if sold at once; leaving city; 352 43d-st.

BEAUTY PARLORS—PROFIT $50 WEEKLY; only established parlors in Illinois city; no competition; modern equipment; $3500 cash. Address P L 38, Tribune.

RESTAURANT MAN WANTED IN BUSINESS district; money may be for the right party; investigate at once. CHAS. E. BARNES, 505 S. Canal.

FOR $25,000 AT FIRST PAYMENT, BALANCE deferred, can secure control of magnificent property costing $900,000 and equal to the income of the investment. Address K G 600, Tribune.

STORE TO RENT—BEST LOCATION IN TOWN of 10,000, De Kalb, Ill. Inquire MRS. BURLINGHAM, 2000 Indiana-av., Apt. 10. Phone Douglas 6697.

PHOTO STUDIO FOR SALE, FINEST LOCAtion, South Side; established 7 years; fine opportunity; no cheap Johns considered. Address K 242 Tribune.

WANTED—A FEW GOOD NOVELTIES OF ANY line to handle on commission; must be legitimate; no schemes; have capital to push right business. Address P 3 Tribune.

$700—14 R. ROOMING HOUSE AND RESTAURant, doing $160 weekly; rent $88; North Side, nr. Wells; must sell this week. Bayliss, Davies & Co., 6-8 Sherman-st.

HAVE $500 TO INVEST IN PAYING BUSINESS, where I can make good living. Address K 129, Tribune.

FOR SALE—SALOON IN FINE LOCATION; DOing good business; reason for selling, must leave city. Address K 200, Tribune.

I WANT TO SEE A MAN WITH $3,000 TO $5,000 willing to take an interest in a growing business. Address K 133, Tribune.

FOR SALE—ONE-THIRD INTEREST WITH OFfice position. Old, profitable business; a genuine bargain. Address F 447, Tribune.

WANTED—WOOD WORKING FACTORY TO take large contract for special furniture; spot cash on delivery. Address F 355, Tribune.

AM HANDLING MDSE. STOCKS NEED HUSTler; offers new; car only used three months; $600. 568 Wabash-av.

FOR SALE—OLD ESTABLISHED MILLINERY on account of sickness; good business. Address F 417, Tribune.

$700—FOR SALE, HIGH CLASS RESTAURANT and rooming house, 35 miles from city; rent $26. LEWIS, DAVIS & CO., 6-8 Sherman-st.

$700—6 CHAIR BARBER SHOP, SOUTH SIDE; doing over $70 weekly; rent $40; ill health cause sale. BAYLESS, DAVIES & CO., 6-8 Sherman-st.

WILL INVEST; FEW HUNDRED. WHY? OR without services; full particulars. Address K 114, Tribune.

GEO. PFLEGER, CORPORATION LAWYER 504 Tacoma Bldg., La Salle and Madison-sts. Real estate investment; mercantile charters and capital required. All companies. 3225.

WE HAVE AN INVESTMENT FOR A FEW profits. WHITTINGHILL & COBLE Redkey, Ind.

IF YOU WISH TO BUY, SELL, OR EXCHANGE any legitimate business, call or address KATZ & CO., 15 La Salle-st.

IF YOUR BUSINESS IS FOR SALE, IF YOU REquire a partner, if you wish to buy a business, call

ROAD TO FIGHT FOR BEAUTY

Will Contest Order to Mar Sightliness of Summer Homes.

BACKED BY MILLIONAIRES.

Property Owners at Lake Geneva, Wis., Stirred by Commission's Act.

Shall the beauty of summer residences and grounds at Lake Geneva, Wis., which represent expenditures of hundreds of thousands of dollars by Chicago millionaires, be marred by unsightly switching tracks and still more unsightly ice houses?

To this question the Wisconsin state railroad commission has answered "yes," and has backed its decision by ordering the Chicago and Northwestern railroad to construct the switching tracks.

The railroad company, on the other hand, says "no." Its officers have listened to some of the Chicagoans whose property would be almost ruined by compliance with the railroad commission's orders. These owners of summer homes include John J. Mitchell, Mason B. Starring, Charles H. Wacker, and H. G. Selfridge.

"Against Public Interest."

It was the protests of these men which led the railroad to reply to the application of the Jefferson Ice company that the building of switch tracks and icehouses would be against public interest. The request was taken by the ice company to the Wisconsin railroad commission, which, under the state law, has power to compel railroads to build switches and spurs in promotion of commercial industries.

The ice company offered to pay the cost of construction, but still the objections of the railroad held. The commission, however, authorized the construction of the switch tracks and issued the order. Now the whole matter will be carried to the Court of Appeals and to the United States Supreme court if necessary.

Surprised at Resignation.

Railroad men of Chicago yesterday expressed surprise at the abrupt resignation of Benjamin Thomas, president and general manager of the Chicago and Western Indiana and the Belt Line railway of Chicago, at the close of a heated session of the board of directors last Tuesday. But the report that Mr. Thomas resigned because of certain inquiries into the operations of the roads under his management was confirmed by Mr. Thomas himself. If the directors complained of the management of affairs under Mr. Thomas, the former president himself deemed that he had grounds for complaint, and his reasons were tersely expressed yesterday at the Midlothian club, where he celebrated his retirement by playing golf.

"It grates on a man's nerves when he's doing something worth while to have some whiskered wiseacre ask hypercritical, fool questions," declared Mr. Thomas. He further stated that he was enjoying his first real vacation in seventeen years, and that he proposed to make the most of it and let the dissatisfied directors run the road to suit themselves.

Director Expresses Regret.

"The decision of Mr. Thomas is most regrettable," said W. C. Johnson, a director, before boarding a train for New York. "He was a capable official. The questions asked him were such as might be asked in any directors' meeting, but he took them as malicious criticism, though I am certain they were not so intended."

Before leaving for New York in the afternoon President Delano of the Wabash denied the rumors that rupture in personal relations between himself and George J. Gould had taken place.

"Our relations are friendly and will continue so, as far as I am concerned," he said. "There is no truth in the reports."

Seeks Relatives in Chicago.

Chief of Police Shippy yesterday received a letter from Miss Elsie Rolut, St. Paul, Minn., requesting him to ascertain if possible whether her relatives, from whom she has long been separated, reside in Chicago. The directory lends no light on the subject.

NEW INCORPORATIONS.

NEW CORPORATIONS WERE LICENSED YESterday by the secretary of state at Springfield, as follows:

Johnson-Allen Coal company, Mount Vernon; capital, $15,000; operate coal mines and deal in coal; incorporators, Albert A. Johnson, James R. Allen, Dollie Johnson.

The West Side Cooperative association, Chicago; capital, $2,500; grocery and general merchandise business; incorporators, Jefferson Thompkins, John T. Dudley, H. T. Richardson.

National Railways Advertising company, Chicago; capital, $500; general advertising business and deal in books, fruit, etc.; incorporators, Morris Dovale, James W. Cecil, Charles R. Rode.

J. A. Patterson & Co., Carbondale; capital, $5,500; conduct general department store; incorporators, James A. Patterson, R. H. Kimball, L. R. Harrington.

Alton Stone company, Alton; capital, $6,000; operate quarries, deal in stone and building materials; incorporators, June M. Rhoades, Robert Curdie, John C. McGrath.

Alton Grain company, Nevada; capital, $15,000; buying and selling of grain; incorporators, G. B. Hager, M. L. Merritt, Austin Gibbons.

Carondelet, Columbia and Waterloo Auto Transit company, East Carondelet; capital, $2,500; automobile passenger and freight business; incorporators, William A. Schwarstrauber, Henry F. Baltz, H. Reichenbach.

American Lockout Telephone company, Olney; capital, $5,000; operate telephone lines; incorporators, Guy E. Terhune, W. B. Huston, Alfred H. Poe.

NOT FOR PROFIT.

West Hammond Commercial club, West Hammond; social and business; incorporators, Henry F. Lindner, John J. Brehm, E. A. Kinkade.

St. Bernard's Home for the Old and Disabled, Chicago; charitable; incorporators, A. E. Malachowski, Magdalena Radecka, Anna Nawrocki.

CERTIFICATES FILED.

Federal Furnace company, Chicago; capital increased from $800,000 to $1,200,000, and number of directors from five to six.

Lockhart Heating, Plumbing and Manufacturing company, Moline; capital increased from $6,000 to $10,000.

Winn Lumber company, Mount Vernon; capital increased from $10,000 to $20,000.

Mattings

25¢—value 35¢

A wealth of brand new patterns—inlaid, damask, and carpet effects, besides plain white, 35¢ quality, much of it a 45¢ grade, now priced at 25¢ a yard.

Linoleums

A wide variety of the most favored styles for offices, dining-rooms and kitchens. Inlaid, tile and parquetry designs. Sq. yd., $1, 1.10 and 1.40. Printed linoleums, 6 ft. wide, 40¢ sq. yd.

CARSON PIRIE SCOTT & CO

The Peony Display on the First Floor

Ten thousand peonies contribute to our first floor decorative scheme—a unique display which is symbolic of the season. As the buds are blossoming constantly, a favored opportunity is presented daily for visitors, who cannot fail to be impressed with the rare beauty of the showing. We extend a cordial invitation to view the display.

Kayser Long Silk Gloves
Greatly Reduced in Price

A Special Lot of Over 1,000 Doz. Pairs

Commencing today the opportunity is presented of securing a season's supply of new long silk gloves of the highest standard in quality and fit at the price inducements quoted below. Kayser double tipped mousquetaired silk gloves in 12-button lengths, in black, white and colors, regularly priced at, a pair, $1.25, are reduced for this special sale to, a pair.... *85c*

Kayser double tipped mousquetaired silk gloves in 16-button lengths are offered in nineteen different colors and also black and white. Regular at, a pair, $1.50, and reduced during this special sale to, a pair..... *$1.15*

Kayser double tipped mousquetaired silk gloves in 16-button lengths and of extra heavy weight, in black and colors, regular at, a pair, $2.00, are offered at a very low price during this special sale, a pair..... *$1.45*

First floor, north room.

The Season's Most Favored Millinery

Nothing is lacking to make the great display of popular priced models of more than ordinary interest to the critically inclined—it will meet with instant approval.

Practically every desirable new feature from the smart walking hat to extreme brims is represented—also sailors, Gainsboroughs, the full side roll hats trimmed in chiffon and wings, malines with rhinestone pins and garnitures of wings, as well as the season's prettiest blossoms of flowers and the new ideas in cretonne..... *$5.50 to $15.00*

Third floor, south room.

Stylish & Effective Values in Misses' & Girls' Wash Garments

No. 1 Girls' 1-piece figured lawn dresses (illustrated at left), Dutch neck, ¾ sleeves trimmed in embroidery insertion, full shirred skirt—sizes 6, 8, 10, 12 and 14 years *$2.50*

No. 3 Girls' 1-piece white lawn dresses (illustrated at right), Dutch neck, ¾ sleeves, trimmed in embroidery, tucking and Val. lace, full skirt with three deep tucks above hem—sizes 6, 8, 10, 12 and 14 years. Special at..... *$5.75*

No. 2 Misses' plain colored cotton poplin wash coat suits (as illustrated in center), with semi-fitted back and single breasted front with tailored buttons, shawl or notch collar, circular gored skirt—sizes 14, 16 and 18 years.... *$10.00*

Misses' Coats

Misses' linen and poplin long coats, semi-fitted and box back, double and single breasted front, tailored and metal buttons, inlaid collar and cuffs of light colored linen—sizes 14, 16 and 18 years..... *$5.75 & $8.75*

Chambray Coats

Misses' 1-piece checked gingham and plain colored chambray wash dresses, effectively stylish in guimpe and high neck style, full plaited skirt—very attractive models—sizes 14, 16 and 18 years..... *$5.75*

Fourth floor, north room.

A Price Reduction Sale of Men's High Grade Suits

175 suits in fancy mixtures, from the best makers, are embraced in this sale of broken lines, consisting of two or three suits of a kind, which we have grouped and reduced to one low price.

The Season's Latest Styles

in fine brown and tan worsteds, unfinished worsteds and cassimeres. Gray, brown, tan and green mixtures, all neat patterns, some of which are silk lined. The high grade character of the garments will strongly appeal to careful dressers..... *$19.50*

Youths' Suits *with "Dip Fronts"*

The popular "dip front" coats are cut on extreme lines and represent the latest fabrics of the season—navy blue serges and fancy mixtures in the stylish and becoming browns and tans. Suits made expressly for us from an excellent class of fabrics and embodying all the features of much higher priced productions. Sizes 14 to 22, or 30 to 38 chest measure..... *$15.00*

Second floor, south room.

Broken Lines in **Boys' Suits A Sale:**

Knee and "Knicker" styles are included—so-called "odds and ends" & broken lines of attractive light and dark mixtures of brown, gray and green checks, plaids, stripes and overplaids in all-wool fabrics from the best makers.

High-grade woolens that assure satisfaction with the wear—linings and trimmings of the best quality. The fit and workmanship is perfect and at the greatly reduced price the values are of exceptional interest..... *$6.50*

Second floor, south room.

Great Values in Low Shoes for Men

An extraordinary value and offering, a great variety of shapes in all leathers—we illustrate one from the many.

The entire line comes from *High-Class Shoemakers* whose productions rank with the best. Comfort, quality and style are combined to a remarkably efficient degree of superiority—patent, tan and calf leathers are fully represented in all sizes in each of the various lines, a pair.. *$3.35*

First floor, south room.

Mandel Brothers

Our men's suit sale at $15 has proven most satisfactory— both to ourselves *and* patrons

Satisfactory to our patrons because the suits show at a glance that they are not regular $15 suits; satisfactory to ourselves for the reason that we know every suit will prove thoroughly good—that they are not shams; not discards, but clothes with the value in them that will make for us stanch friends. All shades in cassimeres, cheviots and tweeds, and fine, soft wale blue serges, in...

Men's $18 outing coats *and* pants now $11 because lines are incomplete

Coats and pants, as good for business as for outing; cool and comfortable, yet very serviceable. Nine kinds that are individually incomplete in sizes are regrouped and reduced $7. In all, every size is represented from 35 to 44. Coats are either half or quarter lined; materials are what we call tropical weights—being considerably lighter in weight than most fabrics.

Boys' brown *and* tan suits with two pairs knickerbocker pants, 5.50

From one of our boys' specialists come these good suits, each with two pairs of knicker pants, at less than suits of this kind sell for regularly with only one pair of trousers. Shades and patterns are most desirable. Le diable, the top game, with every suit 85c for a full suit of boys' madras pajamas—the most satisfactory night garments in use. Sizes for ages from 2 to 18 years.

Mandel Brothers

Men's real French balbriggan underwear 4[illegible] the usual price *of* which is 75¢

Owing to error, the mill used one yarn for the body and a yarn of slightly different color for the cuffs. The difference of shade is not at all pronounced, but, of course, makes it impossible for the maker to market the product at a profit. First floor.

They're perfect in every other respect, and as the color mistake is scarcely noticeable, we decided to take the entire lot to sell at a saving of more than one-third.

Lot includes both long and short sleeve shirts; long and short leg drawers; shirts in every size from 34 to 48 and drawers in every size from 30 to 48; your choice at 45c per garment.

1.15 for men's shirts, 1.50 *and* $2 qualit[illegible]

Men will like them because of the smartness of the patterns and the excellence of the fit that can be obtained in this remarkable collection of 2,500 handsome negligee shirts. First floo[illegible]

Made up in a superior grade of imported madras and French percales, plaited or plain—all coat styles, with cuffs attached or detached.

The newest 1908 patterns are represented. These shirts were made up for an eastern haberdasher, who went out of business before time for delivering the order, and the entire number came to us at a substantial reduction. They come in a wide range of colorings, fancy blues, browns, light figures, checks, stripes, etc. The best 1.50 and $2 shirts made, 1.15

Washable fancy four-in-hands, with handkerchiefs to match, specially priced at, each, 25c.

100 dozen pairs of lisle suspenders, the regular 50c grade, are specially marked at, pair, 25c.

Belts of superior excellence, tans, grays and black—now specially priced at 50c, $1, 1.50.

EDUCATIONAL.

WHAT you do for your boy now determines what he will do for himself later. We take boys from 8 to 17 years of age and make systematic, manly fellows of them.

Let us send you our catalogue and the booklet, "The right school for your boy."

Racine College Grammar School
Racine, Wisconsin

Please state where you saw this advertisement.

The University High School
— OF THE —
UNIVERSITY OF CHICAGO
Offers courses in high-school subjects during the Summer quarter, which begins Monday, June 15th, 1908.
For further information address
THE UNIVERSITY HIGH SCHOOL
59th Street and Monroe Avenue

LEARN TO BE A WATCHMAKER.
We teach Watchwork, Jewelry, Engraving, Clockwork, Optics. Tuition reasonable. Board and room near the institute at moderate rates. Send for catalogue of information. BRADLEY POLYTECHNIC INSTITUTE, Peoria, Ill. Address Horological

EDUCATIONAL.

DAVIES SCHOOL OF DRAMATIC ART
Operated in Connection with the Davies Attractions
We are offering a special spring and summer course which will enable students to accept professional engagements next fall. Enroll now and save a full year's time.
Orchestra Hall
168 Michigan Avenue
Catalog on request

KEEWATIN CAMPS for BOYS in the WISCONSIN WOODS. 4th season, saddle horses, sailboats, motor-boats, shells, baseball, tennis, fencing, boxing, track, swimming, fishing, music, manual training, nature study, surveying. Real camping trips over trail and waterway through the wilds of MICHIGAN, MINNESOTA and SOUTHERN ONTARIO. Tutoring. One Counselor for four boys. References required. J. H. Kendregan, Box 42, Delafield, Wis.

TODD SEMINARY FOR BOYS
Celebrates her 60th Jubilee, June 12th. All loyal Todd boys and those wishing to become such, communicate with Noble Hill, Prin., Woodstock, Ill.

Paterson School of Millinery Design.
Prepare for position or business; enter now.
Suite 611, 6 Madison St., cor. Mich. Ave.

EDUCATIONAL.

SCHOO[illegible] INFORMATIO[illegible]

The Tribune has most [illegible] information concerning [illegible] all classes—private, [illegible] business schools for either [illegible] boys. If you desire any [illegible] tion concerning schools in [illegible] of the country, either call in [illegible] or address The Tribune Info[illegible] Bureau, Room 534 Tribune [illegible] ing, Chicago.

SUBSCRIBE FOR THE TRIBUNE

VOLUME LXVII.—N[illegible]

WANT NO DODGES IN THE PLATFOR[illegible]

Roosevelt Men Prefer Opposition to Subterfuge or Wishy-Washy Indorsement of Policy.

BASIS OF REAL CONTES[illegible]

Enemies of President May Combine to Prevent Any Praise Being Given to His Work.

BY RAYMOND.

Washington, D. C., June 5.—[Special.] It is becoming more and more evident that the real fight of the Chicago convention will be over the platform. The administration leaders here are entirely at a loss to understand the extensive headquarters opened in Chicago in behalf of the various candidates.

The nomination of Secretary Taft on the first ballot seems particularly certain now. In view of the action of the national committee in seating the Taft delegates from Arkansas and Alabama.

The only possible hope of the allies, any man can see at a glance, must lie in the seating of a large number of contestants chiefly from the southern states. If Taft gets half of those still remaining in the balance his nomination is certain on the first ballot.

There is a growing belief that the maintenance of headquarters on such an extensive scale is largely influenced by a determination on the part of the anti-administration forces to line up their strength and make a fight on the platform. The object of this is said to be to reduce the laudation of Roosevelt to a minimum, but more particularly to refrain from making pledges for the future.

Platform Must Be Clean Cut.

The administration people propose to make their fight, not so much for a radical platform as for one which will be clear cut, unequivocal, standable, and honestly plain. They propose to fight everything in the nature of a dodge, subterfuge and would rather have a decided opposition against the president's policy than a wishy-washy indorsement of it.

It is a mistake to suppose that the real conferences over the platform have begun. In view the actual formulation, word for word, of a complete declaration of principles by the Chicago convention. Quite the contrary is true. After the convention meets every delegation will appoint one member of a committee on resolutions and that committee will be supreme in the election of its own officers and in its decision upon the subjects to be mentioned in the platform and the language to be employed.

The results reached by the conference thus far have simply produced an agreement upon the main topics in the platform, leaving to the administration members of the resolutions committee to have the planks written out in an unmistakable fashion.

Must Reflect Roosevelt Ideas.

There are a number of topics which will be included in the platform, and if the administration forces are in control, as is now believed to be certain, the expression of opinion on all these subjects will be closely in accord with the policy of the administration and will in a general way follow the messages of the president at the opening of the last session of congress, with his various special messages sent in later on.

In the first place, there comes the great list of subjects bearing upon the actual results of the Roosevelt administration. The platform will be expected to "point with pride" to the enactment of the radical laws for the regulation of the railroads, to the passage of the pure food law, to the requirement for the inspection of meat products, and finally to the provision for an emergency currency to be made use of by the banks in times of financial stringency.

All of these great and important pieces of legislation have come about during the Roosevelt administration, and it is only natural to the president to say that not one of them could have been passed through congress without his influence.

Tariff Plank Trouble Maker.

There were elements in congress who would have combined to beat every one of these laws if they had dared to do so. They were afraid of the president, and that is the truth. The same elements now are expected to combine in the convention to adopt perfunctory indorsement of the real triumphs of the Roosevelt administration. What the strong Roosevelt and Taft men want is the recognition in the platform of the personal influence of the president in writing these laws into the statute book.

Possibly the hardest fight in the convention may be over the tariff declaration. Not this is not a Roosevelt policy at all. That is to say, the president is a believer in tariff revision and he has been ever since he has been in the White house.

No one knows better than he does the extent to which the inequalities of the Dingley law, growing out of the changed commercial conditions, had been made up by the trusts to prevent competition. From the beginning of his administration he was ready to recommend tariff revision, but at the same time he believed that the time had hardly arrived to make that a paramount issue. The result is that, in all of Roosevelt's messages, the tariff, when mentioned at all, was constantly subordinated to other things which seemed to be more important at the time.

Taft Seeks Revision Pledge.

The tariff, therefore, is to be the [illegible] policy of the Taft administration, and [illegible] declaration on this subject will be a p[illegible] for the future. The policy to be ad[illegible] is heartily indorsed by the president, [illegible] must of necessity be distinctly that of [illegible] retary Taft, if he is nominated. It [illegible] him to call the special session and he [illegible] be obliged to approve or veto the tariff [illegible] which may be passed by congress.

It is for this reason that the Taft men [illegible] are looking to the future even more than [illegible] the past, will make the best fight they [illegible] how for a platform plank which will [illegible] unequivocal in its pledge of tariff rev[illegible] that the standpatters in congress w[illegible] unable to hide behind it next spring. [illegible] republican candidate is elected.

Speaker Cannon never has disguised [illegible] opposition to anything like indiscrim[illegible] tariff revision. John Dalzell of Pittsbu[illegible] the Knox delegation, is the strongest [illegible] cate of a protective tariff in the hou[illegible] representatives today. Sereno E. Pay[illegible] New York, is chairman of the ways [illegible] means committee, and his hostility to [illegible] revision was reflected in the particular

(Continued on page 2, column [illegible])